2 CENTS PAY NO MORE!

Chicago Daily Tribune

THE WORLD'S GREATEST NEWSPAPER

FINAL EDITION

VOLUME LXXXXI.—NO. 96 C (REG. U. S. PAT. OFFICE; COPYRIGHT 1932 BY THE CHICAGO TRIBUNE.) THURSDAY, APRIL 21, 1932.—30 PAGES THIS PAPER CONSISTS OF TWO SECTIONS—SECTION ONE ** PRICE TWO CENTS IN CHICAGO AND SUBURBS ELSEWHERE THREE CENTS

MASSIE'S WIFE REVEALS ALL

SAVE ON ANY ONE BUT US, CHORUS HOOVER'S AIDS

Cabinet Rushes to Prevent Cuts.

The United States government has asked the nations benefited by the one year moratorium expiring in June to place in legal form their agreements to pay their postponed war debt installments. Page 6.

[Chicago Tribune Press Service.]

Washington, D. C., April 20.—[Special.]—The administration drive for reductions in the cost of government skidded almost to a halt today as cabinet members mobilized to combat the arbitrary 10 per cent cuts slapped on appropriation bills by senate 10 per centers striving to translate White House pleas for economy into dollars and cents savings.

After a conference at the White House Secretary of the Treasury Ogden L. Mills tonight voiced the dissatisfaction with which cabinet members generally have met the senate action in arbitrarily ordering 10 per cent cuts in all appropriation bills. The treasury head asserted that while he took a back seat for no one in a desire for economy, he felt that the senatorial method of "applying arbitrary cuts uniformly and without discretion to every bureau and activity alike is unbusinesslike and may not even be economy."

Fears "Demoralizing Bureau."

In a letter written to Senator Tasker L. Oddie [Rep., Nev.], chairman of the subcommittee handling the treasury department appropriation bill, Secretary Mills said the acceptance of the proposed 14 million dollar senate cut by the treasury would cause the dismissal of 6,000 employés and demoralize his office at a time when he must take on the task of collecting the revenue from a new billion dollar revenue bill.

He asserted that dismissal of these men might result in greater losses than the savings effected. If applied to revenue agents and deputy collectors, he said the cuts might result in more than 100 million dollars losses in unmade collections.

The Mills outburst was simply the leaping into flame of the indignation kindled in the President's official family by the senate reaction to President Hoover's calls for congressional economy. Secretary of the Interior Wilbur yesterday assailed the senate cut of the interior department appropriation as "sham economies and paper cuts." Postmaster General Walter F. Brown also criticized the senate reductions for his department.

Would Cut 50,000 off Pay Roll.

Secretary Wilbur conferred with President Hoover yesterday while Secretary Mills and Postmaster General Brown met with the President today. The decision to assume the offensive against the arbitrary cuts followed today's session between President Hoover and Secretary Mills. Earlier, cabinet officers had said application of the 10 per cent cut to all department appropriation bills would result in the dismissal of at least 50,000 workers now on federal pay rolls.

Administration dissatisfaction with the senate cuts already has had the effect of widening the gap between the White House and economy advocates in congress to a point where the 166 million dollar economy omnibus bill, now being perfecting by the house economy committee, is in danger of failure. Just what effect the open attack on the senate 10 per cent appropriation cuts will have was problematical tonight, although leaders in both houses appeared determined to go ahead with their programs for cutting supply bills.

Offers Furloughs as Substitute.

In his letter, Mr. Mills said a flat 10 per cent cut would effect a saving of about $14,000,000 in the $146,000,000 appropriation for the treasury department. He said that when he appeared before the Oddie committee he would show the members how savings in excess of this amount could be effected without impairment of the efficiency of the department and without necessitating the dismissal of thousands of employés.

Mr. Mills suggested writing the President's proposal for putting per diem employés on a five day week basis and giving annual employés one month's furlough without pay into the treasury apropriation bill regardless of whether or not the senate adopts the flat pay cut method.

"If the flat cut measure is to prevail," he said, "the furlough is essential to mitigate the hardships incident to this program."

The treasury secretary recommended that the internal revenue bill

(Continued on page 6, column 6.)

NEWS SUMMARY

of The Tribune

[And Historical Scrap Book.]

Thursday, April 21, 1932.

FOREIGN.

Mrs. Massie tells own story of gang attack; audience weeps and also cheers as she defies prosecutor. Page 1.

Tardieu, French premier, lured back to Geneva by mysterious promises on security. Page 4.

Member of parliament assails Britain for dropping provision to pay war debt. Page 6.

Hitler prepares to achieve power in Germany by means of state elections Sunday. Page 9.

Irish Dail passes first reading of bill to abolish oath to king. Page 11.

Japanese supported Chinese army in Manchuria retreats. Page 11.

Australian states to float loans to help jobless; federal government to double amount raised. Page 13.

Chile-Argentine tariff war causes closing of only railway system linking the two countries. Page 22.

LOCAL.

Taxpayers' strike outlawed by the State Supreme court in overruling Judge Jarecki's decision. Page 1.

West side taxi dance hall operates 11 months under court writ despite city's opposition. Page 1.

Seven thousand three hundred motorists arrested as drive to compel buying of license tags opens. Page 1.

Bootlegger believed to have defied Capone syndicate is slain from ambush. Page 3.

Estate of Joseph Leiter left in trust for widow and two children; value may exceed $10,000,000. Page 5.

G. O. P. liberals assail party chiefs whom they accuse of packing the national convention with drys. Page 7.

National Grain corporation president denies offering $50,000 for votes to reelect him president of the National Farmers' union. Page 8.

Farm Bureau revealed near break with U. S. farm board. Page 8.

Jury gets two pictures of Miss Lavergne Lindgren at trial for false statements to bank examiner. Page 9.

Vacant lots, materials, seeds, and other equipment offered in campaign to provide gardens for jobless. Page 10.

Women amazed as noted chefs cast aside rule books in production of culinary masterpieces. Page 16.

News of society. Page 15.

Death notices, obituaries. Page 22.

WASHINGTON.

Cabinet members a unit in opposing cuts in appropriations for their departments. Page 1.

Ten New York brokers summoned to capital for short sales quiz. Page 3.

Naval building program perilled by omission of 6 gunned cruisers from house list. Page 4.

Movement for a "controlled inflation" of currency gains headway in congress. Page 6.

Nations aided by moratorium must place their agreements in legal form. Page 6.

Women drys "warn" Hoover against moist plank in platform. Page 7.

DOMESTIC.

Girl and married man found beaten to death on Long island. Page 3.

Special Illinois assembly is on panicky verge of adjournment without passing emergency 20 million relief bill. Page 5.

Curtis' efforts expected to reach head within 48 hours; Lindbergh arms plane. Page 13.

Dorothy Allerton wins beauty selection from dazzling Benton Harbor group. Page 18.

SPORTS.

Cubs lose homecoming game to Reds, 7 to 2. Page 19.

Use bats? Not the Sox! Browns beat them, 5 to 0. Page 19.

Mrs. Glenna Collett Vare shoots 72 in winning Old Dominion tourney at Hot Springs, Va. Page 19.

Yanks whip Athletics, 8 to 3; Ruth hits usual home run. Page 19.

Learn to play golf with Elmer Dubb, world's worst. Page 19.

Price of race admission is cut to $1.20. Page 20.

Happy Scot is first by a nose at Havre de Grace. Page 20.

EDITORIALS.

An Excellent Platform; The Blue Sky Law; Bunions in New York; Ballots in Chicago; Not Up to Standard. Page 12.

FINANCE, COMMERCE.

Six billion investment trust suggested to buy up stocks at bargain and help to restore confidence in sound values. Page 23.

Group of railway shares makes best showing of day in Wall street. Page 23.

In reopened grain rate case, rail lines show growth of waterway competition. Page 23.

Official of Crucible Steel reports better business prospects. Page 25.

Want Ad index. Page 26.

Average net paid circulation of THE CHICAGO TRIBUNE March, 1932 DAILY *in excess of* 815,000

SUPREME COURT DOOMS STRIKE OF TAXPAYERS

Holds Jarecki Erred in Voiding Rolls.

The taxpayers' strike in Chicago was outlawed yesterday by the Illinois Supreme court.

JUDGE JARECKI.

The high court announced a reversal of the decision by County Judge Edmund K. Jarecki, in which the 1928 and 1929 tax levies were held invalid. Although only a bare announcement of the court's action was made, and the full nature of the decision will not be learned until a formal opinion is filed later, attorneys for the county felt certain that the Supreme court will validate the assessments and order judgments entered against delinquent taxpayers.

Taxpayers Plan Appeal.

Spokesmen for the groups of taxpayers who have protested against paying taxes indicated yesterday that they would carry their battle to the United States Supreme court. But even if this is done, the tax dodgers will face a penalty of 1 per cent each month on the unpaid portions of their tax bills.

Mayor Cermak, jubilant yesterday over the news of the decision, declared that the back of the taxpayers' strike was broken. Tax dodgers will not be willing to bear the penalties to be assessed, the mayor said, and he felt the Supreme court's action should have the effect of causing the tax strikers to repudiate the influences which have led them to protest payments.

County Attorney Hayden N. Bell, to whom much of the credit for the legal victory is due, expressed confidence that the United States Supreme court would not disturb the decision of the state courts.

Must Pay by May 1.

Taxpayers who have delayed payment of their 1930 taxes pending the decision of the so-called Cesar case must pay up by May 1, if they wish to avoid a penalty. The legislature was moving yesterday to fix May 1 instead of April 23 as the final date for tax payments. It was indicated the assembly would also postpone the sale of properties for nonpayment of taxes from June 1 to July 1. These additional graces were being allowed taxpayers as the result of an expressed desire of Mayor Cermak to give "misguided taxpayers who have listened to false promises of tax associations" an opportunity to pay.

Mr. Bell pointed out that under a new law the County court is empowered to remit not more than half of the tax penalty in any case in which it was proved to the court that the taxpayers' objections were brought in good faith.

Part of Tax Should Be Paid.

County Judge Jarecki has announced that he will not consider an objection brought in good faith if the taxpayer has not paid at least a substantial portion of his taxes.

In other words, a taxpayer should concede that a portion of his tax bill is legal and must be paid, and if he does not concede this, then Judge Jarecki has indicated he will not remit any part of the penalties assessed.

John Pratt, president of the Association of Real Estate Taxpayers, which has adopted a policy of advising its members not to pay any taxes, said yesterday that the association would hew to the same policy pending an appeal. The Illinois Supreme court a week ago gave a decision denying the relief sought in a suit brought by Pratt's association to restrain the sale of its members' properties. Pratt said a petition for a rehearing of this case is being prepared by the association's counsel, Ferre C. Watkins.

Await Formal Opinion.

Attorney Morris Schaeffer, who with Attorney Roy D. Keehn represented the taxpayers whose interests were joined in the Cesar case decided yesterday, said it was impossible would be taken until the formal sible to forecast what further action opinion of the Supreme court was filed. He did say that if the court orders Judge Jarecki to overrule the objections cited in his suit, an appeal would be taken to the United States Supreme court.

Asked if he would urge his clients to withhold payment of their taxes in the meantime, Mr. Schaeffer said

(Continued on page 2, column 6.)

KEEPING HIM UNDER THE ANESTHETIC TOO LONG

CHARGES FLYER QUIT HER FOR WAR IN CHINA

Mrs. Edith Badgley Jewett, 23 years old, 6534 Bosworth avenue, yesterday charged that her aviator husband, William Sebastian Jewett, who was an army flyer during the world war, deserted her last March 1 to join the Chinese army in the struggle with Japan at Shanghai.

The charge was included in a divorce bill filed in the Superior court on behalf of Mrs. Jewett by Attorney Clifford G. Roe. The bill alleged that Jewett, whose army rank was that of a major, drank to excess and struck his wife on several occasions since their marriage last July 1.

Attorney Roe yesterday said that Mrs. Jewett has learned that her husband volunteered at the Chinese consulate a few days before he disappeared. He was to have returned for a passport, but attendants at the consulate say he did not, according to the attorney.

Golfer Drops Dead at 18th Hole of Briergate Club

John Dreihs of Norwood Park, head of John Dreihs & Co., insurance firm at 175 West Jackson boulevard, collapsed on the 18th fairway of the Briergate Golf club yesterday and died a few minutes later. He was the guest of Herman H. Englehard, 377 Sunset lane, Winnetka, and had played up to the 18th green with Englehard and another man. As he was preparing to shoot for the green, Mr. Dreihs fell, apparently the victim of a heart attack. He was 56 years old.

THE WEATHER

THURSDAY, APRIL 21, 1932.

Sunrise, 5:00; sunset, 6:37. Moon rises at 8:15 p. m. today. Mercury, Saturn and Mars are morning stars; Venus and Jupiter are evening stars.

Chicago and vicinity—Partly cloudy Thursday; Friday unsettled, possibly followed by showers; continued mild; moderate southeast winds Thursday.

Illinois—Partly cloudy, slightly warmer in north and central portions Thursday, Friday unsettled, possibly followed by showers.

TRIBUNE BAROMETER.

TEMPERATURES IN CHICAGO

MAXIMUM, 1 P. M. 60
MINIMUM, 5 A. M. 46

2 a. m.	46	Noon	56
4 a. m.	46	1 p. m.	60
5 a. m.	45	2 p. m.	59
6 a. m.	45	3 p. m.	59
7 a. m.	46	4 p. m.	58
8 a. m.	47	5 p. m.	56
9 a. m.	49	6 p. m.	57
10 a. m.	50	7 p. m.	57
11 a. m.	54		

8 p. m.	58	9 p. m.	58
10 p. m.	56	11 p. m.	57
Midnight	57	1 a. m.	57
2 a. m.	56		

For 24 hours ended 7 p. m., April 20: Mean temperature, 52; normal, 49; excess since Jan. 1, 275 degrees; deficiency for April, 17 degrees.

Precipitation, .03 of an inch; deficiency since Jan. 1, 1.73 inches; deficiency for April, 1.57 inches.

Barometer—7 a. m., 29.93; 7 p. m., 29.84.

Highest wind velocity, 18 miles an hour from the southeast at 2:59 p. m.

[Official weather table on page 26.]

Arrest 7,390 Motorists in License Drive

Motorists who failed to equip their automobiles with 1932 state licenses or city vehicles stickers learned last night that Police Commissioner James Allman's deadline warning, effective yesterday, carried teeth.

More than 7,300 drivers were given court summons during a sixteen hour period ending at midnight last night. The delinquents will appear in city courts today. They face a minimum penalty of $6.50 court costs and the added penalty of fines ranging from $5 to $200.

Continue Drive Today.

The drive will continue today and every day until every automobile appearing in Chicago streets carries the proper license, it was stated. The authorities estimate that there are about 200,000 automobile owners in Chicago who have failed to get licenses. No excuses will be accepted, Commissioner Allman warned last night. Placards announcing "License Applied for" will be ineffectual. Licenseless cars should be kept in garages, he said.

How well police, including traffic men, motorcycle men, mounted men, and patrolmen ferreted out delinquent motorists showed in district reports. The tally showed 7,390 arrests, exclusive of those made by park police. Town Hall and New City led the districts in summonses, the former finding a good hunting ground around Wrigley field during the Cubs game. The tabulation follows:

Traffic division	2,800	Burnside	125
Motorcycle div.	999	Kensington	140
North Racine	100	Morgan Park	25
W. North avenue	65	Gresham	50
Cragin	127	Chicago Lawn	150
Shakespeare	49	Englewood	150
Irving Park	165	Maxwell	200
Albany Park	150	Marquette	90
Chicago avenue	35	Lawndale	100
Hudson avenue	55	Fillmore	125
Sheffield avenue	111	Des Plaines	85
Town Hall	280	Warren avenue	200
N. Damen ave.	170	Austin	125
Summerdale	200	Pekin Inn	125
Rogers Park	70	Stanton avenue	85
Hyde Park	100	Wabash avenue	100
Woodlawn	220	Stockyards	250
South Chicago	46	Deering street	44
East Side	50	Brighton Park	57
Grand Crossing	40	New City	235

No Excuses Tolerated.

"No excuses is our policy," said Commissioner Allman last night. "Even inability to pay doesn't go. I agree with Chief Justice Sonsteby of the Municipal court. He said that a man who can't afford to pay for licenses cannot afford to keep his brakes, lights and other parts of the car in safe driving condition."

Meanwhile, the detective bureau is investigating the sale of a number of fake wheel tax stickers. Willie Fowler, 3448 State street, who was found with several stickers in his pockets, is under arrest. The tags lacked serial numbers.

MR. ZELLER'S BOMB PROVES TO BE A BUST

Charles Zeller of 5427 Harper avenue, whose mother was notified recently that she had fallen heir to a $7,000,000 estate in Australia, received a square, bulky package in the mail yesterday afternoon. His name was carefully printed in old fashioned script and in the "return" corner was the name, "Dominick B. Ausano, 2215 W. Erie street." It looked to Mr. Zeller as if it might possibly be a bomb, so he called the detective bureau.

Lieut. Frank Johnson, the explosives expert, examined the package gingerly and decided to go to 2215 Erie place."

Out they went. An Italian matron came to the door. Behind her peeped three pretty little girls and all nodded when asked if Dominick Ausano lived there. He was their son and brother, and at the moment he was in his attic room on the third floor, they said. Johnson and his aides went to the attic. Lying on the bed was a slight Italian youth, about 16 years old. Beside him was a workbench and upon it various woodcarvings of Washington, Lincoln and other of the country's heroes.

The package? Yes, said Dominick Ausano, he had sent it. It contained a carved bust of Washington. He had seen Mr. Zeller's name in the newspapers and hoped he might make a sale. He hadn't made one since he started trying to help support the family.

"Send that carving out," Mr. Zeller told the police. "I'll give that kid his first sale."

OAK PARK BOARD ELECTS WOMAN TO RUN VILLAGE

Mrs. Dorothy Kerr, trustee, was chosen temporary president of the village board of Oak Park at a meeting of the trustees last night. She will assume the duties of President Willis McFeely, a veteran of the Spanish-American war, who is in the Hines Memorial hospital to undergo an operation for the removal of cataracts from his eyes. President McFeely, who is 67 years old, lives at 721 North Grove avenue, Oak Park. Mrs. Kerr, who lives at 820 North Oak Park avenue, is the wife of Dr. Ellis K. Kerr, prominent Oak Park physician.

Hundreds March Before Bier of Slain U. S. Flyer

SHANGHAI, April 20.—(AP)—Hundreds of Chinese passed today before the bier where Robert Short, American aviator killed while flying for the Chinese army, lay in state. The young man's mother, who came from the United States for the funeral, said she was proud of her son for what he had done.

Revels of Taxi Dance Go on by Court Writ

The revelry was more uproarious than usual last night in Chicago's taxi dance halls. In the Colonial School of the Dance at 1705 West Madison street the entertainment was extraordinarily enthusiastic and the costumes of the girl dancers exceedingly filmsy.

Wednesday is always one of the big nights in taxi dance halls and proprietors also are celebrating several recent court victories in their encounters with the police. The reason for the hilarity in the Colonial hall, run by Harold Lewis, is that it has been operating eleven months under a temporary injunction issued by Superior Court Judge Robert E. Gentzel. Efforts by the city to force a decision in the case have been futile.

What Court Records Show.

An examination of the court records showed the following developments in the case of the city versus Harold Lewis. The place was raided more than a year ago. On May 23, 1931, Lewis filed a petition for an injunction. A temporary order restraining the police from interference with the hall was issued the same day by Judge Gentzel.

The city filed an answer to the petition on June 11, declaring that the hall was the nightly scene of "immoral, revolting and highly licentious dancing." Judge Gentzel referred the hearing of testimony to Master in Chancery Adolph Easter.

A rule was entered ordering the parties to the case to complete their proofs within 30 days. Assistant Corporation Counsel Otto F. Weiner appeared with evidence at several hearings but the complainants were not present. Informed on July 11 that the complainants had not offered any proof, Judge Gentzel extended the time in which to present evidence to Sept. 1, over the objections of the city.

Hall Open All the Time.

During all this period the hall was wide open under the protection of the temporary injunction. On Sept. 1, the time for completing proof having expired, the case came up before Judge Joseph B. David, who was sitting in emergency court, Judge Gentzel being on a vacation. Judge David ordered immediate completion of the case within eight days and specifically wrote into the order: "No further extensions to be granted."

On Sept. 23, however, the proof was still incomplete and on that day, Judge Gentzel having returned from his vacation, he continued the hearing for another 10 days. Evidence was completed before the master in chancery on Oct. 3, 1931, nearly seven months ago.

Master in Chancery Easter was asked yesterday why he had not yet sent his recommendations to Judge Gentzel. He said there was a voluminous record to scan and that it was "not unusual" to delay so long in giving a decision. He finally declared he would submit his report to Judge Gentzel next week.

A Night at the Colonial.

At the Colonial club last night, the dancing of the girl entertainers with male partners who paid 10 cents a dance for the privilege, was even more lurid than in other places visited by a reporter. The costumes were brassieres, shorts and slippers. The girls had apparently vied with each other to see who could have the narrowest brassiere and the tightest shorts. A broken shoulder strap is also an alluring feature, guaranteed to bring the wearer many tickets.

The girls stood in a group in the center of the floor, wriggling invitingly and calling to the customers as they entered the hall. The place was dimly lit and dark in the corners. The corners were popular.

The pace was too strenuous for the men, who at intervals retired to rest.

Above the low moaning of saxophone and cornet could be heard the sighs, squeals and whinnyings of the exhilarated dancers. It was a good Wednesday night, the girls agreed at closing time.

moving?

Be sure to call or write the Tribune and give your new address, or notify your carrier. The Tribune will be delivered to your new address without missing a single issue. Phone Superior 0100.

DEFIES SHAFTS OF PROSECUTOR; CROWD CHEERS

Audience in Tears at Her Story of Rape.

BY PHILIP KINSLEY.

[Chicago Tribune Press Service.]

[Copyright, 1932, By The Chicago Tribune.]

(Pictures on back page.)

HONOLULU, April 20.—The Fortescue-Massie murder trial reached its great moment today, a moment of supreme human drama, on which Clarence Darrow of Chicago, chief defense counsel, rested his hope of victory, and closed the case for the defense.

JOHN C. KELLEY. [Acme Photo.]

It was Thalia Massie, looking like a schoolgirl as she faced this Hawaiian world from the witness chair, who reduced the issue of the guilt of her husband, Lieut. Thomas H. Massie, U. S. N.; her mother, Mrs. Granville Fortescue, and the enlisted naval men, Albert O. Jones and E. J. Lord, for the slaying of Joseph Kahahawai on Jan. 8 at her mother's residence, to a simple question of justification.

Crowd in Court Applauds.

She wrought the crowd on the courtroom benches to such a pitch that at one interval they applauded her as if applauding superb acting in a theater, although it could not have been that, because there was no reservation of doubt left in that courtroom that her story of rape by Kahahawai and four other hoodlums of a mixed race on the night of last Sept. 12 was all too true.

It was torn from her in agony today as she went to the defense of her mother and her husband to save them from prison, but she did more than this. She embroidered her story with such details that no one could doubt the overwrought condition of Massie's mind when he shot Kahahawai. And the plea of insanity, which was relegated to second place in the defense, was given support, if such support was needed, by her story of the tender care Massie gave her and his progressive weakness under the strain.

Cries Love for Husband.

At the close of her testimony, after a clash with Prosecutor John C. Kelley, in which her dramatic ability was revealed in a new light by flashes of anger, pride and defiance, she rushed to her husband's seat, threw herself into his arms and cried:

"What right had he to say I do not love you Everybody knows I love you!"

It was said in a stage whisper which penetrated to every corner of the room and halted the progress of the prosecution in sending a rebuttal witness to the stand.

It was only a moment before that the even more unusual courtroom scene had occurred—when the audience, which had been in tears through much of her story, broke the precedence of silence. The demonstration was over like a little summer lightning storm. It revealed the reaction in the minds of this mixed group, where the gentle faces of Hawaiian women showed the same emotions as their white sisters.

Grilled By Prosecutor.

The prosecutor went after Mrs. Massie sharply after her main story was concluded. He questioned her first about her Japanese maid and what she had told the maid on the morning of the killing, when Jones rushed in, all excited, and told her about the slaying. Jones told her, she said, that Tommy [Lieut. Massie] was with her mother. In her first fear over him, she admitted, she told her maid to say something that was not true regarding the time of Jones' arrival. She also said she had told Lieut. Leo Pace, a friend who called, to get her husband out to the submarine base and stall off the police.

She was alert and self-possessed during this part of the examination, where before she had sunk many times into a vale of sobs, only to come back like a good fighter for more punishment.

Asked if Jones had referred to his superior as "Massie," she flashed haughtily: "Not in my presence."

Flares Up at Prosecutor.

"Was your husband always kind to you?" Kelley asked suavely.

"Yes," she said.

"Did you have a psychopathic ex-

amination at the University of Hawaii last summer?"

She bridled up at once and sat up.

"I went to see Prof. Kelly," she said cautiously.

"Do you remember the response you made on a chart or graph of questions which you wrote?"

The prosecutor advanced with a sheet of paper purporting to be her answers to the examination questions. The paper was said to contain evidence of a rift between her and her husband. The girl leaned forward.

"Do you realize," she asked the prosecutor, "that this is a confidential document? This is a matter between doctor and patient. You have no right to bring this into the court room. Where did you get it?"

"I am asking questions, not answering them," snapped Kelley, handing her the paper to identify her own writing.

"Is this gentleman a doctor?" asked the prosecutor, referring to the university examiner.

"Yes," she said defiantly.

Tears Paper Into Shreds.

As the prosecutor handed her the paper she snatched at it and deliberately tore it up, facing him with flaming defiance. A wave of applause arose then from the benches.

"Spectators will leave the court," the judge said, and the applause stopped instantly. The people sat quietly for a moment while the girl rushed from the stand to her husband.

"Thank you, Mrs. Massie, you appear in your true colors at last," said Kelley, as she ran past him.

"That language is objectionable," said the court.

The lawyers were on their feet and there was some confusion until the bailiffs came forward.

The session for the day was practically ended here, although two rebuttal witnesses were put on the stand in an effort to show that Massie was not insane in appearance after the killing when he was overhauled in the automobile with the body of his victim.

Prosecution May Call Expert.

After the session had closed, the court asked the prosecutor how long it would take him to conclude the case. Kelley replied that this was a matter of policy which would have to be discussed, but he did not think he could finish tomorrow. He said he may call an expert alienist to rebut the testimony of the two defense experts.

Mrs. Massie, in her testimony, told the complete story of the party on the night of Sept. 12, why she walked out of the Ala Wai inn and how she was dragged into a car, beaten and assaulted. She named Kahahawai as the one who had broken her jaw. Her testimony was confined to what she had told her husband from time to time about it all.

She was dressed simply in black with a dark green figured jacket and a small black hat with a black leather bow. She twisted her handkerchief in her hands as she talked. Her eyes were brimming and her voice was low and slow, at times rising with notes of terror and agony as she remembered all she had been trying to forget.

Weeps on Stand.

Several times her head sank into her arms over the rail in front of the jury box and her shoulders shook, but always she rose again and the light in her eyes showed courage. Her mother, who now will not have to take the stand to tell her part in the tragedy, upheld her by sitting erect, head up, facing her twenty feet away.

It was Mrs. Massie's first appearance in court since the trial started. She took a seat between her husband and her mother. She held her husband's hand as she waited for her own ordeal. She seemed contained and listened closely to the cross-examination of other witnesses.

When she was summoned to the witness chair she faced the double row of white and brown faces in the jury box calmly. Her shoulders were slightly bowed. She had removed her hat. Her blond hair was smooth. It was bobbed, but rolled over a comb on the back of her neck. Her blue eyes are prominent. Her face was pale, but not overstrained. Her cheek showed slight marks of her broken jaw and the suffering she had been through.

Testifies in Low Voice.

She had a slight cough and sipped water occasionally. The audience she faced was made up largely of whites, with many friends of the navy and a sprinkling of Hawaiian men and women included. Rear Admiral Yates Stirling sat in the front row near the defendants, leaning forward with deep interest.

"Mrs. Massie," Darrow said. She walked slowly forward.

Q.—Your age? A.—Twenty-one.

Her voice was low, drawling almost.

Q.—Where were you born? A.—Washington, D. C.

Q.—When were you married? A.—Thanksgiving day, four years ago.

Q.—Where did you go after your marriage? A.—Edgewood, Md., for three weeks and then Boston.

Her curious voice had a remote quality and she kept her eyes on Darrow alone. She followed Massie's ship to the west coast, she said, and she will have lived in Honolulu three years in June.

Q.—All this time your husband has been in the navy? A.—Yes.

Q.—Do you remember the night of the party at Ala Wai inn? A.—Yes [in a low, deep tone].

Q.—Where did you live? A.—Manoa Valley.

Q.—The date? A.—Sept. 12.

Q.—Did any one go with you and Tommy [Lieut. Massie]? A.—Two other officers, Lieut. Branson, Lieut. Brown, and their wives.

Q.—How many people were at the dance? A.—Seventy-five or 100.

Q.—Did you dance? A.—Yes.

Q.—Anything to eat? A.—I didn't.

Drank Half a Highball.

Q.—Did you have anything to drink? A.—Yes, I had half of one highball.

Q.—Did you ever care for drinking? She shook her head.

Q.—Where did you go when you left the dance? A.—I was planning to walk to the corner and back.

Darrow gave her a moment's respite. Her head was down a moment and then she lifted it.

Q.—What time was it? A.—About 11:35 o'clock.

Q.—Did you know where your husband was at that time? A.—No.

Q.—Why did you go? A.—I wasn't enjoying myself. I was tired and bored.

Q.—Where did you go? A.—Right to the corner of the John Ena road—I turned down there.

Breaks Down on Stand.

Q.—How far did you go? A.—Within twenty feet of where it turns to Fort Derussy—I took this way because it was better lighted.

Q.—Where were you when something unusual happened?

Prosecutor Kelley objected. He said the Ala Moana case is not being tried and that the only thing admissible is what Mrs. Massie told her husband.

Ends Testimony

DR. E. H. WILLIAMS.
[Acme Photo.]

The objection was well taken, the court said.

"I have this in mind," Darrow answered.

Q.—When did you next see Tommy? A.—Later on that night.

Here her calmness broke and she put her head down in her arms on the rail, sobbing. Her uncle, Robert Bell, ran to get water. She soon lifted her face and went on.

"I asked him please to come home right away as something terrible had happened," she said.

Her voice rose on the word "terrible" to a high moan. She sobbed again, but Darrow kept her going.

Q.—Did Tommy come? A.—Yes, he asked me what had happened. I didn't want to tell, it was so terrible. He kept asking me, "please." I sat on the couch and started to cry. I said they had beaten me up and raped me.

Long, deep sobs came from the suffering figure on the stand. Many of the audience were in tears. Her mother, with her head up, looked bravely after the girl.

Q.—Did you give any names? A.—No.

Q.—Did you tell Tommy what you did when you got home? A.—Yes, I said I had taken medical precautions.

Q.—What? A.—Against disease and pregnancy.

Massie Keeps Face Covered.

Massie sat with his head in his hands, his face covered.

Q.—Did you go to bed? A.—No, I undressed on the couch.

Q.—Were you questioned by the police? A.—Tommy told me what happened. I was crying all the time. My jaw hurt me. They took me to the hospital and then to the police station.

Q.—Was Tommy there? A.—Yes, when I got home I told him I had seen one of the men at the police station—the one who was driving, who wore a brown leather coat—and I told him about the number of the car. I told him the car was striped, that it was an open car. Two of the men got out, I told him, one was Henry Chang and the other was Kahahawai, and Kahahawai struck me on the side of the jaw and put his hand on my mouth. Chang pulled me in the car and Kahahawai pushed and said, "Come on, baby, you're going for a ride." I asked them please to let me go, but they just kept on beating me.

There were more sobs, but she went on.

Tells of Beating.

"They drove me off into some bushes," she said. "Chang and Kahahawai dragged me out. Kahahawai hit me and dragged me in the bushes and——"

With sobs her mother came up with water which Attorney Leisure had given her.

Q.—What else? A.—I told him that Kahahawai had broken my jaw. He used me just as hard as he could. I got away a little. "You knocked my teeth out," I said. "What do I care? Shut up," he said, and swore at me.

Q.—Did the others get out? A.—Yes, the others assaulted me, too.

Q.—Were there beads on your dress? A.—Yes.

Q.—Did you see any afterward? A.—Yes, I told Tommy the string was broken, but that some were caught in my dress. Later the police showed me the beads which they found, they said, in an old quarantine station. One policeman said he found some of the beads in the car the boys were driving.

Regains Her Calm.

The worst part was over now, and Mrs. Massie stopped crying and became more calm.

"When the police brought them to my house I told them they were the men who attacked me," she continued.

Q.—Did they say anything in the car? A.—Yes, they asked for money and took my pocketbook, but there was nothing in it. I said my husband would give them money, but they just laughed.

Q.—How long were you at the police station? A.—Half an hour.

Q.—Where was Tommy? A.—With me.

Q.—How many policemen did you talk to?

"I object," said Kelley.

Objection sustained.

Court Rebukes Darrow.

Q.—Where did you go? A.—I went home and to bed, but couldn't sleep.

"I object," said Kelley. "I don't want to object all the time."

"I don't think you should," retorted Darrow.

"Confine yourself to material matter," the court ordered Darrow.

Q.—Where did you go from the station? A.—Home. Tommy put me to bed, and he kept walking up and down, trying to do something for me.

Q.—Where did you go the next day? A.—To Queens hospital. Tommy went with me. I saw a lot of people and policemen, some of the men who assaulted me, and doctors. I saw Joseph Kahahawai [she pronounced the name slowly and deliberately]. They brought in Ben Ahakuelo and Kahahawai. I told them these were the ones. Tommy asked if I were sure, and I said "Yes." I identified four of them.

Says Massie Was "Wonderful."

Q.—How long did you stay at the hospital? A.—A week. Tommy was there most of the time.

She told of the treatment given her jaw. The storm of her emotion had subsided now, and she fingered the beads on her neck and talked calmly. The side of her face that was broken was toward the jury. Some in the box looked at her, while others gazed away or had their heads down. It was a story few men would care to listen to.

From the hospital she said she went to the home of Col. Sherman Miles at Waikiki, then later home. Tommy started to go back on duty but acted as a night nurse, she said.

"He was wonderful," she said, sobbing again. "He was so kind and never minded how many times I waked him."

A recess was called and she left the stand, still sobbing, supported by Lieut. Massie. Her mother, her head up, held her hand.

Describes Weeks of Illness.

After the recess Mrs. Massie had fairly recovered. She was still on the verge of tears as she described how her husband acted and the medical treatment she underwent. She told of how she had splints on her jaw for six weeks.

Q.—Where were you? A.—At home, with Tommy.

Q.—Was there any pain? A.—Yes. Her doctor examined her, she said, and performed an operation to stop pregnancy.

Q.—Was it due to Tommy? A.—I knew it wasn't.

Q.—How long were you in recovering from that? A.—I was in bed in a hospital for from five to six days.

Says She Heard Rumors.

Q.—Do you remember when these men were indicted? A.—Yes, in the middle of October.

The trial lasted a long time, she said. Tommy was there during the first part and then had to go to sea. She said that she had testified there.

Q.—Did you wire Tommy? A.—Yes, I wired it was a mistrial.

Q.—Was that case ever tried again? A.—No.

Q.—Did you know about the circulation of stories? A.—Yes, I heard all sorts of rumors and discussed them with Tommy. I heard that Tommy hadn't believed me, that he was going to get a divorce, and how I was not assaulted by these men but by navy men, and that Tommy had beaten me up. I heard all kinds. Tommy was worried. I tried to tell him not to worry because it didn't matter so much to me. He didn't seem well, anyhow.

Q.—Did Tommy talk about a confession? A.—He said it would be wonderful if he could get one. I wanted to forget about it. He walked up and down and talked about it. He couldn't eat and never wanted to go out anywhere. He would get up at night and smoke cigarets.

Q.—Do you remember Jan. 8? A.—Yes, I do.

Q.—Had Jones been at your house before? A.—Yes, one Monday in December, as a bodyguard while Lieut. Massie was at sea. He was there a week.

Q.—Do you know where Jones was on Jan. 8? A.—Yes, he came to my house that morning about 10 o'clock.

Q.—That was after Kahahawai was killed? A.—Yes.

Q.—What was his condition? A.—He came to the living room. He was excited and looked pale. He said Kahahawai had been killed. I said, "Where is Tommy?" He said, "Tommy is with your mother." He asked for a highball, and started to mix it. He said it was not enough, and filled a glass.

Darrow dropped the witness here and Kelley began cross-examination.

The prosecution opened the day's testimony with an attack on the defense testimony that Massie was insane at the moment of shooting. Barry Ulrich, assistant prosecutor, cross-examined Dr. E. H. Williams, one of the defense experts, on the theory that Massie merely acted under an uncontrollable impulse of anger and that the insanity was feigned. Ulrich made an effort to show that sanity can exist with the same facts out of which the expert deduced insanity.

Dr. Williams elaborated on the theory that Massie suffered a chemical shock insanity. He said that if Massie had been examined at the time of the killing his blood would have shown a chemical explosion or abnormality, indicating amnesia. Extreme anger or fright would bring the same result, the witness admitted.

Dr. Williams testified recently in the Ruth Judd case at Phoenix, Ariz., that she had been abnormal since girlhood because of glandular trouble. He also testified in the Hickman murder.

Denies Plea Is Fake.

During this testimony the attention of the courtroom was divided between the witness and the music which the Royal Hawaiian band was playing in the park outside the legislative palace. Strains of "Swanee River," "Massa's in de Cold, Cold Ground," and other old songs floated in through the open windows.

Ulrich sought to get an admission that many pleas of insanity are faked.

The witness replied that the faking of insanity is not common nor often successful, but that such pleas are often made by lawyers in order to get in testimony which is not otherwise admissible.

"That, however, does not refer to this case," he said. "Very much not."

Ulrich read from a book written by Dr. Williams in which he said the medical profession often prostituted itself to give partisan testimony. Dr. Williams was taken over the evidence of Massie's acts after the shooting. He insisted they fitted into the picture of amnesia, and that his glands were not working.

During this Massie borrowed a pencil and paper, wrote a note, and passed it to his lawyers.

Dr. Williams said that 97 per cent of the acts of the insane are "normal." He said Massie came out slowly and was sane two or three hours later, but that he was still subject to a recurrence of his condition under a new tense situation.

An important circumstance, the witness pointed out, is that Massie shot only once, despite the fact that he had seven more bullets. If it had been mere rage, he said, he would have fired more.

Stages Drama

CLARENCE DARROW.
[Acme Photo.]

MAYOR ASKS LAW TO LET HIM PICK CEPAK SUCCESSOR

On the grounds of economy Mayor Cermak yesterday urged passage of the bill introduced in the legislature in the name of his secretary, Representative Henry Sonnenschein, giving the mayor the power to fill by appointment the city council vacancy caused by the recent death of Ald. Joseph Cepak [32d]. Asked if it was his intention to appoint Sonnenschein if the bill passes, the mayor replied that there would probably be only one candidate were a special election held in the ward.

"It would be a joke to call a special election," said Mayor Cermak. "The ward is Democratic anyway, the authority would be only for this year, and a special election would cost the people a lot of money."

Computing election costs at $30 a precinct, the normal rate, a special election in the 22d ward, which has 42 precincts, would cost $3,360.

Aldermen and election authorities said, however, that passage of the bill would create an important precedent in giving an executive officer power to fill a vacancy in a legislative office. It was pointed out that had this power been vested in the mayor in 1929, when six aldermen were elected to county offices, the appointees might have constituted a balance of power in the council.

COPS THINK CAR HAS A LICENSE, BUT IT HASN'T

Detective Sergeants John Griffith and John Warren drove away from the detective bureau yesterday morning on the lookout for pickpockets. A loop traffic cop, watching for cars without 1932 license plates, flagged the sergeants to the curb, glanced at the sign "Police" on the side of the car, and shook his head sadly.

"If I can't make you guys get license plates, how can I make the others do it?" he asked.

"You're silly," retorted Griffith, "there's plates on this car."

"Get out and look," said the traffic man. Griffith and Warren did. Both front and rear tags were gone, although they had been in place at 9 a. m., an hour earlier, when the two parked the car in the rear of the bureau to receive their day's orders. Later in the day a message went out ordering police to be on the lookout for a car bearing the number 138-796, stolen from behind the police station at 11th and State streets.

20TH CENTURY TO BEGIN STAR TIME RUN ON SUNDAY

The New York Central railroad's 20th Century Limited will be started on Sunday on its initial 18 hour run to New York by star-fixed time, which, according to Frank Urie of the Elgin observatory, is accurate to two 1,000ths of a second. For the last week Urie has been testing apparatus to make this possible.

According to the astronomer, two light beams at the La Salle street station will be connected by direct wire with master clocks at the Elgin observatory, which register sidereal, or star time, for 30 minutes before the train leaves. At 1:30 p. m., central standard time, a green light will flash in the face of Engineer Marion A. Overleese, who will be waiting with his hand on the throttle. The train will be on its way instantly.

Bushman, Movie Actor, Sues for $10,000 for Auto Crash

LONDON, Ont., April 20.—(AP)—Francis X. Bushman, the American movie actor, filed suit today for $10,000 against Albert E. Hamilton. The actor was injured last December in an automobile collision with Hamilton's car. Hamilton has filed a counter-claim for $750 damages to his car.

FIND MAN SLAIN; CHICAGOAN HELD.

Bloomington, Ill., April 20.—[Special.]—A railroad construction cook, identified as Harry Huston, 45, was found shot to death here today in a bunk car in the Alton railroad yards. Fred Cook, Chicago, is being held for investigation.

SUPREME COURT RULING OUTLAWS TAXPAYER STRIKE

Mayor Hails Reversal of Jarecki Decision.

(Continued from first page.)

he had never counseled his clients not to pay their taxes, but to withhold only the excess assessment, which he estimated was more than 50 per cent.

The contentions in both the Cesar case and in the Bistor case brought by the taxpayers' association were that personal property in Cook county, amounting to 16 billions of dollars, had practically escaped taxation, putting an unfair burden upon real estate.

Ruling in Bistor Case.

In the Bistor case the Supreme court held that courts could not invalidate an assessment because of discriminations against various classes of property; that the taxpayers' remedy was in forcing the assessing agencies to levy an assessment against all property evenly.

The oral decision by the Supreme court was apparently in response to statements made in the legislature that action for the relief of Chicago's tax muddle could not be granted until a decision of the Cesar case was made. Chief Justice Clyde E. Stone, in announcing the decision, said:

"This cause has been submitted at this term in briefs and oral arguments. It has been considered and the judgment of this court is that the judgment of the County court of Cook county be reversed and the case be remanded. An opinion giving the reasons will later be filed."

Will Sue Delinquents.

County Treasurer Joseph B. McDonough said his staff was prepared to seek judgments against delinquent taxpayers immediately upon the expiration of the penalty date. He issued a statement showing the unpaid taxes for 1927, 1928, and 1929 to be as follows:

Year.	Items unpaid.	Amount due.
1927	2,453	$ 1,624,747
1928	60,209	19,537,973
1929	130,283	51,719,125
Totals.	192,945	$72,881,845

Mr. McDonough yesterday turned over an additional $6,050,000 to various taxing bodies, including $5,000,000 to the city. Collections of the 1930 taxes, computed up to Tuesday night, were $71,799,498, of which $55,797,849 was paid on real estate and $16,001,649 on personal property.

Mayor Cermak said the Cesar decision places the city and the county on the way to a normal condition.

"It restores confidence in our securities," said the mayor, "particularly those securities sold in anticipation of the collection of the 1928, 1929, and 1930 taxes. With the collection of the balance of these taxes, Chicago's municipal securities market will return to normal.

"I make a personal appeal to all those who have not paid their taxes for 1928, 1929, and 1930 and who are in a position to do so, to pay at once."

The Cesar test case was based on the protest by Mrs. Lillian Cesar of the taxes on her bungalow at 439 North Taylor avenue, Oak Park. She was one of 2,000 taxpayers organized by the Oak Park Real Estate board.

"If we can't get any relief in court," Mrs. Cesar said yesterday, "my husband and I might as well turn over our home to the county. So far as I'm concerned, it was ridiculous for anybody to turn any such case down. We paid $9,800 for our home and our tax bill then was $219. Now they want $544 in taxes on the same property."

Another effort to get the federal courts to invalidate the 1930 tax levy was made yesterday with the filing of a suit by Attorney B. A. Fried on behalf of the G. R. Kinney company, a Delaware corporation operating several shoe stores in Chicago. A similar suit was filed several months ago and argued at length before Judge Charles E. Woodward. The judge dismissed the suit, holding that the proper remedy for taxpayers was in the state courts. The lawyer declared, however, that since the Illinois Supreme court has denied relief, the federal courts should intervene.

$30 and $35
BRUCEWOOD
100% camel hair polo coats
$17.50
Pure camel hair . . 100% . . not a trace of a mixture . . that's why they're so meltingly soft . . so lusciously silky. And the life of those lines . . the finesse of that needling. All for $17.50. Incredible . . but there they are! Sizes 12 to 38
Other coats to $150 in sizes 12 to 46. Suits $16.50 to $65
5th floor
MAURICE L. ROTHSCHILD
State at Jackson

TRENCH COATS
for men, women and children--a value scoop without equal
$3.50
Here's style with a real punch to it. Rainproof, plaid lined . . big leather buttons and buckles . . absolutely phenomenal values at $3.50
For men and women, 6th fl. For children, 3rd fl. All sizes
MAURICE L. ROTHSCHILD
State at Jackson

Say!
What's Going on at DeMet's?
You're the 21st young lady that has asked me where the nearest DeMet's restaurant is. It must be those—
DeMet's
35c
LUNCHEONS
TODAY
Roast
LOIN OF PORK
with brown gravy
Spiced Crabapple
Princess Potatoes
or
PEACH AND CREAM CHEESE SALAD
with shredded cocoanut
Wheat Thinsies
Apricot or Cocoanut Cream Pie
Fresh Strawberry Layer Cake
Marshmallow Sundae or
Royal Anne Cherries
POT of COFFEE or TEA
MILK
DeMet's

BRUCEWOOD DRESSES
The styles in this group . . thrilling, gay, provocative . . the precious pure dye silks, the clever hand work, the celebrated Brucewood needling . . everything suggests a price way up in the thirties. Only the price tag gives away the incredible truth
$17.50
Other Brucewood dresses $10 to $65 in sizes 12 to 44
Seventh floor
MAURICE L. ROTHSCHILD
State at Jackson

What a Sale!
This Is Your Opportunity!
DRESSES
We are overstocked and are going to sell for
Quick Clearance
$8.50
Values to $39.75
THEY MUST GO—Gowns, Dresses . . . all sorts of styles and materials that formerly sold for much more. Paris replicas, georgettes, prints, chiffons, lace, silks, crepes, jacket frocks, dinner gowns, sport dresses . . . every kind of frock imaginable. If you don't attend this event you have really missed a bargain.

F. N. Matthews & Co.
35 E. Madison St.
Corner Wabash Ave.

The Gums?
THEY HOLD THE TEETH. When attacked by pyorrhea and other infections they cannot hold them any longer

Many wield the toothbrush regularly morning and night. They clean and polish their teeth as nicely as possible. And they think that *their* teeth will be preserved. The truth is they are merely protecting the surface enamel.

The cause of half of the adult teeth which are lost is *not* a lack of cleanliness. It is pyorrhea—a gum disease so prevalent that it claims, as victims, four out of five people past the age of forty. Pyorrhea starts at the gum line and works downward toward the tooth sockets. It works quietly. Sometimes it is not seen or felt for years.

Then the trouble begins. Then you begin to lose teeth. There is no knowing how many teeth you will lose from gums which are ravaged by this disease. Face this pyorrhea business frankly. There is no use in putting off the dentist until *you* think you need him. Visit him twice a year and make a point of it. *That* is prevention—and sensible prevention too.

Then there is the question of home treatment and care. There is no use in making believe that white, shining, "clean" teeth are either safe or sound. Nobody believes *that* any more. The *gums* must be considered as well. Forhan's Toothpaste is the double-duty toothpaste that does both halves of the job. Originated by Dr. R. J. Forhan, for 26 years a pyorrhea specialist. Save pain, expense and humiliation. Start the whole family today with the big brown tube of Forhan's at all druggists.

MYSTERY VEILS SLAYING OF GIRL AND HER ESCORT

Couple Beaten to Death; Man Married.

BY TOM PETTEY.
[Chicago Tribune Press Service.]

New York, April 20.—[Special.]—A trail of shattered romances that already has touched three homes was being followed tonight by detectives seeking a solution to the mysterious murder of a young woman and a married man who had posed as her fiancé. The bodies of the two victims, apparently beaten to death by some one in a jealous frenzy, were found early this morning in a vacant lot on the fringe of Long Island's polo country, half-hidden from the roadway by a hedge of yellow-blooming forsythia.

The north shore's latest crime of passion led back through the striped-awning cottages of Long Island to a tiny apartment in Brooklyn, a more pretentious home in semi-fashionable Jackson Heights and a comfortable old residence on an elm shaded street in Flushing, but the trail remained unended.

Motorist Finds Bodies.

The girl was Miss Rose Welk of Flushing who held a responsible secretarial position in Manhattan. The man was Edward B. Brinker, a salesman. Brinker was dead when a passing motorist spied the bodies and Miss Welk died without regaining consciousness in a nearby hospital. Their heads had been crushed by ferocious blows. A stained tire iron later was found. A ring had been torn from the third finger of the man's left hand.

Before the day had passed two women appeared in the case. One was Mrs. Ruth Brinker, to whom Brinker owed several hundred dollars in unpaid alimony. She is a telephone operator in Brooklyn and the mother of Brinker's 10 year old son. The second woman gave her name as Mrs. Edward Brinker. She had lived for the last year with Brinker in a Jackson Heights apartment.

Women Are Questioned.

Detectives questioned the two women. The second Mrs. Brinker expressed indignation when she returned to her apartment and found detectives waiting. She drove up in her husband's automobile for which Long Island detectives had been looking.

The woman told them she had received a call from a traffic policeman saying the car was abandoned near Douglaston, L. I. [Douglaston is about ten miles from the scene of the crime]. She said she did not know why the automobile should have been left there, but that she went after it. Then, she said, she spent the rest of the morning canvassing for a book company.

Leaves Home on Business.

Brinker, according to the Jackson Heights woman, left home last night on business. She told a story of a happy normal married life.

Miss Welk's home life appeared to be that of a young girl commutor. She lived with her parents, two brothers and two unmarried sisters in a two story brick house. Her father, Otto Welk Sr., is a well to do Manhattan tailor. Miss Welk's employer, Hugh Burnette, personnel manager of the Consolidated Gas company, said she was an exceptionally able worker and was popular.

This is the story of the double crime as reconstructed from information obtained from the Welk family, those who discovered the bodies and the police. There are unexplained and unconnected links throughout the narrative which detectives tonight are trying to piece together.

Crime Is Reconstructed.

Brinker, apparently a man of wide feminine acquaintance, judging by the long list of names and telephone numbers in a notebook found in his pockets, had been calling on Miss Welk for almost two years. He came to her home regularly two or three times a week, and often stayed for dinner with the family. He was accepted as a suitor.

Last night the girl and Brinker left the Flushing home in a car. They did not return, and this morning the family became alarmed.

Apparently Brinker and the girl drove or were kidnaped and taken to the place where their bodies were found. There were evidences that Brinker had put up a hard fight for his life. The girl's skull was fractured and her body covered with bruises. There was a ball of gauze thrust into her throat and her lips had been sealed with heavy tape.

Evidence of Battle.

Police believe the couple drove to a trysting place. There they were surprised by their assailant or assailants. A terrific fight took place and Brinker was beaten unconscious. Then the girl was gagged and her mouth taped and the pair of them thrown into another car and dumped out not far from Roosevelt flying field. Brinker revived and again fought with his abductor, but was beaten to death with a tire iron. The girl was already dying and was not molested further.

John Hulburt, truckman, was driving toward Mineola when he saw two heaps of clothing lying in the tangled underbrush. Investigating, he found the dying woman, her hair stained and disheveled and her clothes torn and dirt spotted. Her hat and handbag lay nearby. One patent leather pump had been flung thirty feet away. A few yards further on Brinker lay, his blue serge suit ripped and stained. A loosely knotted handkerchief around his throat appeared to have been used as a gag. Greasy lengths of knotted cloth were found in the dust.

None of the personal effects of the couple had been molested. In Brinker's pockets detectives found two letters, both mailed recently from Brooklyn. One was from his Brooklyn wife and the other was a personal note signed "Gee-Gee."

Arrested for Nonsupport.

Records of the Domestic Relations court in Brooklyn showed that on Dec. 27, 1929, Mrs. Ruth Brinker of Brooklyn had caused her husband, Edward Brinker, then living in Jackson Heights, to be brought to court on a charge of failing to provide support for their child. The court directed Brinker to pay $15 a week for the child's support.

On Dec. 20, 1930, Brinker was $520 in arrears and his wife caused his arrest. The court reduced the payment to $10 a week and placed Brinker under bond to insure payment of the money.

REHEARSING FOR NORTHWESTERN UNIVERSITY STUDENTS' CIRCUS

Helen Manley, standing over her opponent, Roberta Smith, who has just been knocked down, while Janet Hill, the ringmaster, is counting to ten at yesterday's rehearsal for the Northwestern University circus. All of the girls in the picture are members of Gamma Phi Beta. [TRIBUNE Photo.]

Margery Williams (up) and Winifred Hanan showing one of the stunts that will be staged at circus.

Jane Whitacre, ringmaster, as she will appear at Patten gymnasium May 6 and 7, when she will announce the events on the program. She is a Delta Gamma.

10 N. Y. BROKERS ARE CALLED FOR SHORT SALE QUIZ

Records Since Jan. 1, '31, Will Be Scanned.

[Chicago Tribune Press Service.]

Washington, D. C., April 20.—[Special.]—In an effort to pierce the fog which surrounds the identity of leading Wall street bears during the stock market collapses of the last sixteen months, the senate banking and currency committee today summoned representatives of ten New York brokerage houses to testify tomorrow at the resumption of the short selling inquiry. All subpoenas served today called for the records of all short accounts of customers since Jan. 1, 1931.

In disclosing that the bear raid inquiry has been widened in scope, Chairman Peter Norbeck stated that at least twenty-six brokerage firms will be required to place their records before the committee during the next few days. The committee chairman declined, however, to make public the names of the more important men on the list of 24,000 shorts submitted Tuesday by Richard Whitney, president of the New York Stock exchange.

List of Firms Summoned.

The firms served with subpoenas today included:

Ettinger & Brand, Laird, Bissell & Meeds, W. E. Hutton & Co., H. Content & Co., White, Weld & Co., Hornblower & Weeks, Faroll Brothers, Thomson & McKinnon, L. Kaiser & Co. and Stein, Alstrin & Co.

While Mr. Whitney will be the first witness examined tomorrow it is anticipated that several of the brokers will be questioned during the day. While committee members were reticent as to details, it was assumed that the records of the brokerage houses subpoenaed contained the names of shorts found in the Whitney list. It was learned, however, that the 24,000 names have been winnowed down to 350 of the larger shorts. Only men who sold 2,500 shares of stock or more are being investigated, it was said. Most of these names will eventually be made public, according to Senator Norbeck.

Willing to Release List.

William A. Gray, committee counsel, completed his study of the list of shorts today and stated that so far as he was concerned it could now be given to the press.

Chairman Norbeck spent the day in New York, and in his absence the committee took no action.

The taciturnity of committee members caused considerable uncertainty about the subpoenas until it was learned that records covering more than a year of short selling are desired.

"We are anxious to find everything we can," Mr. Gray said. "We are asking for the general books of brokers in some instances and for specific transcriptions in others. We expect important developments tomorrow."

It was assumed that the committee was making its plans for an intensive study of short operations on the basis of the Whitney report. Mr. Gray declined to say whether the committee was on the trail of any particular broker or simply was embarking on a fishing expedition.

Thus far the hearings have developed largely into lectures on short selling operations, with Mr. Whitney in the rôle of lecturer and the committee as students.

SHRINKAGE OF DEPEW ESTATE COSTS YALE AND HEIRS FORTUNE

New York, April 20.—(AP)—A shrinkage of more than $2,000,000 in the estate of the late Chauncey M. Depew, Jr., since his death 15 months ago was disclosed in an accounting filed in Surrogate's court today.

As a result, Yale university loses more than $700,000, and the bequests to four cousins decline more than $350,000 each.

The gifts to Yale university include stocks and bonds, a third interest in Depew's home and $72,500 in cash. The executors reported they had a net estate of $5,849,128 as of April 8.

WET PLATFORM FOR ONE KANSAS G. O. P. CANDIDATE

Topeka, Kas., April 20.—(AP)—Prohibition became an issue in the Republican as well as the Democratic senatorial primary contests in Kansas with the announcement today by Tom Harley, Wichita attorney, that he would seek the Republican nomination on a wet platform.

Harley, formerly a representative in the state legislature, declared in a statement he believed the prohibition question "overshadows all other national issues" and said he favored repeal of the 18th amendment, leaving control of liquor sales to the individual states. He also would abolish the federal farm board, which he termed "useless and expensive."

Chauncey B. Little, Olathe attorney and former congressman, also seeks the Democratic nomination on a wet platform.

U. OF C. STUDENT, HURT IN MOTOR CRASH, IS DEAD

Fatalities in County Pass 325 Mark.

(Picture on back page.)

Emmons Riddle, 21 years old, 5622 Woodlawn avenue, a University of Chicago senior and president of the local chapter of the Delta Kappa Epsilon fraternity, died at the Billings Memorial hospital yesterday from hurts sustained April 14 when his motorcycle skidded into a motor truck. The youth was the son of L. W. Riddle, a Hyde Park realty dealer. The accident occurred at 56th street and Woodlawn avenue.

The death of Riddle and three others raised the 1932 Cook county toll to 327. The other victims:

Joseph Dedaninski, 8 years old, 3035 West 42d street. Killed when he was run down by a truck in front of 4232 Archer avenue. Lawrence Comerford, 30, of 2929 South Kominsky avenue, carried the boy to a doctor's office, but the youngster was dead on arrival.

Unidentified Mexican, about 30 years old. Fatally injured by a hit-and-run taxicab at Jackson boulevard and Racine avenue last night.

Robert Dunne, 34 years old, 9700 South Western avenue, an employé of the city water pipe extension bureau died in the Little Company of Mary hospital of injuries suffered when he was struck by an automobile at Ninety-fifth street and Western avenue, Tuesday night. Henry LeBleu, Lockport was the driver.

Breaking away from his mother, Samuel Malazzo, 4 years old, 1234 Oregon avenue, ran in front of a truck in Harrison street at Racine avenue yesterday. He was knocked down and his skull was factured. William Leverenze, 39, of 2930 South Talman avenue, the driver, took him to the Mother Cabrini hospital.

Miss Edith Black, 30 years old, 496 Arlington street, Elmhurst, a pianist, was critically hurt yesterday when the automobile in which she was riding was struck by another machine at Lake street and North Karlov avenue.

Sidney Feldman, 7301 Sheridan road, was severely injured when the small coupe in which he was riding collided with a truck south of Maryville, Mo.

To Have 3 Rings

Seniors at Northwestern university yesterday selected Marie Powley and Frank Moore to play the parts of "Sally" and "Solly" at the annual circus to be held May 6 and 7 this year in Patton gymnasium. Rehearsals are being held daily. The circus will be of three rings, with a variety of trapeze and gymnastic acts.

'Prosperity, Comfort, Beer' His Slogan; Is Elected

Morris, Ill., April 20.—[Special.]—Clark Moore was elected village clerk of Minoka yesterday, running on a ticket headed "Prosperity, Comfort and Beer."

KILL BOOTLEGGER FROM AMBUSH AS HE LEAVES FLAT

Believe the Victim Defied Capone.

(Pictures on back page.)

Sam Mule, alias Morley, 37 years old, a bootlegger believed to have defied the Capone syndicate, was killed by shotgun slugs fired from a window across an areaway from his headquarters at 325 Menomonee street yesterday.

Two men and a blond young woman, who gave the names of "Mr. and Mrs. Lazzaro," rented two rooms at 327 Menomonee street Tuesday afternoon and kept a vigil until their victim appeared in the areaway about noon. A rocking chair stood at the window on the first floor of the rooming house and cigaret stubs littered the floor.

Mule was leaving his place when he was slain. As he passed through the areaway, his head was on a level with and only about three feet from the window at which the gunman waited. Only one shot was fired, but it tore away the top of Mule's head.

Passed Up One Chance.

Hudson avenue police under Capt. Martin Mullen said the killers passed up an opportunity to assassinate Mule Tuesday night, apparently fearful of injuring his wife, Lillian, a 22 year old Minnesota girl, who came to the city a year ago. Mule passed through the areaway with her, but the killers waited until they caught him alone.

Esther Nagy, 1752 Cleveland avenue, who was visiting friends at 334 Menomonee street, said she saw two men leave a car parked in Hammond court, which ends at Menomonee, and walk half way across the street toward the lattice entrance to the areaway. One of them was carrying a shotgun. When the shot was fired, the men turned and fled in their car. Police believed this was a precaution against Mule's escape. The killers were believed to have escaped through the rear door of the rooming house.

Quiz Brother of Victim.

Mule's brother, Leo, who runs a booze place at 1537 Cleveland avenue, was questioned, but no important information was obtained from him. Police said the slain man was an independent bootlegger and there were reports that he sought to take over a place operated by Alcido [Chito] Lorenzi at 1953 Lincoln avenue. Mule was released from Leavenworth penitentiary in 1928 after serving a five year sentence for counterfeiting.

Fred Kohler, who had been transferred from the Menomonee street establishment to another one operated by Mule at 1901 North Clark street, said he had talked with his employer at Clark and Wisconsin streets at 11:30 a. m. He said Harold Cushing, employed in the beer flat-bottling plant, talked to Mule just before he left and was killed. Cushing ran over and told Kohler and then fled.

Police said last night that Mule was questioned several years ago in the plot to kill Tony Lombardo, afterwards assassinated at Madison and Dearborn streets. The plot was nipped when detectives seized a gun nest in an apartment near Lombardo's old Washington boulevard home. Police also said that Mule was one of the last of the old Aiello-Moran mob. He specialized, they charged, in shakedowns.

Waukegan Man Observes 100th Birthday Today

Benjamin Whittleton, 500 County street, Waukegan, is 100 years old today. Although forced to his bed by illness seven weeks ago, Mr. Whittleton will be allowed to eat a chicken dinner with plum pudding which he ordered. Mr. Whittleton came from England in 1856 and has lived in Waukegan since 1912 with his daughter, Mrs. Thomas A. Newnham.

LONDON DRAPE SUITS AND TOPCOATS

You'll like the new styles—the extra quality and value, too

It'll accentuate a husky pair of shoulders, "set off" a deep chest, make you look "fit" and "wiry." You'll like the custom needling, the custom fabrics . . the luxury of the extra quality. It'll be a lot more than you'd expect for

$40

Suits 4th floor—topcoats 6th floor

MAURICE L ROTHSCHILD

MINNEAPOLIS — State at Jackson CHICAGO — ST. PAUL

Thurs.—Fri.—Sat.—Store Opens 8:30 A. M.

Rena Hartman Inc.

CONTINUE THEIR LIQUIDATION SALE FOR CASH

IT'S AMAZING!

absolutely unprecedented new spring fashions at cost and below. Only Rena Hartman's own goods!

DAYTIME DRESSES
$9 Values to $45 — $18 Values to $69 — $27 Values to $110

DINNER AND EVENING DRESSES
$18 Values to $65 — $29 Values to $95 — $42 Values to $175

SUITS, COATS, and ENSEMBLES
$27 Values to $95 — $39 Values to $125 — $53 Values to $155

Rena Hartman Inc.

333 North Michigan Avenue

NO EXCHANGES — NO REFUNDS

At Our Price—A Wyle Hat for Every Frock

A Hat and Scarf

complete set only 1.88

Hat and scarf sets are becoming more popular every day. And here's a set that bids fair to be a universal favorite. The straw hat is trimmed with silk crepe in a clever combination of polka dots and plain white. The swagger silk scarf carries out the color scheme exactly. Made in our own workrooms in navy, black and brown. Hat and scarf—both for 1.88.

Wyle $1.88 NONE HIGHER

WYLE HAT SHOPS

Phone Victory 5000 for the address of your nearest Wyle Shop

COUPON FOR TRIBUNE ACCIDENT INSURANCE POLICY

For New Policy or Renewal. $1.25 a Year

To secure the Chicago Tribune-Federal $7,500.00 Travel Accident Insurance Policy, or to renew for another year one previously issued to you, cut out and fill in the application below and send it with registration fee of $1.25 to Tribune Insurance Dept., Federal Life Insurance Co., 188 N. Michigan Ave., Chicago, Ill. Remit by money order or check payable to Federal Life Insurance Company. (During the first five years, as provided in the policy, the value of all specific indemnities increases 10% each year the policy is renewed.)

☐ NEW POLICY OR ☐ RENEWAL
Check here if you wish new policy — Check here if you wish old policy renewed

APPLICATION for $7,500.00 TRAVEL ACCIDENT INSURANCE POLICY
Issued to Readers of the Chicago Tribune

If Renewal, write Policy Number here. No.....

(If you wish a new policy ALL QUESTIONS BELOW MUST BE ANSWERED. If you wish to renew a Policy previously issued to you, indicate above and fill in name, address and policy number.)

Do you apply for a $7,500.00 Travel Accident Policy in the Federal Life Insurance Company, issued only to Readers of the Chicago Tribune?.....

What is your Full Name?.....

Address?..... Number Street

..... City State

What is your Age?..... Place of Birth?.....

Date of Birth? Month..... Day..... Year.....

Are you Totally Blind or Deaf?..... Are you Crippled to the Extent That You Cannot Travel Safely in Public Places?.....

What is the name and address of person to whom you want this insurance paid in case you are killed? (If not answered insurance will be payable to your Estate.)

Beneficiary's Name?.....

Relationship?.....

Address?.....

Do you certify that you are or will become a reader of the Chicago Tribune?.....

Sign your name here.....

NOTICE: Not more than one policy will be issued to any one person. Issued Only to Applicants Over 10 and Under 70 Years of Age.

NAVAL BUILDING PLAN DISRUPTED BY FUND SLASH

6-Inch Gun Cruisers Left Off of List.

[Chicago Tribune Press Service.]

Washington, D. C., April 20.—[Special.]—The navy's warship building program may be disrupted as the result of the failure of the house appropriations committee yesterday to include in the list of authorized warships five 6 inch gun cruisers which the navy department contends, it has a legal right to construct as soon as appropriations are provided.

The cruisers in question were authorized in 1929 when congress approved a law authorizing the construction of fifteen cruisers, slated to be built as 8 inch gun ships of 10,000 tons each and one aircraft carrier.

When the London treaty, limiting this country to eighteen 8 inch gun cruisers, made construction of five of the fifteen cruisers impossible, the navy department at first gave up hope of building these ships at all.

Backed by Legal Opinion.

Last spring, however, when congress failed to approve the 274 million dollar warship construction bill, Secretary of the Navy Adams revived the fifteen ship authorization and asked the navy judge advocate general for an opinion as to the legality of building the five of the cruisers as 6 inch gun vessels.

The judge advocate general looked up the law, found that the act did not stipulate the caliber of guns, and rendered an opinion that 6 inch gun cruisers could be built on the 1929 authorization.

In submitting the 226 million dollar navy supply bill to the house yesterday, the appropriations committee failed to include the five 6 inch gunned cruisers among the list of ships which are now authorized, apparently taking the view that the authorizations were not legal.

If this view is upheld by congress next year when appropriations are slated to be asked for at least two of the 6 inch gun cruisers, the navy's construction program will be slowed up almost to the zero point. At present the navy has seven destroyers and the problematical five cruisers on its list of authorized ships.

New Ships Limited.

As all indications are that no new naval authorization bill will be passed at this session, the only new ships the navy can lay down during the next two years must come from the seven destroyers, two 8 inch gun cruisers which can be laid down under the London treaty, and the doubtful five 6 inch gun cruisers. Sixteen warships, mostly 8 inch gunned cruisers, are now building.

The action of the house committee came as a blow to naval officers, although there is still a chance that congress may adopt the navy department's point of view. Immediately after the judge advocate general's opinion was rendered the five cruisers were placed on the navy department's future building program authorized list.

In aiding the senate and house naval committees to frame the Vinson and Hale warship authorization bills last winter, the five cruisers were left out. Committee members were told these five ships could be built as soon as appropriations were available.

Probed by Committee.

It now develops that the appropriations committee examined the judge advocate's opinion, questioned naval officers regarding the merit of the contention that the 8 inch gun cruiser authorizations could be converted into 6 inch gun ships, then left the five cruisers out of the list of ships for which it held that authority to build now exists.

"Every vessel," it stated, "for which authority exists to build or commence the construction of during the fiscal year 1933 is provided for in varying degrees in the budget and bill, save seven destroyers, one transport and an experimental submarine.

Treaty Terms Cited.

"Under the terms of the London treaty the United States is entitled to 180,000 tons of 8 inch gun cruisers. Eight have been built, seven are building and, according to the treaty, three more may be built. The budget and bill include $800,000 for commencing the one which may be begun after Dec. 31, 1932. The seven building and the three yet to be begun were authorized along with five others in 1929."

Armored Car Capable of Making 70 Miles an Hour Over Rough Ground

J. Walter Christie (left), who has developed other armored cars for the United States army, and P. G. Anderson, engineer, looking over plan as workmen construct new armored car at Linden, N. J. The vehicle is provided with a pair of wings and a propeller, a powerful motor, a special springing system, pneumatic tires, and a patent caterpillar track. It will weigh only a little more than four tons.

[Associated Press Photo.]

ROME'S 2685TH BIRTHDAY DUCE'S PROMOTION DAY

ROME, April 20.—(AP)—Grandfather Rome's 2,685th birthday will be celebrated tomorrow in Fascist style. Il Duce and 10,000 young Fascists will gather for the day's ceremonies, which Mussolini observes with solemnness. The youngest, "balilla," at 14 becomes an avanguardista, and he at 18 becomes a young Fascist of combat, who at 21 becomes a black shirt.

Throughout Italy there are similar gatherings. Some 115,000 balilla, who have carried dummy stocks, will receive rifles, denoting their graduation, and 100,000 avanguardista will become young Fascists of combat, the largest graduating class in history. Mussolini also will unveil a bronze statue of Caesar in Caesar's forum.

Tomorrow the Royal Academy of Italy will hold an extraordinary session, attended by the king and presided over by its president, Inventor Marconi, to induct new members and award $60,000 in prizes.

Melrose Park Police Free Two at Demand of Crowd

A crowd of men and women surrounded the Melrose Park village hall yesterday and caused the release of two men seized earlier in the day at a meeting of unemployed in Waichunas hall, Lake street and 15th avenue, Melrose Park. After the police entered the hall and made the arrests the crowd followed them to the village hall and shouted for the release of the prisoners. Finally Chief Arthur Leeseburg let them go.

ROBBED ON WAY TO BANK.

Nathan Levitez, an employé of the Great Western Laundry company, 4077 Elston avenue, was robbed of $700 which he was taking to a bank yesterday by two bandits who forced his car to the curb in front of 3758 North Crawford avenue.

GOLD STAR FATHER OFFERS TO LOAN U. S. $2,000 FROM DEAD SON

Washington, D. C., April 20.—[Special.]—An old man's offer to lend his government two thousand dollars saved out of the war risk insurance paid him as beneficiary of an only son killed in battle during the war was declined today by Secretary of the Treasury Ogden L. Mills.

The offer was made by Charles F. Thompson of Philadelphia in the following letter to Mr. Mills:

"Thinking that perhaps I could do my share to help my government the same as I did during the world war, when I gave every dollar I had to help pay the cost, I wish to make this offer to you.

"I am getting to be an old man—my soldier boy was killed in battle—the only boy I had. I receive insurance of $57.50. I have saved from that about two thousand dollars, which you can have the use of [without interest] and my government can pay it back to me again when things get better.

"Will you please answer and let me know if it is needed. Although it is not much I will send it to you at once."

In reply the secretary notified Mr. Thompson there was no law under which the treasury might accept his offer, and that he was therefore forced to decline.

Scolding, Marriage, Death for Girl of 19 in a Day

Washington, Ind., April 20.—[Special.]—Walter R. Harbison, rebuked 19 year old Daisy Marx, daughter of a Lawrenceville, Ill., merchant who had come to live with him as housekeeper because she had scolded his 6 year old daughter. Angry, Miss Marx shot herself. Harbison hurridly obtain a license and married the girl. She died this afternoon.

ASK EMPLOYERS OF BRITAIN TO BE TAX COLLECTORS

[Chicago Tribune Press Service.]

LONDON, April 20.—A memorandum was sent out by the board of inland revenue today inviting all employers of large staffs to help their employés meet the onerous income tax assessments through a voluntary monthly installment scheme by which the payments would be deducted from the salary of each.

The action answers the question of whether some means could not be found to lift the burden of paying three-quarters of the total tax on Jan. 1. This will now be spread over six months if the employers decide to accept the offer. Deductions from salaries will be made monthly for six months, beginning in October and ending in March, for the three-quarters due the first of the year and the following six months for the remaining fourth, which is payable on July 1.

The employers will pay the deductions into the treasury on dates to be arranged later. The first payment, however, will come sometime in January and the second before the end of March. The scheme will effect considerable saving for the government through eliminating the machinery of sending individual notices to thousands of taxpayers.

WOMAN ROBBED OF PURSE.

Mrs. Elisabeth Badka, 6029 South Artesian avenue, yesterday surrendered a purse containing $75 to a thief who leaped from the running board of an automobile near 6110 South Campbell avenue.

DISARM ENVOYS PROMISE FRANCE "CONCESSIONS"

Tardieu Is Lured Back by Mysterious Deal.

BY JAY ALLEN.

[Chicago Tribune Press Service.]

GENEVA, April 20.—The world disarmament conference, which for more than two months has not been able to reach any conclusions, is expected really to come to life tomorrow with the arrival of Prime Minister MacDonald of Great Britain, which was scheduled, and of Premier Tardieu of France, which wasn't.

Everybody will be here for two days—Dino Grandi, Italian foreign minister; Chancellor Bruening of Germany; Tardieu, who has been here before, and Secretary of State Stimson and MacDonald, the new members. Some kind of clinch, where clinches have been scrupulously avoided, is expected.

Tardieu Changes His Mind.

But Tardieu is not coming just for a dog fight. He was not coming at all until today after two conversations. One was when Sir John Simon, British foreign secretary, called in Aubert of the French delegation. The other was in Paris, where American Ambassador Edge called on Tardieu.

For Tardieu wasn't going to come. Feeling that he is isolated and would encounter at Geneva nothing but an Anglo-American-German-Italian offensive on his security demands, he was prepared to sulk in his tent.

Stimson tried to persuade him at Paris that there is no Anglo-American plot behind the Gibson disarmament plan, which has now become a "suggestion." He tried to tell Tardieu that the United States will not stand in the way if France can organize a European understanding on security. Apparently that was not enough.

But today somebody gave Tardieu the idea that if he would consent to come he might get some satisfaction on security which he would rather like on the eve of the French elections.

The conference has now reached a crisis comparable with that reached in London in 1930 when the naval conference ran against French security demands. But here the French play a bigger rôle and there are no detours. What concession, if any, MacDonald is willing to make to the French thesis, now that Stimson says the United States is ready to bless it—although there is no evidence that anything like the resolution of neutrality of Senator Capper has been offered—remains to be seen.

Tardieu certainly has been promised something to get him here, even if it is only an opportunity to boom his program without running the risk of defeat, which would be fatal to him in the elections.

U. S. Sidetracks Own Plan.

Ambassador Gibson today quietly asked adjournment of discussion on the most important point in the American proposals made at the beginning of the conference. This is the seventh, advocating "computation of numbers of armed forces on the basis of effectiveness necessary for maintenance of internal order, plus some suitable contingent for defense."

This is the heart, of course, of the whole American plan, which is yet to be expanded. To have discussed it today would have been to invite disaster all around with the French unsatisfied on security which he would rather like on the eve of the French elections.

Stimson invited discussion of the principle of qualitative disarmament, taking great pains to make it clear to the French that it is not directed against their demand for an international organization for peace. This will be the scene for the next few days. Everybody can get into a clinch with, it appears, no danger of a knockout.

Premiers Travel Together.

PARIS, April 20.—(AP)—Premier Tardieu and Prime Minister MacDonald left on the same train tonight for Geneva. Tardieu made a sudden decision to go immediately to the scene of the disarmament conference. He made up his mind after a lengthy talk with MacDonald, which was followed by a shorter conversation with United States Ambassador Edge. MacDonald had flown over from London on his way to Geneva.

WILL TALK ON COUNTERFEITING.

Robert D. Clark of the United States secret service, will address the meeting tonight of the Lake Shore Men's club, Granville and Lakewood avenues. Mr. Clark has taken an active part in the apprehension of counterfeiters in this district during the last four years.

By Popular Demand
Thursday, Friday and Saturday
QUALITY
CREAM KISSES
Chocolate, strawberry cocoanut, and vanilla pecan.
35c POUND
—regular 60c lb.
• Dot indicates stores open evenings and Sundays.

119 N. Wabash
331 S. La Salle
•61 W. Jackson
20 S. Dearborn
•218 S. Michigan
•65 W. Randolph
•130 S. Wabash
•406 S. Michigan
79 W. Washington
8 S. La Salle
Also in the Merchandise Mart

Mrs. Snyder's.
HOME MADE CANDIES

Kroger Consumers
"STORES WORTHY OF YOUR PATRONAGE"
TODAY! ONLY
EXTRA SPECIAL
AT ALL
KROGER CONSUMERS STORES
BREAD
SLICED OR UNSLICED
POUND LOAF 4c
This is a pound loaf of our White Bread regularly sold at 5 cents
FRESH GREEN PEAS Small, tender, garden fresh Lb. 10c
PEACHES Halves or sliced in rich syrup 2½ size can 15c
COFFEE GOLD MEDAL SPOTLIGHT Finest you can buy Mild and Mellow Lb., 29c 3 lbs., 49c

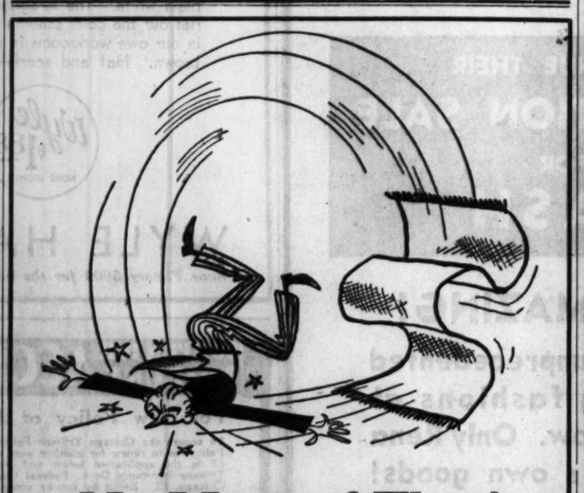

No More of This!

Not if you apply a thin coating of a new liquid Field's have to the back of your rugs. You simply "paint" it on with a brush. It's colorless and harmless to both rug and floor . . . Rug-Sta makes small rugs skid-proof for a year at least.

A pint will treat a 6 x 6 foot rug.

Half Pint . . . 65c
Pint Can . . . $1.10

HOUSEHOLD UTILITIES—NINTH FLOOR
Also in our Oak Park and Evanston Stores

MARSHALL FIELD & COMPANY

CASH BARGAIN BASEMENT
A record-breaking presentation of unapproached values—all of absolutely guaranteed quality

Suits Normally $30 & $35 $15
1 or 2 trousers Immense selections — quality unheard of at the price

Polo Coats and Topcoats $15
Don't let the price scare you; it's a real quality group. Polos, tweeds, coverts, gabardines

$10 & $15 Silk or Knit Dresses at $5.95
2 for $10
Such sprightly new styles, such exquisite silks and knits—they are phenomenal values. Sizes 12 to 44

$15 & $20 Polo Coats, Dress Coats, Tweeds $9.95
It's probably the most sensational style and value group ever offered. Sizes 12 to 44

DRESSES in silks and knits. Only about 200. Worth to $5.95, at $1

SPRING SHOES Normally $5 and $6 $2.95

MAURICE L. ROTHSCHILD
MINNEAPOLIS — State at Jackson — CHICAGO — ST. PAUL

SMALL SIZE
GRAND PIANO
Also small modern Upright MADE by well-known manufacturer, fully guaranteed. Will be sold for small balance due on lease. Just continue weekly payments of $2.00. Following our usual custom, all returned Grand and Upright Pianos are sold in this manner. Offers exceptional value for some one. Answer quick—must move them this week. 306 S. Wabash, 4th Floor.
Telephone or write to Mr. Torres W. W. Kimball Co. Harrison 7710
CREDIT MANAGER

QUICK RELIEF FROM CONSTIPATION

That is the joyful cry of thousands since Dr. Edwards produced Olive Tablets, the substitute for calomel.

Dr. Edwards, a practicing physician for 20 years, and calomel's old-time enemy, discovered the formula for Olive Tablets while treating patients for chronic constipation and torpid livers.

Olive Tablets do not contain calomel, just a healing, soothing vegetable laxative, safe and pleasant.

No griping is the "keynote" of these little sugar-coated, olive-colored tablets. They help cause the bowels and liver to act normally. They never force them to unnatural action.

If you have a "dark brown mouth"—bad breath—a dull, tired feeling—sick headache—torpid liver — constipation—you should find quick, sure and pleasant results from one or two of Dr. Edwards' Olive Tablets.

Thousands take them every night to keep right. Try them. 15c, 30c, 60c.

EDUCATIONAL

THE COMMERCIAL ART SCHOOL, INC. ADVERTISING ART INTERIOR DECORATION ADVERTISING & COPY Dept. T 118 S. MICH. AVE., CHICAGO

Complete Business Training, Day or Eve. Six-Week Courses. Class Starts Monday.
BRYANT & STRATTON COLLEGE
18 S. Michigan Av., Chicago. Tel. Rand. 1878

ST. GEORGE SCHOOL FOR GIRLS
Day & Boarding School. It solves parents' problems. Nursery through High. Enter any time. Moderate rates. 4545 Drexel Blvd. Atl. 2748

LANGUAGES 12th Floor Auditorium Tel. Harrison 6302 Berlitz School
French, Spanish, German, Italian, English, etc.
FREE TRIAL LESSON IN ANY LANGUAGE

CENTRAL SCHOOLS Fully accredited day and eve. high school and junior college; practical commerce course of college grade. Free Catalog. 19 S. La Salle St. Central 6787

De Paul UNIVERSITY ALL COMMERCE SUBJECTS. Liberal Arts, Music, Art, Law, Secretarial, High School. Day or eve. Free Bulletins. 64 E. Lake St. Tel. Cen. 8194.

Subscribe for The Tribune

EDUCATIONAL

moser BUSINESS COLLEGE
Only Four Year High School Graduates Enrolled
118 S. Michigan Avenue, Chicago. Randolph 4347

THE ART INSTITUTE OF CHICAGO
ART SCHOOL 54th year. All branches of Fine and Industrial Art, Painting, Sculpture, Advertising Design, Layout, Lettering, Interior Decoration. Tuition is low—not organized for profit. Faculty of national and international reputation. Summer term June 27. For illustrated catalog address The Art Institute, Box T. A., Chicago, Illinois.

GREGG COLLEGE Home of Gregg SHORTHAND
Gregg Shorthand increases earning power—is a stepping stone to executive positions. Learn it days or evenings at Gregg College.
Send for FREE BOOK OF FACTS
225 N. Wabash Ave., Chicago. Tel. State 1881

BEGIN NOW Bulletin Free. Use today's enforced leisure to prepare for tomorrow's position.
METROPOLITAN BUSINESS COLLEGE
Ph. Randolph 2637 ~ 37 S. Wabash Ave.

Chicago TECH College Drafting, Engineering, Architecture, Electricity. 25th yr. 1 and 2-yr. diploma, 3-yr. B.S. Degree & Short Courses. Days and evenings. Free Blue Book. Write, call, or tel. Victory 8276. Dept. 34, 118 E. 26th St., Chicago

Northwestern University
Evanston and Chicago, Illinois.
8 Complete Schools. Downtown Evening Classes. Write for Bulletin.

Chicago Daily Tribune.
THE WORLD'S GREATEST NEWSPAPER
Vol. LXXXXI. Thursday, April 21. No. 96.
Published daily at Tribune Tower 435 N. Michigan av., Chicago, Illinois.
The Tribune Company publishers.
MAIL SUBSCRIPTION PRICES.
Mail subscription prices in Ill. (outside of Chicago), Ind., Iowa, Mich., and Wis.—Daily with Sunday, one year, $12.50
Zones 3 and 4 in states other than Ill., Ind., Iowa, Mich., and Wis.—Daily, $18 per year.
Zones 5 to 8, inclusive, Canada, Mexico, and foreign—Daily, $13.00 per year.

NEW 20 MILLION ILLINOIS RELIEF BILL PRESENTED

Funds Exhausted Aug. 1, Special Session Told.

[Chicago Tribune Press Service.]

Springfield, Ill., April 20.—[Special.]—A request for an additional $20,000,000 for unemployment relief was made in the upper house today by the Illinois Emergency Relief commission in a bill introduced by Senator Richard J. Barr of Joliet.

The request was made after Edward L. Ryerson Jr., chairman of the commission, submitted the first interim report of its work, in which it was declared funds will be exhausted by Aug. 1. The commission has only $2,600,673 in cash on hand. Although $18,750,000 in tax anticipation warrants were issued against the original $20,000,000 relief appropriation, the drive to sell the warrants was halted a month ago with $6,250,000 of the securities unsold.

The report stated the commission has allocated $9,899,327 to various counties in the state for relief, of which $9,541,277 went to Cook county and the balance of $358,050 to seventeen downstate counties. In the rest of the state five counties have made requests for money, twenty-one have made informal requests or inquiries, and 59 counties have asked no unemployment aid to date.

Summary of Situation.

The $18,750,000 to be raised from the sale of tax anticipation warrants was to have lasted from last Feb. 6 to March 1, 1933. In summarizing the need for an additional $20,000,000, the report stated:

1. The $18,750,000 will be exhausted Aug. 1.
2. Total relief needs during the fall and winter of 1932-33 will be considerably greater than at the present time.
3. Private relief funds available during the coming fall and winter will probably be less than those of last year.
4. Local public funds available for relief during the coming fall and winter will probably not greatly exceed the funds available last year. It was the insufficiency of these funds and of privately contributed funds which led to the first state appropriation.

Of the funds allocated to Cook county to May 1, $4,346,677 was given to the Joint Emergency Relief Fund of Cook county and distributed by it to various organized charities, $5,077,850 to the county bureau of public welfare, and $116,750 to the Work Relief Committee of Cook county.

"Need Greater in Cook."

Monthly allocations in Cook county, where the "need is greater than the needs of all other Illinois counties combined," were $2,846,850 in February, $3,399,350 in March, and $3,295,077 for April. For the period from May 1 to Sept. 30, 1932, the commission estimates it will need $15,000 alone for Cook county.

The sums already allocated to downstate counties are: Franklin, $10,000; Henry, $10,000; Kane, $25,000; Lake, $20,000; Madison, $24,800; La Salle, $27,100; Massac, $1,200; McLean, $38,000; Perry, $1,500; Randolph, $1,150; Rock Island, $40,800; St. Clair, $27,700; Saline, $13,000; Wabash, $1,000; Will, $83,000; Williamson, $8,800; and Winnebago, $25,000.

At the time the bill was submitted, it was the general opinion of members of both houses that the relief bill would be lost in the shuffle and that the last minute of the assembly work would pass early Friday morning. Hopes were raised, however, when certain members, including Speaker Shanahan of the house, pointed out there must be a session next week in order to confer legislative authority for the postponement of the penalty date on Cook county tax bills to May 1.

Situation Left in Doubt.

The latter date had been agreed upon in a conference of leaders of the two chambers. It was also agreed that action could not be taken until next week, but some leaders were discouraged about the prospects of the attendance next week.

Mr. Ryerson said he had not contemplated sponsoring the bill asking for the $20,000,000 when he came to Springfield today.

"I came down merely to submit the report," he said. "The report, of course, stressed the need for $20,000,000. We had worried as to how the money might be procured. As the report was about to be presented we thought there would be no time like the present to make the demand in view of discussion that the legislature might soon adjourn."

Mr. Ryerson prepared to leave Springfield late in the afternoon for Chicago so that he might confer with leaders on securing support for the bill, but remained to make his plea by long distance telephone.

The senate postponed action on the Courtney resolution for a 10 per cent cut in state salaries and another Courtney proposal for an effort to discover some way of sparing small home owners from the danger of confiscation of their properties for nonpayment of taxes.

COOK BOARD SURPRISED.

County officials expressed surprise yesterday on the submission of the bill in the state senate to give an additional $20,000,000 to the Illinois emergency relief commission for unemployment relief in the state.

"We never heard of it," said President Emmett Whealan of the county board, voicing general sentiment. "Before I sponsor any bill for more money I want an audit of all accounts of the commission. There has been criticism of the body for excessive expenditures. At the rate they are now going they'll be broke by July 1. They got $20,000,000, which they said would last to March 1, 1933."

University of Illinois Co-eds Win Contest

Left to right: Winifred Flint, Chicago; Ruth Roselle, Mooseheart; Eva Jo Helber, Red Bud; Margaret Jacobsen, Birmingham, Ala.; Virginia Olsen, Evanston, and Grace Keiser, Chicago, who were selected for places of honor at the opening performance of "W otta Racket," show staged by the Pierrots, men's dramatic society.

[Associated Press Photo.]

Pair Rob Loop Restaurant; Diners Unaware of Holdup

Two gunmen robbed the cashier of a Triangle restaurant at 171 West Madison street of $227 last night and escaped in an automobile driven by two confederates. Miss Yvonne Davis, 4546 South Honoré street, the cashier, was in the front of the establishment when the robber entered and several customers seated in the rear were unaware of the holdup until the bandits escaped.

LEITER ESTATE LEFT TO WIDOW AND 2 CHILDREN

Value of Holdings May Exceed $10,000,000.

(Picture on back page.)

The late Joseph Leiter, sportsman and financier, left the bulk of his estate in trust for his widow, Mrs. Juliette Leiter, during her lifetime. At her death the trust will terminate, the property will go to his children, Nancy, 15 years old, and Thomas, 20 years old.

This was learned yesterday when Attorney Alfred M. Rogers of the law firm of Mayer, Meyer, Austrian & Platt made public the terms of Mr. Leiter's will. The will itself will be filed in the Probate court today.

Mr. Leiter's personal fortune, according to Attorney Rogers, is considerably less than that of his father, the late Levi Z. Leiter, whose $30,000,000 trust estate was the subject of one of the most famous lawsuits in Cook county.

Fortune May Exceed $10,000,000.

Until an appraisal of the holdings is made neither the attorney nor Darrow W. Fulton, vice president of the Zeigler Coal and Coke company and a trustee of Mr. Leiter's estate, would hazard an estimate of the total value. They indicated, however, that Mr. Leiter's fortune may exceed $10,000,000.

One of the first provisions in the will, which was executed in Florida on Feb. 28, 1932, less than two months before Mr. Leiter's death from pneumonia on April 12, made the widow the beneficiary of a life estate in the major portion of his possessions. In a paragraph addressed to his son Mr. Leiter stated: "I request that Thomas permit my wife, Juliette, during her life to use the house at Dupont circle, Washington, for herself and as a common home for the children." The house itself is given to Thomas.

Net Income to Widow.

The trustees named, Mrs. Leiter, Mr. Fulton, and Attorney Rogers, are instructed to pay the net income from the trust to the widow. If the income falls below $30,000 a year, the will orders that the deficiency be made up from the principal of the trust. "for it is my intention that Mrs. Leiter shall receive at least $30,000 every year of her life," the will recited.

The children will divide one-quarter of the income of their grandfather's trust, which was given to Joseph Leiter with the provision that it go to his children at his death. This income, according to the attorneys, accrues from approximately $2,500,000.

The more specific bequests provide that Thomas be given his father's racing stable and all property holdings in Louisiana. He also is given the famous Leiter library and collection of Americana begun by his grandmother, Mrs. Mary Leiter. Included in these collections are portraits of Levi Leiter by Bonnet and a portrait of Mrs. Mary Leiter.

To his daughter, Nancy, Mr. Leiter willed his holdings of securities in the Washington Gas, Light and Coke company and the American Securities and Trust company of Washington. These, according to Attorney Rogers, amount to approximately $1,000,000. To her also will go the Chain Bridge home if the trustees still hold the property at the death of Mrs. Leiter.

The entire trust estate will be divided between the children at the death of their mother, according to the will. At the coming of age of both children they will be made coexecutors.

The last paragraph of the will provides that if both children die without issue the trust shall be divided equally between four nieces and nephews and the two daughters of Mr. Fulton, whom Mr. Leiter designates as "my friend and associate."

Two Living Here Now.

Mrs. Leiter and her son, who is employed at the real estate firm of Winston & Co., are living at 44 Banks street. Miss Leiter is in a private school at Aiken, S. C. They will not appear when the will is filed, but one of them must appear later when the formalities of its admission to probate are carried through.

The largest single item in the estate, the attorneys said, is the 45,000 shares of the Zeigler Coal and Coke company, which Mr. Leiter held. The par value of this stock is $100, but unofficially the company is valued at more than $5,000,000.

Mr. Leiter was born in 1868. Among his most famous ventures was the wheat corner attempted when he was a youth of 25. Ultimately he lost $17,000,000 in cash and paper profits. In later years Mr. Leiter was known as a race enthusiast.

BRAVERY JUST BUNK, SAYS WAR HERO, CITED FOR DECORATION

New York, April 20.—[Special.]—Bravery in most cases is "just bunk," in the opinion of Robert K. Lane of Glen Ridge, N. J., who is to be cited for the Order of the Purple Heart, a decoration created by George Washington, "for highly meritorious service," and only recently revived.

As Mr. Lane explains it, he will receive this honor from the government because he repaired a signal wire in the Argonne during the world war while "under direct observation of the Germans, but unaware of it."

Mr. Lane was wounded while repairing the wire, but continued work until a message had been transmitted over it, according to the war department citation.

"If I had known the German snipers were watching me, probably I wouldn't have been where I was," Mr. Lane remarked. "You know what bravery is—a lot of it is just bunk."

The Order of the Purple Heart was recently revived by the war department in order to honor soldiers for exceptional gallantry in action after having been wounded.

THREE RACKET SUSPECTS SEIZED IN POLICE RAID

A squad of police, led by Lieut. Thomas O'Hara of the Cragin station, raided the Midwest Real Estate Exchange offices at 4415 Belmont avenue last night and arrested three men for investigation in an allegedly fake veterans' picnic enterprise. They will be turned over to the state's attorney's office today.

The veterans' enterprise was under the name of the American Veterans' shelter. A picnic for the shelter was to be given on Aug. 7 at Elm Tree grove, 6551 Irving Park boulevard. Three weeks ago solicitors were hired to sell tickets for $1, $2, and $3 apiece. One, a girl living in Riverside, tried to sell tickets near the Hines hospital and there learned that the shelter was probably bogus. She notified Sergt. A. Vickery of the Riverside police, and he in turn reported to Cragin. The raid followed.

Those seized last night are Sol Block, 5005 Sheridan road; Harry Kirst, 3319 North Drake avenue, and George Fairchild, Maywood. Kirst was arrested last October when federal deputy marshals and police raided the offices of the Chicago Infant Free Milk depot, a racket organization which operated in the name of charity. Jacob Karchmer, head of the milk depot, was subsequently sentenced to two years in federal prison for using the mails to defraud.

Sally FROCKS
A NATIONAL INSTITUTION

you'll want a jacket frock

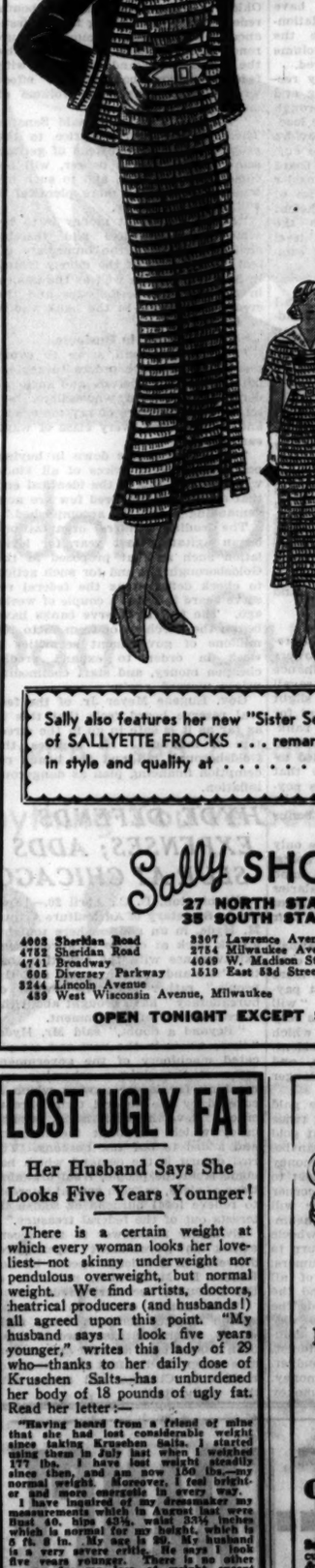

they're very smart . . and of course Sally has them at $15

This one of many Sally jacket frocks features the . . .

• new stripe effect

• plain crepe jacket lined to match the frock

• pique collar

• cleverly worn with or without jacket

Sally also features her new "Sister Series" of SALLYETTE FROCKS . . . remarkable in style and quality at $8.90

Sally SHOPS
27 NORTH STATE STREET
35 SOUTH STATE STREET

4008 Sheridan Road
4752 Sheridan Road
4741 Broadway
606 Diversey Parkway
3244 Lincoln Avenue
439 West Wisconsin Avenue, Milwaukee
3307 Lawrence Avenue
2754 Milwaukee Avenue
4049 W. Madison Street
1519 East 53d Street
1019 East 63d Street
3232 East 71st Street
6434 South Halsted St.
637 Davis St., Evanston
1108 Lake St., Oak Park
444 East State Street, Hammond

OPEN TONIGHT EXCEPT STATE STREET

Blum's ~ Vogue
630 SOUTH MICHIGAN AVENUE

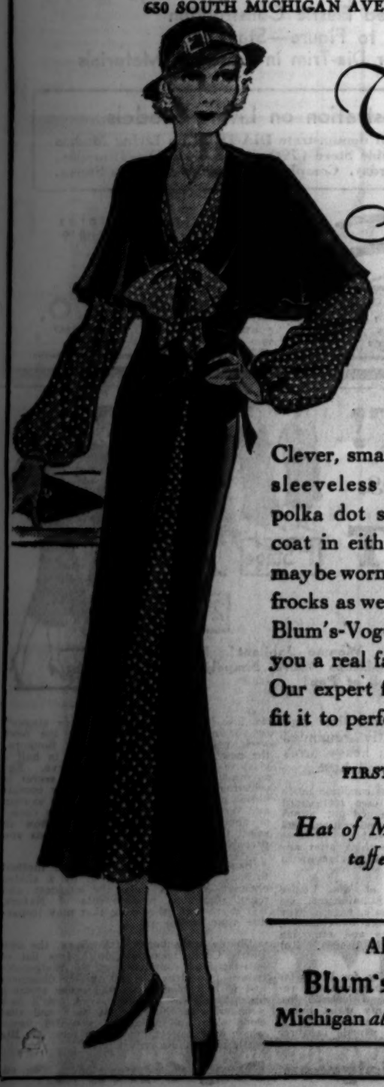

Town Suits

$35

Clever, smart — full length sleeveless cape coat and polka dot silk frock. The coat in either Wool or Silk may be worn with your other frocks as well. - Another Blum's-Vogue value to give you a real fashion thrill. . . Our expert fitting staff will fit it to perfection!

FIRST FLOOR

Hat of Milan with taffeta crown $15

Also at
Blum's-"North"
Michigan *at* Walton Place

Many fine things never cost less than now

Persons who appreciate the finer things —as in apparel, accessories, and furnishings—should fully realize the price advantages open to those who buy at this time.

Some important items that will do service for years—furniture for example—may now be bought for considerably less than at any other time in this generation.

This Store—always widely known for the superior quality and character of its merchandise—is now well stocked with items of exceptional merit at today's low price levels.

MARSHALL FIELD & COMPANY

★ *Marshall Field & Company aims always to be: "Quality right; Fashion right; Price right; Service right."*

LOST UGLY FAT

Her Husband Says She Looks Five Years Younger!

There is a certain weight at which every woman looks her loveliest—not skinny underweight nor pendulous overweight, but normal weight. We find artists, doctors, theatrical producers (and husbands!) all agreed upon this point. "My husband says I look five years younger," writes this lady of 29 who—thanks to her daily dose of Kruschen Salts—has unburdened her body of 18 pounds of ugly fat. Read her letter:—

"Having heard from a friend of mine that she had lost considerable weight since taking Kruschen Salts, I started using them in July last when I weighed 177 lbs. I have lost weight steadily since then, and am now 150 lbs.—my normal weight. Moreover, I feel brighter and more energetic in every way.

I have inquired of my dressmaker my measurements which in August last were bust 40, hips 45½, waist 33½ inches which is normal for my height, which is 5 ft. 8 in. My age is 29. My husband is a very severe critic. He says I look five years younger. There is no other reason for my loss of weight except Kruschen, as I do not take any particular diet."

(Mrs.) S. B. London, England.

A bottle of Kruschen Salts that will last four weeks costs but a trifle—take as directed every morning. When the jar is empty get on the scales and see how many pounds you have lost. Attention to diet will help—cut down on pastry and fatty meats—go light on potatoes.

But remember this: to take off fat harmlessly and SAFELY be sure for your health's sake that you ask for and get Kruschen Salts. Get them at any druggist in the world and if the results one bottle brings do not delight you—do not joyfully satisfy you—why money back.

Insure Your Child Healthy Skin through Life

by daily use of
Cuticura Soap
with
Cuticura Ointment
as required.

Soap 25c. Ointment 25c and 50c. Talcum 25c. Proprietors: Potter Drug & Chemical Corp., Malden, Mass.

Cleans FALSE TEETH

The Modern Dentifrice for Dentures removes stains, sterilizes, sweetens breath, preserves denture, provides mouth comfort. All druggists.

ALCOLITE DENTURE CREAM
ALCOLITE, INC. . . PHILADELPHIA, PA.

INFLATION MOVE GAINS HEADWAY IN WASHINGTON

Backers Want 2 Billion in Currency.

BY ARTHUR SEARS HENNING.
[Chicago Tribune Press Service.]

Washington, D. C., April 20.—[Special.]—The movement for a "controlled inflation" of the currency, as means of halting deflation and restoring higher commodity prices, is gaining a tremendous headway in congress. It is gaining converts daily and within a fortnight is likely to be the foremost question before the country.

ARTHUR CAPPER. [Harris & Ewing Photo.]

The free silver inflationists, striving to revive William J. Bryan's issue of 1896, are now in a state of almost total eclipse by twentieth century greenbackers, who would start Uncle Sam's printing presses turning out more than two billion dollars additional currency in order to cheapen the dollar and thereby boost prices. Only, these greenbackers of today, disowning their reputed political ancestry, assert that they are proposing not flat money but paper money supported by 40 per cent gold.

Bonus Backers Behind It.

The momentum gained by the movement is due largely to a joining of forces by the inflationists and the advocates of immediate cash redemption of the veterans' adjusted service certificates due in 1945, which would cost the government two billions, 400 millions. The bonus backers have gathered to their support the inflationists by proposing to finance the redemption by increasing the volume of currency to the extent required.

A subcommittee has favorably recommended to the house banking and currency committee the Goldsborough bill, sponsored by the Democratic leadership of the house, which provides for "controlled inflation" of the currency by the federal reserve board and the full committee will consider the measure tomorrow. The aim of this bill is the issuance of sufficient additional currency to deflate the value of the dollar to its 1926 level and thereby "reflate" prices of commodities.

Capper Presents Views.

Senator Arthur Capper [Rep., Kas.] said today that "if the financial leaders block this dollar stabilization plan congress may be forced to adopt" the inflation proposals of the bonus legislation advocates.

"This plan," said the senator, "is for congress to take direct action, print 2,000 to 2,500 million dollars of paper money and distribute that paper money to every nook and cranny of the country by paying it to the veterans of the world war. The vehicle for this distribution would be the cash payment of the soldiers' bonus through this issue of paper money.

"This plan would send more currency everywhere. No question of that. For instance, soldiers in Kansas would be given 35 million dollars of this paper money to spend. And they probably would spend it.

Sees Cash Bonus Threat.

"Now I realize that the federal reserve board, through additional powers given it by the Reconstruction Finance corporation and the Glass-Steagall legislation, now is working for a slight inflation. But its effects are hard for the people—and apparently the bankers—to see. And unless the federal reserve board creates a controlled inflation equivalent in effects to that contemplated by the cash bonus payment plan, congress may feel that it should be forced to pass cash bonus payment legislation."

Senator Capper added that the only feasible means of "equalizing debts, interest, and taxes on the one hand with commodity prices and salaries and wages on the other would seem to be a reasonable inflation in our monetary system."

Representative Wright Patman [Dem., Tex.], author of the cash bonus bill, says that "we need more money in circulation," and that payment of the bonus in currency "will cause moderate inflation, which is very much needed at this time and which is being advocated by the President, bankers, economists, financiers, and others and will in no way endanger the gold standard."

"We are now on the double gold standard," he went on, "having twice as much gold as the 40 per cent gold standard requires. This plan can become effective at once and the money distributed in payment of the debt to the veterans in every nook and corner of America. Purchasing power will be placed into the hands of consumers; commodity prices will rise; wheels of industry will commence to turn to supply demands from consumers; stocks, bonds, and property of all kinds will be more valuable and the general welfare will be promoted. The payment can be made in this way without a bond issue, without additional taxes, without paying interest, and without unbalancing the budget.

"No one can call it flat money. It is no more 'printing press' money than any other paper currency. One may ask, 'Why not issue all the money you want that way?' The answer is, 'We do not have sufficient gold to issue an unlimited amount. The 40 per cent gold reserve required limits the amount that may be issued.' One may ask, 'Why not pay off part of the deficit in that way?' Part of the deficit can be taken care of by paying federal employés in currency as long as we have a sufficient gold base. That is one of the reasons I voted against the pending tax bill."

Thomas Author of Bill.

Senator Elmer Thomas [Dem., Okla.] is the author of a cash bonus redemption bill providing for the issuance of the necessary amount of currency against bonds to be issued by the government and deposited with federal reserve banks. The effect would be to double the volume of money in circulation.

"The bill, if enacted, said Senator Thomas, "will serve notice to the people that money, instead of getting scarcer and thereby dearer, will become more plentiful, and to such extent as it becomes more plentiful it will become cheaper.

"Such notice that money is to become more plentiful and thereby cheaper will have the immediate effect of thawing out the money frozen in hidden places as well as the money in the safety deposit boxes and the credit and money in the bank vaults of the country.

Sees Gain in Business.

"Such notice will serve to cause merchants to place orders to replenish their empty shelves, and such orders will react on wholesalers, factories, the producers of ray materials, and on each and every class of wage earners.

"As money comes down in buying power commodity prices of all kinds will rise, and this is the identical end that all save the favored few are now demanding should be accomplished."

The leading farmers' organizations began agitating last year for legislation such as that proposed in the Goldsborough bill and for such action to check deflation as the federal reserve board initiated a couple of weeks ago. The federal reserve banks have begun the purchase of from 75 to 100 millions of government securities a week in order to expand credit, cheapen money, and start commodity prices upward again.

Gov. Eugene Meyer Jr. of the federal reserve board feels that this is as far as it is safe to go in the direction of inflation. He opposes the Goldsborough bill and the bonus redemption financing plan as dangerous inflation.

HYDE DEFENDS EXPENSES; ADDS SLUR AT CHICAGO

Washington, D. C., April 20.—[Special.]—Secretary of Agriculture Arthur M. Hyde, in an address here tonight, struck back at critics of government extravagance with the assertion that the "demands of the states and the people" rather than the "work of bureaucracy" have brought about the increased cost of government.

"Beyond a doubt," said Mr. Hyde, "there exists in the vast and complicated machinery of the government some of the sinister scheming and reaching for larger powers which is covered by the general term bureaucracy. Nevertheless it is not bureaucracy which has built the machine and added to our tax burdens. The real culprit is the demand which has come from the people, from organizations of class, or from special interests to relieve local burdens or selfish interests out of the federal treasury."

Evidently in answer to the recent attack on government expenditures delivered in a Chicago speech by Col. Robert R. McCormick, publisher of the TRIBUNE, Secretary Hyde stated:

"One genial editor, in a recent speech charged us with being racketeers. This criticism would have been passed over as mild and reasonable except for the fact that the editor resides in Chicago and spoke with that authority."

Actress Entertains Children at Settlement

Rosetta Duncan with the children at the Chicago Commons at 955 West Grand avenue. Miss Duncan spent her childhood in a nursery and never fails to visit the social settlement when she is in Chicago. [TRIBUNE Photo.]

M. P. RIPS BRITAIN FOR OMITTING DEBT PROVISION

Says U. S. Has Already Told Its View.

LONDON, April 20.—(AP)—The omission from the British budget of any provision for war debt payment to the United States was assailed in the house of commons today by Maj. C. R. Attlee, speaking for the Labor opposition.

Chancellor of the Exchequer Neville Chamberlain, who presented the budget in parliament yesterday, apparently worked on the principle that he wouldn't have to make any American payment, the Labor member asserted.

Ignore Borah's Speech.

"There is already a reminder from the United States that there is not the slightest chance of our getting any relief from that quarter," he continued. "Therefore the chancellor hasn't really met the budget situation in this respect at all."

Members of the house were uncertain about the precise nature of the American "reminder" to which Maj. Attlee referred. Senator Borah's speech in the senate yesterday, in which he said cancellation would throw the entire debt burden on the American taxpayer, was virtually ignored by the British press. There was no discussion of it, either by editors or by any of the usual commentators.

Back Chancellor's View.

The British press and public have paid little attention to the section of the budget dealing with reparations and war debts. Where the question has been discussed at all—whether in newspaper editorials or in conversations in parliamentary lobbies—the usual attitude has been that Chamberlain obviously could not bring either reparations or war debts into the budget because the whole question of international indebtedness remains to be dealt with at the Lausanne conference.

It was pointed out that the chancellor specifically announced his decision to hold these accounts "in suspense," and remarked that this implied no change in the government's policy. When the Lausanne conference is over, he said, he will submit to parliament "whatever proposals may be necessary" to give effect to the measures there agreed upon.

Demands Pound Be Pegged.

[Chicago Tribune Press Service.]

LONDON, April 20.—A strong plea for an early declaration by the British government of its general intention regarding the stabilization of the pound sterling was made by Sir Robert Horne, former chancellor of the exchequer, during the budget debate in the house of commons tonight.

Horne's suggestion was to fix the value roughly corresponding to the 29 per cent fall in wholesale prices since 1926. One figure mentioned was $3.50. Horne declared there is only one consideration which seemed to make it difficult for the treasury and the Bank of England to keep the pound from going too high.

Tells Rumor About U. S.

"There are rumors that America might go off the gold standard," he said. "Frankly, I do not believe anything of the kind can or will happen. The power and resources of the United States are quite sufficient to deal with any situation that might arise. It would be a great disaster if America went off the gold standard."

Other members spoke in a similar vein, insisting that foreign exchange gambling will continue as long as the uncertainty about the pound continues.

Replying for the government, Maj. W. E. Elliott, financial secretary for the treasury, said he was unable to state the ultimate rate or time of stabilization of the pound.

Visits Children

Rosetta Duncan, the "Topsy" of the stage, who is now appearing here on a vaudeville bill, spent most of yesterday morning visiting the children at Chicago Commons, settlement house at 955 Grand avenue. Miss Duncan is the remaining member of the Duncan sisters team now on the stage, her sister, Vivian, having retired after her marriage to Nils Asther, the film actor.

ROLPH TO REVEAL MOONEY PARDON DECISION TODAY

San Francisco, Cal., April 20.—(AP)—Gov. James Rolph Jr. expects to make known his decision on the pardon application of Thomas J. Mooney tomorrow before leaving for Richmond, Va., to attend a governors' conference.

He said he would announce his findings "as soon as possible after noon." He said "there are still some matters under investigation."

Husband, 81, and Wife, 78, Die Within Seven Hours

Owensville, Ind., April 20.—[Special.]—Fifty-eight years ago Mr. and Mrs. Beals Lee came here from England. Today Mr. Lee died, aged 81. Seven hours later his wife, 78, also died, unaware of her husband's demise.

NATIONS AIDED BY MORATORIUM MUST SIGN UP

U. S. Sends Requests for Formal Agreements.

Washington, D. C., April 20.—[Special.]—Coincident with the debts discussions today it was learned the state department late last month and early this month, acting for the treasury, sent to the principal debtor countries forms on which to make their legal acknowledgment of their indebtedness to the United States in respect to the deferred payments, aggregating more than 250 millions during the present moratorium.

The interest was fixed at 4 per cent, a question which was left open last summer when the agreement for the moratorium was concluded. Repayment was stipulated to be made over a period of ten years, as called for in the agreement. The requests were transmitted through the foreign embassies and legations here and were mailed to Europe. Sufficient time, it was said, has not elapsed for responses to be received.

Two Not Notified.

All the debtors of the United States were advised on the subject except Austria and Greece, which have financial obligations with the league of nations stipulating they can make no agreements with other creditors without the consent of the league. The sums they owe the United States are small.

Senator Pat Harrison [Dem., Miss.], a powerful member of the finance committee, expressed the opinion today that the 1933 budget would be balanced regardless of whether the $269,900,000 in debt payments were received from the European nations.

Won't Extend Moratorium.

He also declared that any plan to extend the moratorium after June 30 "could not be passed through congress," and that any representative of the government who initiated such a move or gave European nations encouragement would be rebuked by the American people.

Senator Harrison held it essential that the government, in framing its budget proposals, include as probable income the debt payments due, pointing out that to disregard them would be seized upon by debtor nations as evidence that this country was prepared to make further concessions.

Total payments by foreign governments due to the United States in 1933 are $269,976,581. Of this amount approximately 200 million dollars, of which $195,094,700 represents interest payments, would be available to the treasury to match against current expenditures in balancing the budget. Payments of $69,138,800 toward reducing the principal must, under the law, be used only for debt reduction.

SAVE ON ANYBODY ELSE, NOT US, AIDS OF HOOVER PLEAD

Cabinet Members Rush to Halt Revenue Cuts.

(Continued from first page.)

be excepted from the 10 per cent provision. He also urged that certain public building projects be delayed.

"The senate resolution specifically excludes savings through suspension of the letting of contracts for public buildings," he said. "Towns and cities can, during these trying days, wait a year or two longer for a new building of a monumental character. What is sacred about a new postoffice in times like these?"

Mr. Mills then launched a demand for what he termed constructive economy.

"No one," he asserted, "is more vitally concerned in reducing the cost of government than the head of the treasury department, responsible for conducting the fiscal affairs of the nation in a time of great difficulty when our every effort must be directed towards balancing the budget and maintaining the public credit. Economy is essential.

"But it should be constructive economy achieved through the elimination of waste, the curtailment of unnecessary activities, the postponement of projects not now essential to the public welfare and the promotion of greater efficiency.

"An arbitrary cut applying uniformly and without discretion to every bureau and activity alike, irrespective of its importance, and irrespective of its efficiency or ability to bear the cut, is not businesslike and, as I shall show, may not even be economy."

In explanation of his statement that the senate plan would not effect economy, Mr. Mills said:

"A flat cut applied to every bureau of the treasury department, without o furlough provision and without granting any discretion to the executive as to where the savings can best be made, will not save money, but will cost more than the amount saved."

Secretary Mills said the commissioner of internal revenue advised him that if the 10 cent cut were taken by reducing the force of internal revenue agents the revenue from the new tax bill might be reduced $95,000,000.

Ohioans Demand Savings.

As the administration warred with congress over the manner in which economies should be affected a group of representative Ohio business men took a demand for drastic federal retrenchment direct to the White House. Senator Simeon D. Fess [Rep., O.] Republican national chairman and close friend of the President escorted the delegation, representing the Ohio state chamber of commerce to the White House and listened to their plea for reductions in federal salaries and reduction in taxation.

George S. Case of Cleveland acted as spokesman for the Ohio group during the conference with President Hoover. In presenting the views of the delegation, Mr. Case said in part.

"We come to you in behalf of our respective organizations to stress the vital necessity of immediate retrenchment in the expenditures of the federal government.

"The total of the tax burden, both federal and state, is now beyond the ability of the nation to pay. This staggering burden has not been reduced in proportion to the shrinkage of the nation's income.

"It is considered that the federal government cannot continue this burden without unduly prolonging the depression.

Limit Government to Necessities.

"We are appreciative of the efforts that are being made by the administration and by congress, which, if successful, will tend to reduce this burden, but it is considered that the steps thus far proposed are inadequate to effect the reduction that is necessary. It is our belief that drastic retrenchment in the scope of federal activities of the federal government presents the only solution of the present difficulty.

"It is our view that many of the activities of the federal government, though worthy in character, should be eliminated during the period of the present emergency, and that the operations of the government should be during this period limited to those of a necessary character.

"It is considered that as one step in the process of curtailing government expenditures salary reductions of federal employés must be made. In practically all businesses reductions in pay have been made as a necessary expedient, and it is thought at this time that the government should follow the lead that has been set by its citizens."

The house economy committee cut about $15,000,000 from the omnibus bill during the day.

BROKER FACING PRISON LEAPS 20 FLOORS TO DEATH

New York, April 20.—[Special.]—Facing five to ten years in prison, James M. Fairbanks, 40, a world war hero, who stole $183,460.73 from Tucker, Anthony & Co., bankers, 120 Broadway, jumped from the window of his room on the twentieth floor of the Hotel Dixie just off Times Square today. He landed on the roof of a three story extension and was killed.

Fairbanks killed himself at about the time the court of general sessions, where Judge Max S. Levine was to have sentenced him, was convening. He had pleaded guilty to grand larceny on March 14. A widowed mother and two children living at South Acton, Mass., from which place he came to New York to become office manager of Tucker, Anthony & Co. eight years ago, survive him.

It appears that when Fairbanks came to work for Tucker, Anthony & Co., he discovered that a ring of employés, about half a dozen in number, were systematically robbing the firm. He had his chance of getting in on the game or exposing it and elected to go along with the thieves.

The thefts were not discovered until May 1, 1931, when the books of the firm were audited. The other thieving members of the staff made partial restitution and were discharged. Fairbanks was arrested and indicted.

WOMAN DIES AFTER FALL.

Mrs. Helen Carroll, 64 years old, 524 West 41st street, died in the county hospital yesterday of injuries suffered when she fell down stairs in her home.

Sears Photo.

Note How the New Patented Dia-Trim Construction Flattens the "Diaphragm Bulge"

Acclaimed a Success by Chicago Women in One Week!

"DIA-TRIM"

(Exclusive at Sears)

Corsets ... Girdles and Foundations

A New Idea ... Eliminates the Inner Belt

At last—corsetry that controls the "diaphragm bulge" without the inner belt—reveals a smooth, slender waistline—the admired waistline. DIA-TRIM is sold exclusively at Sears Stores.

2.98 *Others at 1.98, 3.98 and 4.98*

Controls the "Diaphragm Bulge"

- Reduces Waist and Diaphragm
- Distributes Flesh Evenly
- Imparts Fashionable Slender Lines
- Delightfully Comfortable—Always
- Patented Elastic Construction
- Clings to Figure—Stays Put
- Ask for Dia-Trim in Preshrunk Materials

Demonstration on Living Models

Evelyn Joyce will demonstrate DIA-TRIM on Living Models —Sears South Side Store (79th and Kenwood)—Thursday, Friday and Saturday. Complete Displays at All Sears Stores.

5 Neighborhood Stores Open Thursday Evening Until 9

Sears

SEARS, ROEBUCK AND CO.

NORTH 3600 Lawrence Ave. at Winchester Ave | WEST Harrison Ave. at Ashland Blvd. | STATE-LOOP State-Van Buren and Congress Sts. | SOUTHWEST Western Avenue at 63rd Street | SOUTH East 79th St. at Kenwood | BEVERLY-MORGAN PARK Vicinity of 95th Street

Stevens

Cheer up! Here are more of the

LONG WOOL COAT—PRINT FROCK—GAY SCARF

Costumes for $15

No wonder we were mobbed last week for this value! We just had to get more, so you wouldn't be disappointed if you didn't get yours! You can wear the Coat with any Frock. The Print Frock with its long sleeves is perfect alone! And the scarf is a gay addition.

Make a bee-line for our S. V. P. Shop today while we have all sizes and colors in this Style-Value-Price Sensation! Sizes 14 to 20. Also your choice of 2 other styles, not sketched.

S. V. P. SHOP—FOURTH FLOOR

Chas. A. Stevens & Bros.

Store Open 9:30-5

STYLE-QUALITY-PRICE-

In Every Pair of Shoes That You Buy at Berland's

That Invites Comparison

That Cannot Be Equaled Anywhere Else for the Same Style and Quality

THAT is why over one million pairs of shoes are sold each year by Berland's and women prefer to pay only—

$3.95 PAIR

SANDALS
OXFORDS
PUMPS

in Materials of—

Genuine Reptile
Rhumba Cloth
Colored Kid
Gyoa Cloth
Black Kid
Patent

Berland's

Telephone and Mail Orders Filled Promptly
9 CHICAGO STORES

12 W. WASHINGTON — Between State and Dearborn
26 E. RANDOLPH — Between State and Wabash
4620 SHERIDAN RD.
3303 ROOSEVELT RD.
3242 LAWRENCE AV.
1009 EAST 63RD ST.
3212 LINCOLN AVE.
1357 MILWAUKEE
11131 SO. MICHIGAN AVE. (ROSELAND)

ILE-DE-FRANCE

Sails from New York to England and France. . . . Carries First, Tourist and Third Class. . . . Now low rates. . . . Ask any authorized travel agent, or our offices.

French Line

APRIL 30th

F. C. BUSH, General Passenger Agent
306 N. Michigan Blvd.
Chicago, Illinois
Telephone: Cen. 5960

LOST! 20 Lbs. Of FAT

Well Known Chicago Woman Jubilant! Reduced Waist Four Inches—Limbs More Shapely—Feels, Oh, So Light and Full of Pep!

Suppose you weighed 155 and your mirror constantly reminded you of a double chin, heavy arms and legs, large hips and bust.

And suppose this over-fat condition made you too heavy for your own feet—until you felt constantly all dragged out, stomach upset with gas and indigestion, and you were grouchy and irritable.

And then you tried one thing after another—and you're all ready to give up in despair.

Such was the dilemma of Miss Louise Serina, 6256 N. Rockwell St., Chicago. She read about Bonkora, the safe, natural way to take off excess poundage by cleansing wastes from the intestines and removing retained moisture from fatty tissues. But let her tell the story:

"I wanted to reduce badly, for I was far too heavy. I tried Bonkora, and the results certainly came fast. I lost 20 lbs. of fat and 4 inches of my waist line—from 155 to 135 lbs. in three weeks."

You may not lose 20 pounds in three weeks. But if you have excess fat you can lose it in the famous "3 easy stages" as shown in this picture. For the next week, before meals, take a little Bonkora, the new Battle Creek treatment, in half a glass of water. No need to starve. Eat as much as you want. The big secret is selecting for each meal the proper combination of foods that do not clog the system and turn to fat. An almost endless choice of appealing dishes showing you how to select the correct combination of foods you probably like best, furnished free.

Bonkora, the safe and effective method to reduce—recently perfected by a skilled chemist—contains only the choicest and most efficacious medicaments of Nature. NO thyroid or other drug that may jeopardize your health.

Simply get a bottle of Bonkora, the new Battle Creek treatment, with free list of anti-fat food combinations, at Walgreen's today—unhealthy fat will quickly disappear and with it bloat, gas, and other stomach ills. You'll feel younger; yes, you'll look younger with those bright eyes and that clear skin and stunning, youthful figure which only perfect health can impart. Big bottle of Bonkora only 98c at

Walgreen Drug Stores

G. O. P. LIBERALS SAY CONVENTION IS DRY PACKED

Warn Party Leaders of Election Wreck.

BY ARTHUR EVANS.

Protests that avowed drys have been picked for key positions in the Republican national convention, making it look like homecoming week for the Anti-Saloon league, were raised yesterday by liberal organizations.

L. J. DICKINSON. [A. P. Photo.]

A telegram was sent last night to Senator Simeon D. Fess, dry, national chairman, at Washington by the Republican Citizens' Committee Against National Prohibition, declaring that not a single liberal is on the slate of temporary convention officials which was picked last Saturday by the arrangements group of the Republican national committee, meeting at the Congress hotel.

Names of Drys Listed.

The liberal organization set forth that Senator L. J. Dickinson of Iowa, who was chosen for keynoter and temporary chairman with White House approval, is an "ardent dry." It declared that Congressman Bertrand H. Snell of New York, Republican leader of the house, who is supposed to have been agreed upon by party leaders at Washington for permanent chairman, is a dry.

Everett Sanders of Indiana, former secretary to President Coolidge, who was picked for sergeant at arms, is termed a dry in the message. So are Lehr Fess, son of the national chairman, who was chosen for assistant parliamentarian, and other convention officers. The whole setup, it declares, is prohibitionist.

As a parting shot the message asks whether the keynote speech is to be submitted to the Anti-Saloon league and the professional drys before delivery.

Warns of Party Wreck.

The message to Chairman Fess, sent by the local branch of the group of subscribers to former Republican campaigns who are pledged not to contribute this year unless the Republican party takes an uncompromising stand against prohibition, carried the signature of Raymond Pitcairn of Philadelphia, vice chairman. It said:

"All that remains to be done is the formality of having the convention called to order by a dry, presided over by a dry, keynoted by a dry and getting a dry member of the cabinet to place a dry in nomination for the presidency to run on a dry plank in a dry platform. How in the name of law and order do you expect to keep from wrecking the Republican party by such a program?

"The Republican Citizens' Committee Against National Prohibition wishes to enter vigorous protest against your filling key positions in the Republican national convention with ardent drys. Information carried in the press indicates you have already filled, or are planning to fill, every important office in the Republican national convention with avowed political drys.

No Liberal on List.

"So far not one single name representing a liberal has appeared on your slate. Plans already published indicate the permanent chairman will be an upstate New York dry, the keynoter an ardent dry from Iowa, and other important offices, such as sergeant at arms, parliamentarian, filled with drys.

"This action on your part is easily associated with the recent meeting of the dry board of strategy in Washington.

"Republican voters, the majority of whom are opposed to prohibition, have every right to resent this procedure.

HONEYMOON HALTS ARREST

BETTY BRONSON.
(Mrs. Ludwig Lauerhaus).

"As matters now stand the Republican national convention would seem to be nothing more than homecoming week for the Clarence True Wilsons, Scott McBrides and other Anti-Saloon leaguers and paid reformers. You claim that prohibition is not an issue. Then why do you fill all key positions with prohibitionists?"

Finish Canvass in Two Wards.

Canvass of the Republican vote in the 22d and 25th wards was completed yesterday by the election board. In the 25th the results announced by John S. Rusch, chief clerk, show that James J. Savage, entry of the Crowe camp, won for committeeman by 337 votes over William Parrillo, assistant United States district attorney. Savage has 3,435 votes, Parillo 3,098.

In the 22d ward Harry A. Steinmeyer won over Anthony L. Golusinski by 249 votes, the respective totals standing 1,572 and 1,323.

Warrant Held Up

Hollywood, Cal., April 20.—[Special.]—A bench warrant for the arrest of Betty Bronson, movie actress, was issued today. She was due before Court Referee N. I. Melville to explain nonpayment of a judgement of $796 entered against her last January because of a dental bill incurred by Miss Bronson's younger brother.

When it was explained to the court that Miss Bronson was honeymooning as Mrs. Ludwig Lauerhaus, the court ordered the warrant held up and served as soon as the honeymoon was ended.

15 HAYMARKET RIOT SURVIVORS WILL MEET MAY 1

Fifteen survivors of 176 policemen who on the night of May 4, 1886, marched from the Des Plaines street police station to quell anarchists in Haymarket square will meet May 1 in the Des Plaines street courtroom to conduct the business of the Association of Haymarket Riot Veterans.

They will recount their memories of the night of the riot when eight of their comrades were killed and 70 injured by a bomb tossed into their midst as they attempted to disperse the crowd. One of the members, John C. Gunderson, has died since the meeting last May.

Those expected to attend, according to Capt. Frank P. Tyrrell, 74 years old, president of the association, are Jeremiah A. Kennedy, 85 years old, treasurer; Andrew O'Day, 78 years old; Solomon C. Steele, 84 years old; John Sisk, 84 years old; Sergt. John Brown, 76 years old; Hugh McNeil, 77 years old; George W. Roycroft, 85 years old; John T. Gibbons, 74 years old; John Kinsella, 89 years old; Edward J. Hanley, 76 years old; John T. Hartford, 76 years old; Thomas Meany, 83 years old; Freeman Steele, 73 years old, and John J. Collins.

U. S. INSPECTORS ARREST BROKER AS A BUCKETEER

Postal inspectors raided the offices of Wilbur Spence at 10 North Clark street yesterday in pursuance of a crusade to drive bucket shop operators from the city. Spence, who was said to use the alias of Leo Brody and who lives at the Croydon hotel, came here from New York a few weeks ago and opened an investment office. On complaint of C. A. Hooper, 4531 West Gilman street, Madison, Wis., who said he lost $4,250 through Spence, the broker was charged with using the mails to defraud. He was arraigned before United States Commissioner Edwin K. Walker and held in $5,000 bond. Two men seized with him were released.

Plans were being made yesterday for the registration and licensing of investment brokers under the new law adopted by the legislature on Tuesday and which is awaiting Gov. Emmerson's signature. The new law will replace one that has been declared unconstitutional. The investigation of rumors that gangsters opposed the registration law and that they had been mulcting low class investment dealers by means of a racketeer association failed yesterday to be productive of evidence. Assistant State's Attorneys L. P. Holt and Herman J. Weinberg said they lacked sufficient evidence.

HOOVER WARNED AGAINST MOIST PARTY BY WOMEN

Feminine Drys Oppose a Wet G. O. P. Plank.

Washington, D. C., April 20.—[Special.]—Prominent women drys carried their fight against a national prohibition referendum right up to the White House today when they went to President Hoover and told him, nay, almost warned him, that he must not permit the Republicans to write into the party platform at Chicago a plank that was wet or even strategically moist.

MRS. HENRY W. PEABODY. [Acme Photo.]

"Be it resolved, That we cannot accept any recommendation by either party to present a dry candidate on a wet platform since we could not trust the sincerity of any candidate willing to lend himself to such a plan," was the way the resolution read.

Threatened with Defeat.

But a few moments later Mrs. Henry W. Peabody, chairman of the woman's national committee for law enforcement, which made the political prohibition pilgrimage to the President, put the threat of the ballot into the resolution when she said to reporters:

"If the Republican platform does contain a wet plank? Well, then, Mr. Hoover will have to take the consequences."

She is, however, confident that this will not occur.

"Mr. Hoover is our man," said this lady, who, it is remembered, recently fled the floods of bootleg liquor in her native Massachusetts for the anticipated aridity of Florida.

"And we trust he will not accept any wet or doubtful plank in the Republican platform. We trust him."

Then she added a hasty postscript: "Of course that does not mean that we do not trust some members of the party supporting him."

First Resubmission Protest.

In spite of the postcript, Mrs. Peabody's prohibition procession to the White House gains added significance because it is the first out and out protest to the resubmission plans which cabinet members and congressional associates of Mr. Hoover have recently indorsed.

Next to their concern over what may happen at the Chicago convention, the women expressed their dismay over what has already happened in England. In their resolution they didn't mention Ambassador Mellon or his glass of champagne. They merely said:

"We respectfully suggest that ambassadors to foreign countries be instructed that they are there to represent the interest and government of America and are under the protection of the American flag, which involves their respect for our constitutional law and their observance and defense of that law while they are in office."

Later, they admitted that the paragraph was directed at Mr. Mellon and the champagne in which he recently drank a toast to the English king.

Against All Changes.

The women further told the President in their resolutions that they were opposed to repeal and to modification; that they were against any increase in the medicinal liquor allowance to doctors and druggists; that they demanded greater prohibition enforcement, and that they were definitely against the resubmission plan, sponsored, they claimed, by a "fanatical minority in congress."

After holding up the November ballot as a threat to the President, the women went a step further in putting him on the "dry" spot by presenting him with a little booklet containing twelve excerpts from his own speeches, made since 1925. The brochure, entitled "President Hoover Has Spoken," contained not specific pronouncements on prohibition, but general indorsements of law enforcement.

This group, joining with other prohibition women, appeared before the senate judiciary subcommittee earlier in the day and told the chairman, Senator Blaine, that the United States is dry and will remain dry.

ROOSEVELT ASKS SANE ECONOMY IN GOVERNMENT

Opposes Curtailment of Humanitarian Work.

Rochester, N. Y., April 20.—[Special.]—A warning against excessive cuts in governmental social welfare activities in seeking general reduction of costs through the nation was sounded by Gov. Franklin D. Roosevelt at a luncheon of the International Society for Crippled Children in convention here today.

Halting on his return trip from the northwest, the New York executive, himself partially crippled, insisted that while economies in government, local, state and national, were imperative, essential humanitarian functions must not be curtailed.

The governor went on to avow that these functions must be maintained, not solely from the human aspect, but the broadly economic as well. He declared that expenditures in many branches of social aid by government brought back a far greater return through installation of the person aided as an active participant in the economic life instead of a drain on the community.

"It must be recognized," said the governor, "that the effect of the current condition has been to leave us all desirous of making economies in government. We have spent too largely in the past and all over the country there are calls for curtailment. Many activities of government can be curtailed. Some of them can be completely eliminated temporarily.

"But in the mad scramble to cut there is a danger that some of the humanitarian work carried on by the government may suffer to such an extent that future generations will be seriously affected. I do not need to point out to you that the work for the crippled child as an example is carried on only in part by the government. But there is cooperation between the government and the private agencies and there are parts of the work helped by the government itself.

"My plea is that in the next year—or perhaps it may be two or three years—those seeking to cut the cost of government do not lop off the essential aid for the crippled child."

ARREST FOURTH MAN IN PROBE OF KREUGER FRAUDS

STOCKHOLM, April 20.—(AP)—A fourth man was arrested today in connection with the investigation into the affairs of Ivar Kreuger, Swedish match king, who committed suicide in Paris last month.

Three others alleged to have been connected with manipulation of the Kreuger accounts were arrested last week.

The man arrested today was identified as a chartered accountant named Wendler, who with two others was appointed in 1930 to audit the Kreuger accounts.

STYLE AND MORE FOR YOUR MONEY AT THE HUB

New London Drape "Chicagoan" Suits

Smart Light Grays with 1 and 2 Trousers

They Out-Value Anything You've Seen at

$34

A STRONG favorite in New York, this decidedly different model has been taken up with great enthusiasm by Chicago's well-dressed men and young men. It has that smart, soft fullness between neck and shoulders. Trousers are high rise and pleated. It's the last word in London Drape—and a typical Hub value.

And What Topcoats!

Here are Smart Tweeds, soft downy Camel Hairs and fine Coverts. Topcoats that are unequalled in Style and Value. And what a wide selection for men and young men—hundreds to choose from in all sizes. Be sure to see them. $27

THE HUB

HENRY C. LYTTON & SONS

State and Jackson CHICAGO — Orrington and Church EVANSTON — Marion and Lake OAK PARK — Broadway and Fifth GARY

© The Hub, 1932

rainbow garden of Vaughan's gladioli

"Miracle Glad." Phipps

Prepaid to 600 Miles

100 for $2

Ten each, separately bagged and labeled, of these ten world famous varieties:

Anna Eberius, purple.
Capt. Boynton, orchid.
Mrs. Leon Douglas, largest of glads.
Windsor, pink.
Mrs. Von Konynenburg, violet blue.
Seafoam, finest of whites.
Golden Measure, clear, yellow.
W. H. Phipps, the "Miracle Glad."
Orange Queen, apricot-orange.
Dr. F. E. Bennett, scarlet.

THIS is without doubt the greatest gladiolus value ever offered. Every variety is an outstanding blue ribbon winner. The bulbs are young, vigorous, of the size used by us to grow exhibition flowers. If you plant this collection you will not only have 100 flowers of superlative merit, but a crop of bulbs at the end of the season worth several times your original investment. Do not fail to take advantage of a chance which may never return.

15 Perennials, $2 Catalogue value $5. Plants ready to bloom, labeled, one each: Delphinium, Blackmore & Langdon strain; Coreopsis, Gaillardia Grandiflora, Shasta Daisy, Pyrethrum, Physostegia, Vivid; Artmesia Lactiflora, Bleeding Heart, Gypsophila, Eupatorium, Helenium, Hibiscus, Double Feverfew, Sedum Spectabile and Salvia Azurea, delivered 25 miles, for $2.00.

15 Rock Plants, $2 Catalogue value $4.55. The best creeping rock plants for this climate, labeled, one each of: Ajuga Reptans (Blue Bugleweed), Dianthus Caesius (Cliff Pink), Dianthus Deltoides (Maiden Pink), Gypsophila Repens, Lysimachia (Moneywort), For-get-me-not, Phlox Subulata, Creeping Buttercup, Saponaria, Sedum Acre, Sedum Sexangulare, Sedum Stoloniferum, Sempervivum, Mountain Thyme and Viola, delivered 25 miles, for $2.00.

8 Flowering Shrubs, $2.50—1 Golden Bell, 1 Hydranges, P. G.; 1 Honeysuckle, 1 Mock Orange, 1 Spiraea (Froebeli), 1 Bridal Wreath, 1 Rosa F. J. Grootendorst, 2 year; 1 Weigelia. One each of the above eight shrubs (value $4.70) for $2.50.

Vaughan's Chicago Park Lawn Seed contains Kentucky Blue Grass, Red Top and White Clover of the highest quality. Our Columbian mixture is a companion mixture for shady places. All bear labels stating exact analyses. Price, ½ lb., 25c; 1 lb., 50c; 5 lbs., $2.25; 10 lbs., $4.00.

Seed and Nursery Catalogues Free

Radio Talk WMAQ Sunday, 5:45 P. M., Harry J. Boyd on "Lawn Making."

Vaughan's Seed Store
10-12 West Randolph St.
601 West Jackson Blvd.

WHY Jean Arthur LAUGHS AT FAT!

Place: Miss Arthur's lovely apartment in New York City

INTERVIEWER: What a glorious figure you have, Miss Arthur! You must spend hours in gymnasiums.

MISS ARTHUR: No gymnasiums for me! The Hellmann Slenderizing Plan keeps my weight right where I want it.

INTERVIEWER: Is that one of those "starvation" diets, Miss Arthur?

MISS ARTHUR: Starvation nothing! The Hellmann Slenderizing Plan lets you eat almost everything you want. Simply substitute two salads daily topped with Hellmann's Mayonnaise for too many heavy soups and rich fattening foods. If any woman will only stick to that simple plan she will be amazed at the way her figure will improve.

★ ★ ★

Miss Arthur, a Paramount Star, is now appearing in "The Lawyer's Secret." Her slender grace has already won for her millions of ardent admirers. So accept her advice. Rely on her plan for youth and health! Be sure that your mayonnaise is Hellmann's. It contains breakfast eggs, salad oil, vinegar and rare spices. All carefully double whipped to a secret recipe. Certain mayonnaise makers have recently introduced cheap, inferior fillers in a frantic effort to lower prices. This we flatly refuse to do! So order your jar of Hellmann's Mayonnaise today!

TUNE IN! *Billy Jones and Ernie Hare, radio's greatest song and comedy team, every night except Saturday and Sunday over N. B. C. Blue Network at 6:45 C.S.T. Listen in for frequent Big Cash Prize Contests.*

HELLMANN'S MAYONNAISE

FREE OF ALL CHEAPENING INGREDIENTS

UNCLE SAM'S HOG MARKET VENTURE A TALE OF WASTE

Cost to Taxpayers Runs Into Thousands.

BY OSCAR HEWITT.

East St. Louis, Ill., April 20.—[Special.]—The vaulting ambitions of the government fed hog agencies, started in the stockyards here, stretched far beyond their scheme to get an iron-hand monopoly of the hog marketing. They planned a bureaucratic control with the aid of Washington of all live stock marketing and to drive private concerns out of that business. This despite the fact that sundry men with many millions have tried unsuccessfully to corner a food.

But their start shot farther skyward. They planned to establish new stockyard facilities and are reported here to be spending Uncle Sam's cash on that scheme in Iowa at present. This, in the face of the fact there are now stockyards at Chicago, Kansas City, Omaha, St. Paul, East St. Louis, St. Joseph, Denver, Fort Worth, Oklahoma, and Indianapolis in this part of the country.

Try Packing Business.

But that is not all. They obtained the legal power in their charter and the authority from the state of Illinois to engage in the complex and hazardous business of meat packing, at which J. Ogden Armour lost his fortune of an estimated $65,000,000.

As incredible as these aspirations may seem, they are part of the sworn testimony in the "hog boycott" case recently concluded. The start on this elaborate scheme was entrusted by the farm board to the National Order Buying company as buyer of hogs, and to the Producers' Live Stock Commission company as seller of hogs for the farmers.

Their almost unbelievable plans were beyond the dream stage of the Washington bureaucrats. The N. O. B.—National Order Buying company—obtained $300,000, of which $100,000 was to be used for operating expenses and the other $200,000 for establishing new stockyard facilities. It is reported here that some of that $200,000 has been spent in Iowa in building concentration yards for hogs.

Planned to Get Monopoly.

F. G. Ketner, manager of the N. O. B., obtained in the corporation of that company the right to do a packing business. In his application for permission to do business in Illinois he asked the right of "killing of live stock, preparing them for the market, of processing, packing, and curing meats and by-products." Asked on the witness stand whether he intended to branch out so far, Mr. Ketner replied: "No present plans for killing."

Another witness in the "hog boycott" case testified that she had asked Mr. Ketner about going into the packing business and he had argued with her in the success of a foreign government in the meat packing business. The first step in the plan was to get a monopoly of the hog business in East St. Louis. The producers sold the hogs for the farmers at one price, and the N. O. B. bought hogs for a lower price for eastern packers.

Lost $14,000 in 3 Months.

Another witness testified to certain incidents which the independents assert meant that Ketner's concern had sold one lot of hogs to eastern packers for 60 cents under the market. Still another witness said that four or five eastern packers continued to trade with the N. O. B. because they wanted hogs under the market price. By this process it was charged that the N. O. B. lost $14,000 in the first three months of its operations.

It was claimed by the independents these losses were incurred to drive them out of business. The money on which the N. O. B. operated came from the government treasury.

The farmers were enticed in by loans of government money which the favored agencies had obtained at interest rates of less than 4 per cent. Mr. Ketner admitted on the witness stand that the feeders' pool had lost about $75,000 in 1929. The testimony of another witness indicated that the loss was several hundred thousand dollars. The attorneys for the independents charged "that at present prices they have lost about $500,000 in their present sheep and lamb 'feeder pools.'"

Another Bill for Taxpayers.

One of the wheels in the machinery for promoting the plans of the live stock dreamers is a publication called the National Live Stock Producer. In addition to the other losses paid by the taxpayers of the nation they also will be called upon to pay $10,153.19 loss on this publication last year.

One of the humor phases of the "hog boycott" case is the fact that the oral arguments were heard by Charles F. Marvin, chief weather forecaster of the country. The contestants journeyed to Washington to present their oral statements to Secretary of Agriculture Arthur M. Hyde on a date set by him.

Secretary Hyde found the independents guilty of boycotting the government fed hog agencies, suspended their licenses for 90 days, and then withheld the suspension during good behavior. But the independents had built such a hot fire under the N. O. B. that it withdrew from the live stock exchange.

ROB FINANCE COMPANY OFFICE.

Three gunmen robbed the Household Finance company branch office at 1951 Irving Park boulevard of $300 yesterday after threatening five employés and two customers.

Rheumatic Happy; Conquers Torture

German Specialist's Prescription Amazes Hospital and Physicians

So many thousands have found quick relief from neuralgia, neuritis, sciatica, lumbago and rheumatism through Nurito that it has now become the standard relief throughout the world. It was discovered by a German Specialist famous for the real speed at which his own prescription banishes pains and aches. He has finally been persuaded to place it at the disposal of the general public through Walgreen drug stores everywhere. Nurito contains no opiates or narcotics and is absolutely harmless. If the very first three doses of Nurito do not stop the most intense pain even of many years' standing—your money will be instantly refunded.

If you want to feel again the joy of living, banish needless agony, and sleep soundly at night, go to Walgreen's at once and ask him to let you try Nurito, under this positive money-back guarantee.

WALGREEN DRUG STORES

HONORED

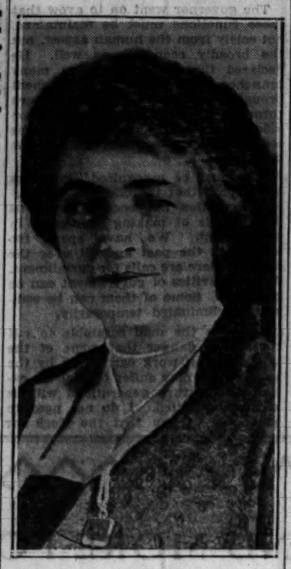

Miss Anne Morgan, sister of J. P. Morgan, who has been made a commander of the Legion of Honor by the French government.

POLICE SELL 80 AUTOS CALLED UNSAFE TO USE

Hayes Raps Auction of "Wrecks."

BY HAL FOUST.

Eighty automobiles were sold at auction by the police department yesterday for an average price of $22.11. They were abandoned and unclaimed vehicles removed from the streets in the last three months. Most of them had been in wrecks.

CHARLES M. HAYES

"Nine out of ten of these cars," said Charles M. Hayes, president of the Chicago Motor club, "were in such condition that they should never be permitted to return to traffic. Traffic is already menaced with worn out, unsafe automobiles. These periodical police auction sales contribute to the hazards from cars with poor brakes, tires, lights or steering gears.

Abandoned by Owners.

"The original owners of these cars did not think enough of them to claim ownership. This was probably a fair estimate of their value.

"The city could aid in reducing the motor toll by insisting that the purchasers junk the automobiles rather than return them to the streets and highways. The total revenue to the city would probably be reduced slightly, but the public would benefit through a saving of lives."

Bargain Hunters at Sale.

A crowd of approximately 2,500 persons attended the public auction held on Navy pier. There were a few dealers in used parts in the crowd, but most of the bidders were bargain hunters looking for some junk that could be made to operate with a little tinkering.

The cars sold for as low as $5. The total revenue from the sale was $1,768.50. The auction was completed in two and a half hours. Almost all of the vehicles had to be towed from the pier, unable to operate on their own power.

$50,000 "BRIBE" CHARGE DENIED BY GRAIN HEAD

Huff Demands Accuser Face Committee.

The Rev. Clarence E. Huff, former minister and now president of the 20 million dollar Farmers' National Grain corporation, yesterday denied a charge by Edward E. Kennedy, secretary of the National Farmers' union, that Kennedy had been offered $50,000 of the grain corporation's money to vote for Mr. Huff's reelection as president of the farmers' union at the 1930 union convention in St. Paul.

"All I know is what I read in the newspapers," said Mr. Huff.

The former Kansas clergyman conceded that Kenendy may have controlled the three Illinois votes at the St. Paul convention, as Kennedy claims. He also said that there was a hot fight for the presidency between himself and John A. Simpson of Oklahoma, who defeated him. But he denied Kennedy's statement that in opposing Simpson he was violating a pledge that he would not run again for a union office so long as he headed the federally subsidized grain corporation.

Calls Charge False.

"The innuendo in Kennedy's statement is that I offered him the money, myself," said Mr. Huff. "The charge is false and ridiculous. I am hopeful that he will have the opportunity to repeat it before the senate investigating committee, which he is represented as being willing to do. In that way the charge can be disposed of.

Mr. Huff also denied Mr. Kennedy's claim that a $10,000 job and an unlimited expense account had been tendered him, providing he would cease his attacks on the grain corporation and its parent, the federal farm board. Kennedy's claim was that the offer had been made to him through a friend, Gregory Brunk, Des Moines attorney.

Seeking corroboration of his denial, Mr. Huff telegraphed Attorney Brunk, setting forth Kennedy's quoted statement and suggesting that Mr. Brunk refute it. No reply was made by the Des Moines lawyer last night though, in a telephone conversation, he said he had received Mr. Huff's query.

Refuses to Comment.

"I have no desire to enter into the controversy," said Mr. Brunk. "I do not care either to affirm or deny that Huff offered Kennedy the job."

Meanwhile at Kankakee, Mr. Kennedy, a former director of the grain corporation, contributed another chapter to his subject of "The Follies of the Farm Board." It is Kennedy's contention that the farm board, through its subsidiary, the grain corporation, is out to wreck the farmers coöperatives and erect on the ruins a political machine.

"At a meeting of the grain corporation directorate on Dec. 16, 1930, Mr. Huff brought up the question of abandoning the policy of operating through the stockholder members, each representing a farmer coöperative," said Mr. Kennedy. "I led the fight against it, and lost.

"Soon afterwards the workings of the new policy became manifest. The first coöperative to get the ax was the Farmers Elevator Association of Indiana. Saddled with federal loans, the association was about to go into bankruptcy, when a compromise was arranged whereby the grain corporation took it over."

Boy, 11, Plays Hangman for Sister, 2, and Dies

Tacoma, Wash., April 20.—(AP)—A game of hangman he played supposedly to amuse his 2 year old sister, has cost the life of George Clausen, 11. He died late last night after lying unconscious more than 24 hours in a Tacoma hospital where he was taken when his mother found him hanging by a rope in his bedroom.

Kentucky Favorite

Miss Virginia Young, vice president of senior class at University of Kentucky, honorary colonel of the R. O. T. C.; member of the glee club, active in dramatics and selected by George White, producer, as one of the beauties of the university.

[Associated Press Photo.]

Triplets, 2 Girls, Boy, Born to Rochelle, Ill., Woman

Rochelle, Ill., April 20.—(AP)—Triplets, two girls and a boy, were born today to Mr. and Mrs. Edward Eckhardt.

FARM BUREAU IS SEEN NEAR BREAK WITH U. S. BOARD

Federal Agency Assailed in Secret Meeting.

BY PAUL POTTER.

The American Farm Bureau federation is at odds with the economic policies of the federal farm board and is suspicious of its political background, it was learned here yesterday.

EARL C. SMITH.

Eighteen officers of midwest state farm bureau organizations, important components of the federation, on Tuesday night ended a session behind closed doors in which criticism of the farm board was said to have been more bitter than the federation would care to reveal.

Several of the state leaders, according to unofficial information obtained yesterday, declared the farm board's present situation was making it increasingly difficult to maintain farm bureau membership in the middle west. The statements were made in the presence of Sam H. Thompson, former president of the federation and now a member of the farm board.

Consider Budget Cut.

At the same time, it was learned, a reduction in the federation's budget for its legislative and various other activities was being considered. Officers declined to comment on what retrenchment would be made, but it was learned that the farm bureau's claims in former years of one million farm members had dwindled to a few hundred thousand in recent months, with a big percentage of these in arrears on dues.

"The situation has become so serious in our state," declared one state organization leader, "that farmers no longer will join in large numbers while the farm bureau continues to be linked in name and by associations of its officers with the farm board agencies."

While the Farm Bureau federation has never gone on record in favor of the farm board, it always has voted in its annual meetings to "go along" with the federal marketing act in the hope that the act might be amended to include the principles of the old McNary-Haugen bills. The federation officers usually are consulted in appointments to the farm board, and most of the board members have come up from the ranks of farm bureau organizations, it was explained.

Represent Illinois Group.

The Illinois Agricultural association, largest state unit of the federation, was represented in the Tuesday sessions by Earl C. Smith, president, and George Metzger, secretary. Several of the Illinois association's subsidiary marketing coöperatives are affiliated with federally financed agencies of the farm board and have borrowed farm board funds for organization and financing of marketing agencies for grain, live stock, fruit, vegetables, and poultry products.

Yesterday the Illinois Agricultural association offices were found operating on the same basis of expenses, with some increases, as in the last two years. Depression among farmers had not caused any material reductions in its budget thus far, according to one employé interviewed. Mr. Smith would make no comment on the meeting of the state farm bureau officials on Tuesday.

JACOBS NAMES CHIEF AIDS IN ASSESSING JOB

The new divisions and officials in the assessor's office were named yesterday by Assessor J. L. Jacobs, who is completing the reorganization of his staff following approval of his program by the county board on Tuesday.

The office has been divided into the executive, administrative, real estate and personal property divisions. The heads of these respectively are the assessor and his chief deputy, Harry S. Cutmore, who directed the 1928 reassessment; Col. Gilbert F. Woods, who was director of the real estate service of the war department during the world war; Walter R. Kuehnle, a member of the technical staff during the 1928 reassessment, and H. Gordon Bollman, expert personal property appraiser.

The salary of Assessor Jacobs is $15,000 a year and with the 15 per cent economy cut will amount to $12,950. Cutmore's salary is $8,500. The others will receive $5,500 a year.

Get this new book FREE!

Where to Live

How to obtain the most value for the rent you pay. How to cut down your rent without lowering your living standard

MAIL COUPON

Do you dread the tiresome job of hunting an apartment?

Do you wish you could easily find an apartment offering the comforts to which you are accustomed, yet renting for less than you now pay?

Do you know why some buildings can offer much more in service, appointments and location than others that rent at the same prices?

Do you know where you can find a two room apartment with three room efficiency, a four room apartment with five room efficiency, and other exceptional values in furnished and unfurnished apartments?

The new book, "Where to Live", will answer these problems, and many others, for you. Whether you want to pay $35 a month or $235, it will help you obtain *more* than your money's worth.

It describes over 50 of Chicago's rental bargains. Contains actual photographs of these fine buildings. Gives their locations. Relieves you of the bother of hours of searching for the right apartment.

You may have a copy of this valuable book free. Simply mail the coupon.

Mail this today!

Cochran & McCluer Co.,
40 North Dearborn Street, Chicago

Please send me free, without obligation, the book, "Where to Live According to Your Chosen Standard At a Lower Rental Cost."

T-4-21

Name _____

Address _____

Nurse Says WENVO Greatest Health Builder She Knows

Couldn't Eat—Couldn't Sleep For Three Years—Diet Now Forgotten, Sleeps Like a Baby.

Are you one of the many thousands who go through year after year feeling there is no hope, that it is impossible to enjoy good health again?

You don't need to endure such suffering. Wenvo, the New Master Medicine, goes direct to the SOURCE of the trouble, combats those body poisons that result in Indigestion, Nervousness, and many common functional disorders. Read how Wenvo brought new strength and vitality to Miss Fay Sellers, trained nurse, 113 S. Kansas Ave., Topeka, Kansas, who had almost despaired of ever being well again.

"I couldn't eat or sleep—rest seemed impossible. A very light diet was necessary and I had to give up coffee altogether. Then I took Wenvo. In only 4 months, I have regained my strength and vitality, and sleep as soundly as a child. My diet is forgotten. Wenvo is the greatest health builder I know."

Miss Sellers expresses the opinion of many other professional people in her praise of Wenvo, whose 28 active ingredients have long been recognized by scientific and medical authorities. Wenvo purifies the blood, builds up the entire system, thus enabling Nature to assert itself and keep the vital organs functioning normally.

Ask yourself whether you can afford to delay longer, when glorious health can be yours with Wenvo. Get a bottle today and feel the joy of living again. So sure are we of the marvelous results it will bring, we are offering this new Master Medicine on an Ironclad Money Back Guarantee. If, for any reason you are not perfectly satisfied, simply return the empty bottle and every cent of your money will be refunded. Ask for Wenvo—do it now. Recommended and guaranteed by

WALGREEN'S

$1.25 Bottle, Special...98c

Lowest beauty prices ever offered!

25c FINGER WAVE SHAMPOO TRIM

EYEBROW ARCH HENNA RINSE GOLDEN GLINT 25c

$6.00 Guaranteed Steam Oil

PERMANENT WAVES

Thursday, Friday, Saturday

Soft Natural Wave! Lovely Ringlet Ends! $2.50 Lasts for months and months. Fresh, new pads on every head.

Personality Haircut All the smart new styles. By men experts. 50c

Eyelash and Eyebrow Dye, $1
Marcels That Last, 50c
Expert Manicure, 25c

REALISTIC WAVE The kind of permanent you've always wanted. You'll love its soft, natural waves and charming ringlet ends. Requires no finger waving. $3.50

Other Waves Up to $10

EXPERT ILLINOIS STATE LICENSED OPERATORS ONLY

No Appt. Necessary **THOMPSON'S** Hours 8:30 A. M. to 9 P. M.

DOWNTOWN—39 South State Street Phone Dearborn 8740
NORTH SIDE—4605 Sheridan Road, Cor. Wilson Edgewater 2550
OAK PARK—137 North Marion Street, Cor. Lake, Suite 205 Phone Village 4949

RESORTS AND TRAVEL RESORTS AND TRAVEL

Ocean Travel. Ocean Travel.

England Ireland France Germany

BERLIN · STUTTGART · STEUBEN · DRESDEN

Restward Ho!

NEW LOW RATES Cabin Class $108 up Second Class $130 up

Relaxation, comfort, and hospitality. Refinements of travel at the lowest prices in years. Congenial companionship in the Lloyd CABIN liners. Zest of deck sports, dances, music and masquerades.

Remember

the *only* Express Second Class to Europe...on the world's two fastest liners, BREMEN and EUROPA.

NORTH GERMAN LLOYD

130 W. Randolph St., Chicago, Ill. Tel. Franklin 4130 or your authorized local agent

RESORTS AND TRAVEL

Ocean Travel.

California ROUND AMERICA

A Complete Roundtrip

One way 'President Liner' One way Overland

Fare includes rail trip to New York, then President Liner via Havana and Panama Canal to California; and rail trip home.

Sail any Thursday from New York

SPECIAL CLASS. from $230
FIRST CLASS . from $325

See your local travel agent, or

DOLLAR STEAMSHIP LINES

110 So. Dearborn St. • Chicago

WHITE STAR LINE, ATLANTIC TRANSPORT LINE—RED STAR LINE—To all principal points in Europe. INTERNATIONAL MERCANTILE MARINE CO., 180 N. Michigan Ave., Chicago.

RESORTS AND TRAVEL

WEST VIRGINIA.

The Greenbrier COMPRISING WHITE SULPHUR SPRINGS

AMERICA'S MOST BEAUTIFUL ALL-YEAR RESORT

Rates Invite Favorable Comparison Convenient rail schedules—Fine motor roads—Greenbrier Airport and hangars. 2 "sporty" but comfortable Golf courses. Reservations at Drake Travel Bureau, Drake Hotel, Chicago.

Ocean Travel.

Wonder Cruise to NORTH CAPE & RUSSIA from New York June 28th SWEDISH AMERICAN LINE 181 North Michigan Ave., Chicago

Luxurious MATSON-LASSCO liners provide frequent sailings from San Francisco and Los Angeles to HAWAII, South Seas, New Zealand and AUSTRALIA. Information at MATSON LINE-LASSCO LINE, 535 Fifth Ave., Murray Hill, 2-3355, New York City; 230 North Michigan Ave., Randolph 8344, Chicago.

Subscribe for The Tribune

Walter Morton CLOTHES

INTRODUCING

The Roberton Suit

The newest and most interesting style development in fine tailoring

This new style was originally created by a specialist tailor in London. The coat having no padding, is lighter than the average coat, and fits more comfortably. The lapels roll gracefully and the front ripples in a casual, easy manner. Gentlemen who spend much time at a desk will find particular pleasure and satisfaction in wearing this new style. Tailored by WALTER MORTON, recognized leading tailors of clothes ready to wear.

$50

Capper & Capper LTD. LONDON DETROIT CHICAGO MINNEAPOLIS

OUTFITTERS TO GENTLEMEN

100 SOUTH MICHIGAN AVENUE

SALVAGE THE DOLLARS IN IDLE MACHINERY AND EQUIPMENT!

Salvage some of the money tied up in machinery and equipment no longer used in your factory or shop! The Machinery & Equipment classification in the Tribune Want Ad Section is the live market for such goods in Chicago. Here owners of small shops, superintendents of small factories, and purchasing agents who must conserve their expenditures look for machines, tools, and equipment at reasonable prices. Practically anything from lathes to mixing tanks can be sold in this column. A low cost Tribune Want Ad can put you in touch with this market!

Call Superior 0100—Adtaker!

REPORTS GIVEN ON 20 ADDITIONAL CLOSED BANKS

Receivers' Figures Made Public by State Auditor.

State Auditor Oscar Nelson yesterday made public the reports of receivers of twenty closed banks, showing the financial condition of the banks on March 31. This list followed a report on twenty other banks made public by the auditor on Monday.

The reports follow:

COMMERCE TRUST AND SAVINGS.
[George H. Wilson, receiver.]

Cash on hand	$ 67,158
Total resources	510,046
Losses on conversion to cash	13,955
Preferred claims paid	39,012
Paid to creditors [50%]	290,275
Balance due bank's creditors	290,735
Receiver's salary and expenses	5,000
Clerical hire	6,459
Legal expense and attorney fees	15,000

COMMERCIAL BK. OF CHICAGO HEIGHTS.
[B. J. Schwoeffermann, receiver.]

Cash on hand	$ 15,080
Total resources	940,076
Losses on conversion to cash	71,103
Preferred claims paid	15,005
Paid to creditors	.....
Balance due bank's creditors	843,541
Receiver's salary and expenses	702
Clerical hire	2,034
Legal expense and attorney fees	.....

CONGRESS PARK STATE.
[G. C. Hoskin, receiver.]

Cash on hand	$ 3,202
Total resources	78,740
Losses on conversion to cash	.....
Preferred claims paid	11,714
Paid to creditors	.....
Balance due bank's creditors	23,525
Receiver's salary and expenses	257
Clerical hire	343
Legal expense and attorney fees	.....

DES PLAINES STATE.
[William Busse Jr., receiver.]

Cash on hand	$ 272,947
Total resources	1,507,588
Losses on conversion to cash	.....
Preferred claims paid	5,000
Paid to creditors	.....
Balance due bank's creditors	1,130,055
Receiver's salary and expenses	3,771
Clerical hire	3,243
Legal expense and attorney fees	.....

DIVERSEY TRUST AND SAVINGS.
[Glen C. Hodges, receiver.]

Cash on hand	$ 29,240
Total resources	790,352
Losses on conversion to cash	18,568
Preferred claims paid	4,422
Paid to creditors [15%]	89,491
Balance due bank's creditors	536,358
Receiver's salary and expense	2,915
Clerical hire	5,514
Legal expense and attorney fees	3,388

ELMWOOD PARK STATE.
[Elmer S. Lilljeberg, receiver.]

Cash on hand	$ 66,913
Total resources	690,836
Losses on conversion to cash	128,463
Preferred claims paid	9,850
Paid to creditors	.....
Balance due bank's creditors	592,931
Receiver's salary and expenses	2,545
Clerical hire	4,634
Legal expense and attorney fees	2,596

ELSTON STATE.
[Irwin T. Gilruth, receiver.]

Cash on hand	$ 76,444
Total resources	774,307
Losses on conversion to cash	9,360
Preferred claims paid	.....
Paid to creditors	.....
Balance due bank's creditors	549,292
Receiver's salary and expenses	.....
Clerical hire	4,067
Legal expense and attorney fees	.....

FIRST ITALIAN STATE.
[Chester A. Willoughby, receiver.]

Cash on hand	$ 50,881
Total resources	1,086,353
Losses on conversion to cash	67,243
Preferred claims paid	318
Paid to creditors	.....
Balance due bank's creditors	837,734
Receiver's salary and expense	2,066
Clerical hire	7,261
Legal expense and attorney fees	2,537

FIRST STATE BANK OF BARRINGTON.
[William Busse Jr., receiver.]

Cash on hand	$ 8,768
Total resources	581,724
Losses on conversion to cash	.....
Preferred claims paid	.....
Paid to creditors	.....
Balance due bank's creditors	415,248
Receiver's salary and expense	.....
Clerical hire	661
Legal expense and attorney fees	.....

FIRST STATE BANK OF CHICAGO HEIGHTS.
[Martin J. Maney, receiver.]

Cash on hand	$ 24,170
Total resources	1,151,990
Losses on conversion to cash	78,082
Preferred claims paid	.....
Paid to creditors	.....
Balance due bank's creditors	932,479
Receiver's salary and expense	570
Clerical hire	2,854
Legal expense and attorney fees	.....

FOREST PARK TRUST AND SAVINGS.
[Arthur D. Rehm, receiver.]

Cash on hand	$ 93,227
Total resources	1,970,319
Losses on conversion to cash	106,425
Preferred claims paid	61,448
Paid to creditors	.....
Balance due bank's creditors	1,517,821
Receiver's salary and expense	902
Clerical hire	4,602
Legal expense and attorney fees	407

IMMEL STATE.
[R. F. Gentsch, receiver.]

Cash on hand	$ 41,179
Total resources	764,765
Losses on conversion to cash	.....
Preferred claims paid	5,732
Paid to creditors [10%]	61,918
Balance due bank's creditors	557,938
Receiver's salary and expense	.....
Clerical hire	5,612
Legal expense and attorney fees	47

ITALIAN TRUST AND SAVINGS.
[Howard C. Holbrook, receiver.]

Cash on hand	$ 33,810
Total resources	1,075,990
Losses on conversion to cash	8,074
Preferred claims paid	19,501
Paid to creditors	.....
Balance due bank's creditors	828,661
Receivers salary and expense	2,701
Clerical hire	4,940
Legal expense and attorney fees	1,891

KAUFMAN STATE.
[Fred W. Allen, receiver.]

Cash on hand	$ 18,380
Total resources	535,220
Losses on conversion to cash	37,078
Preferred claims paid	505
Paid to creditors	.....
Balance due bank's creditors	339,334
Receiver's salary and expense	.....
Clerical hire	976
Legal expense and attorney fees	.....

LYONS STATE.
[Francis Karel, receiver.]

Cash on hand	$ 8,931
Total resources	196,400
Losses on conversion to cash	42,087
Preferred claims paid	23,264
Paid to creditors [15%]	32,239
Balance due bank's creditors	182,164
Receiver's salary and expense	1,250
Clerical hire	2,479
Legal expense and attorney fees	3,049

MARQUETTE PARK STATE.
[Edgar F. Olson, receiver.]

Cash on hand	$ 21,312
Total resources	1,356,164
Losses on conversion to cash	14,339
Preferred claims paid	46,868
Paid to creditors [10%]	95,053
Balance due bank's creditors	949,495
Receiver's salary and expense	2,608
Clerical hire	9,114
Legal expense and attorney fees	129

MARSHALL SQUARE STATE.
[John A. Pelka, receiver.]

Cash on hand	$ 47,803
Total resources	924,777
Losses on conversion to cash	30,421
Preferred claims paid	257
Paid to creditors	.....
Balance due bank's creditors	615,909
Receiver's salary and expense	1,000
Clerical hire	3,314
Legal expense and attorney fees	.....

MELROSE PARK STATE.
[Louis E. Nelson, receiver.]

Cash on hand	$ 83,547
Total resources	1,389,322
Losses on conversion to cash	82,477
Preferred claims paid	3,101
Paid to creditors	.....
Balance due bank's creditors	827,085
Receiver's salary and expense	770
Clerical hire	3,545
Legal expense and attorney fees	.....

MONTROSE TRUST AND SAVINGS.
[Charles B. Jenks, receiver.]

Cash on hand	$ 2,413
Total resources	373,470
Losses on conversion to cash	11,866
Preferred claims paid	.....
Paid to creditors	.....
Balance due bank's creditors	296,516
Receiver's salary and expense	2,433
Clerical hire	3,213
Legal expense and attorney fees	.....

NORTH TOWN STATE.
[Charles W. Bainbridge, receiver.]

Cash on hand	$ 34,967
Total resources	631,635
Losses on conversion to cash	49,228
Preferred claims paid	78,176
Paid to creditors [20%]	109,606
Balance due bank's creditors	464,134
Receiver's salary and expense	4,416
Clerical hire	7,633
Legal expense and attorney fees	13,836

The auditor also issued a report showing the operating income of the forty banks as compared with the total expenses and the amount collected. Due to the fact some of the closed banks have income in excess of their present expenses, such as that from rent and interest, the auditor announces that the net profit for these twenty banks is $17,139. For the forty banks reporting so far this week, he said, the gross cost of the receiverships is 7.3 per cent and the net cost is .6 per cent.

HEARS SELF ACCUSED

Lavergne Lindgren in Judge John Prystalski's court, where she is on trial, charged with aiding Elmer P. Langguth, now in prison, loot Peoples' State bank of Maywood. [TRIBUNE Photo.]

BANK CASE JURY GETS 2 PICTURES OF MISS LINDGREN

Defense Calls Her Victim of Elmer Langguth.

CRIMINAL COURT.
Frank Novak and Arthur Matusick, robbery, sentenced to 1 to 20 years each in Pontiac reformatory; Ennis Fair and Barnard Turner, robbery, sentenced to 1 year to life each in the penitentiary by Judge Philip L. Sullivan.

A jury, which was selected in Judge Prystalski's court yesterday afternoon, alternately heard Miss Lavernge Lindgren, former cashier of the Peoples State bank of Maywood, described by the prosecution as a deliberate bank wrecker and by the defense as the innocent victim of Elmer P. Langguth, president of the bank who is now serving a term of 1 to 10 years in the penitentiary. The opening statements were made by Assistant State's Attorney Charles J. Lounsbury for the state and by Attorneys Benedict Short and Joseph Z. Wilmer for the defense. Miss Lindgren is being tried on a charge of making false statements to bank examiners.

The jury was completed after nearly two days of questioning by the attorneys. The state pledged the jurors "not to allow the charm or good looks" of the defendant to sway them in their verdict. They are mostly married men. The defense attorneys asked the jurors not to visit the wrath of the community for the many bank failures on the head of the defendant.

Will Prove Statement False.

Prosecutor Lounsbury said the state would prove that the statement as made to the bank examiners just before the bank closed two years ago was false in many respects. Overdrafts were not listed, and the statement of assets was also falsified, the prosecutor said.

"We will prove that Miss Lindgren went into the bookkeeping department and told the bank employés that 'the bank examiners are coming and it is necessary to pull some sheets from the commercial ledger to make the books balance'," said the prosecutor.

Attorney Short told the jurors that his client was educated to be a teacher of household economy and that she had no banking experience or knowledge when Langguth gave her a job in the bank and after four years' of service promoted her to cashier. She knew nothing, he said, of Langguth's overdrafts or of the juggling of the books.

Will Take the Stand.

"She is going to take the witness stand and tell you all about it," said the defense attorney. "She left the bank a good deal poorer than she was when she entered its employ."

The state called several bank examiners as witnesses before court adjourned in the evening after an overtime session.

Judge Prystalski drew a laugh from the crowded courtroom when the last juror accepted, Max V. Wolff, 11239 Longwood drive, came hatless and coatless into the jury box. He told the judge he had left his hat and coat on a bench.

"You'd better get them," said the judge. "We are not responsible for anything here."

The judge indicated that he would sustain the defense contention that any social relationship between Langguth and Miss Lindgren was not material in the present trial. Prosecutor Charles J. Mueller said he would argue the question later.

Lake County (Ill.) Board Cuts Pay 2 to 10 Per Cent

By unanimous vote, the board of supervisors of Lake county, Ill., decided yesterday to make reductions of from two to ten per cent in the salaries of county employés. The action followed the election of Frank T. Stanton of Ingleside as chairman of the board. He announced a policy of economy. It was estimated that the cuts will result in annual savings of more than $12,000. The cuts are two per cent for those earning less than $125 monthly, four per cent for not more than $150, seven per cent for not more than $175, and ten per cent for all earnings more than $175. All except elected officials are affected.

Plays Round of Golf, Then Goes Home and Kills Self

Sheridan, Ind., April 20.—[Special.]—Lawrence Harbaugh, 32, played a good round of golf at Noblesville and then returned home and killed himself today. Relatives said he had suffered a nervous breakdown.

ACTRESS HERE

GRACE GEORGE.

Miss Grace George, actress of the stage, stopped here between trains yesterday, en route from Hollywood to New York. She has just completed a tour of "The First Mrs. Fraser," and is on her way to discuss plans for a new play, she said.

HITLER AIMS FOR GERMAN POWER AGAIN ON SUNDAY

Five State Diet Elections to Be Held.

BY SIGRID SCHULTZ.
[Chicago Tribune Press Service.]

BERLIN, April 20.—Adolf Hitler, chief and founder of Germany's National Socialist (Fascist) party, failed to win control of Germany in the presidential election, but he is out to get it next Sunday in the German state elections.

Five of the largest of Germany's seventeen states will elect new parliaments—Prussia, Bavaria, Wuerttemberg, Hamburg, and Anhalt. They total four-fifths of Germany in both area and population.

Hitler is concluding his present vote campaign without his "storm troops," dissolved recently by government decree, but his confidence in his ultimate ascension to power has not diminished in the least.

Concentrates on Prussia.

He is concentrating on Prussia, which with its 38,000,000 inhabitants represents more than 60 per cent of Germany and has 26 of the 65 representatives in the reichsrat.

Hitlerites claim they will get 171 of the 450 seats in the Prussian diet.

All German states have their own local parliaments, their own governments ruled by the parties in their parliaments. These governments in turn help run Germany's national government, through the national state council, or reichsrat, to which they send representatives for each 700,000 citizens, with a minimum of one delegate to each state.

Reichsrat Power at Stake.

Forty-four of the reichsrat's 65 members are represented in the states going to the polls on Sunday when the four year term of their parliaments expires. Simple arithmetic shows that if Hitler wins control of the state parliaments on April 24, he will be able to control the reichsrat.

There are many ways in which the reichsrat can make the federal government toe the mark. Its approval is needed by the federal government on all bills the federal government plans to submit to the reichstag.

In emergency cases, when the reichsrat proves refractory, the government may submit bills without the stamp of approval of the reichsrat, but that weakens the bills in the eyes of the reichstag. The reichsrat could veto the budget, for instance, and thus make it almost impossible for the government to get necessary funds.

Republicans in Control Now.

Socialists, Centrists, and Democrats, staunch supporters of the republic, have controlled Prussia and most of the German states almost since the end of the war. The voter now, in a time of discontent, distrusts them.

Hitler today celebrated his forty-third birthday. His followers feted him in almost fanatic adoration. From East Prussia where he toured the battlefields yesterday telling audiences that he, not President Paul von Hindenburg, is their savior, Hitler flew back to central Germany. Tonight he spoke at Dessau, Halle, Kassel, and Marburg.

INDICT PRESIDENT OF CLOSED INDIANA BANKS AS EMBEZZLER

Michael Kozacik Jr., president of the defunct Indiana State Bank of East Chicago and the First Indiana State Bank of Gary, also closed, was indicted yesterday by the Lake county grand jury at Crown Point, Ind., on a charge of embezzlement. Judge Martin Smith set his bonds at $30,000. Kozacik is accused of mishandling $95,000 in bonds, made as collections by the East Chicago bank for certain concerns in which Kozacik was interested.

At Waukegan State's Attorney A. V. Smith of Lake county announced yesterday that he would insist upon trials for two bank case defendants next Monday if the proposed Citizens Trust and Savings bank at Waukegan is not opened by then. The proposed bank is being planned to take over assets of the closed Waukegan State and Waukegan National banks.

The defendants are George Woodruff, former Chicago banker, and Norman O. Geyer, former president of the Waukegan State bank. Their cases are scheduled before Judge Edward Shurtleff at Woodstock. On completion of their cases, the prosecutor said, the charges against State Auditor Oscar Nelson would be tried. Today Judge Shurtleff will sit in the Waukegan court to set a date for trial for William H. Miller, orginally indicted with Geyer, Woodruff and Nelson.

When You Entertain
be Smart and Modern in your Economy!

When you give a party—you can't economize on standards. Your standing demands an environment of prestige. Economy suggests you give your guests the most in enjoyment—without cheap extravagance.

Give your dinner, dance, luncheon or wedding where you obtain desired value for your outlay—where everything is provided to make your party effective and outstanding—without a concession to your own social standards.

We appreciate your problem—and realize that today economy must be considered.

Hotel Shoreland
53rd St. at the Lake Plaza 1000
Our new dining room—enthusiastically acclaimed—provides a unique and unusual setting with luncheon and dinner innovations in both character and price.

WATCH and JEWELRY REPAIRING
At Reduced Prices!
UNBREAKABLE Crystals 25c Any Shape
Main Spring 75c Up
Bands Restrung 50c Up
Watch Cleaning $1.00
ALL WORK GUARANTEED
ART-WATCH JEWELRY CO.
17 N. State St. 17th Floor, Rm. 1719 Stevens Building
35 E. Wacker Drive 12th Floor, Rm. 1252 Pure Oil Building
Tel. ANDover 1305

Spring

We're writing it with a flourish—and welcoming "Spring" with the finest line of Rogers Peet clothing our shop has ever sold.

Suits sewn with custom care! Fabrics from the best domestic and foreign looms! And style that quietly, unassumingly says to the world, "Here comes a well-dressed man."

We have added an extra line of suits for young men of all ages. The cut is somewhat different. Broader shoulders; closer waists; some with plaited trousers—but all in excellent taste. Prices are from $35 up to $75, with the emphasis on $35.

$20 If you should be fortunate enough to find your size in suits from our clearance sale, you will get a bargain.

$28 And there may be an overcoat, good for many seasons, at the much-less-than-cost price.

ANDERSON & BROTHERS
MICHIGAN AT WASHINGTON
ROGERS PEET CLOTHING
Hats—Shoes—Furnishings

QUICK AND SURE IN ITS EFFECT

WHAT you demand of aspirin is prompt, effective action. Because Squibb Aspirin is a product of highest purity, you can depend on it for sure and safe results. When your physician recommends aspirin ask the druggist for

SQUIBB ASPIRIN
Look for the name before you buy

Cotton Ratine Fashions the Newest Knits
Only Because We Scooped The Market Are They Only—
$5.95

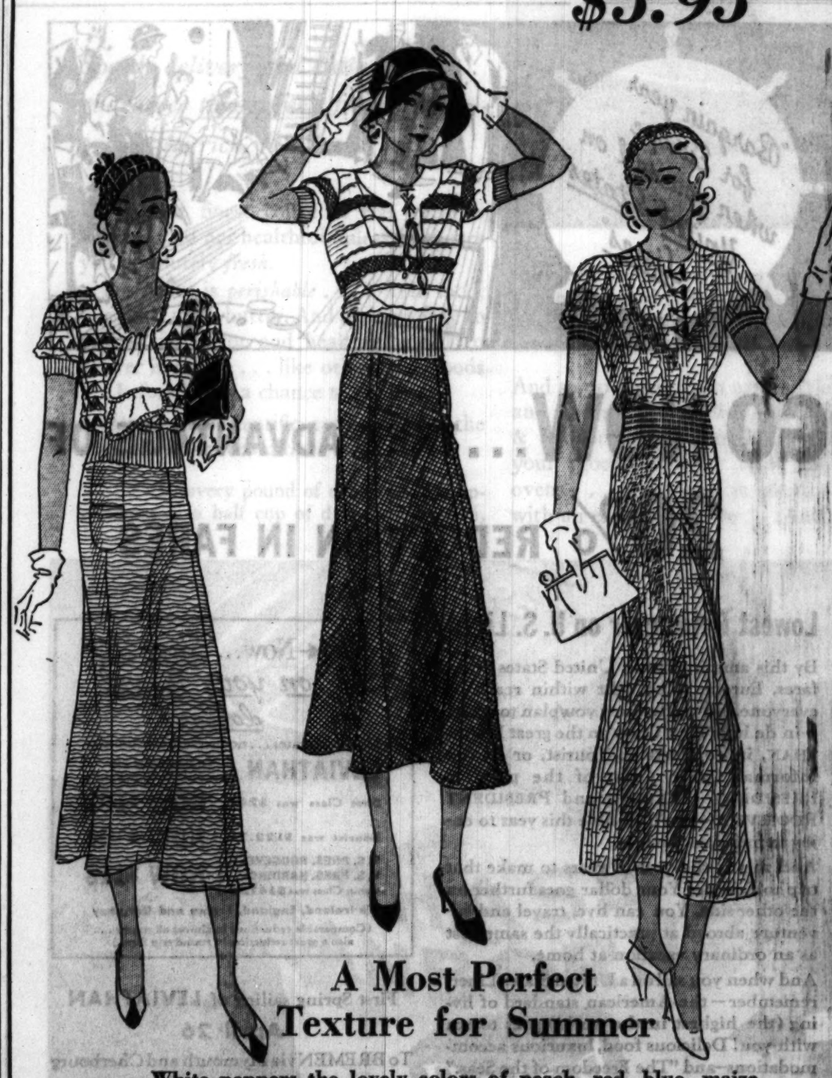

A Most Perfect Texture for Summer

White peppers the lovely colors of peach, red, blue, maize and green of these delightful knitted frocks. Some are two piece, some one piece, their tops are the short sweater styles that are young and exciting. Active and passive sports fields will be literally spotted with these frocks—and they'll be worn with a great deal of nonchalance. Sizes 12 to 20.

Knitted Apparel, Fourth Floor.

CARSON PIRIE SCOTT & CO

THINK OF IT! A SILK PRINT FROCK AND A SEPARATE WOOL COAT COMBINED TO MAKE

This Redingote AT $14.85

Smart in its very simplicity, unlined coats that may be worn with any number of things—one style finished with scallops and a crossed belt, another with a plain neckline and a Schiaparelli ring belt.

(a) Sizes 35½ to 43½

(b) Sizes 36 to 44

And underneath—a print silk frock which may be worn with or without the coat. (a) With the pleated frill neckline or (b) with the becoming cowl. Coat and frock combined to make one of the season's smartest fashions at $14.85.

Navy, Black, Brown

Moderate Price Frocks, Fourth Floor.

CARSON PIRIE SCOTT & CO

WOMEN SHOCKED AT CHEFS' LACK OF ORTHODOXY

Culinary Artists Sweep Aside the Rule Books.

BY VIRGINIA GARDNER.

Many points of kitchen ethics were shattered yesterday by celebrated chefs of the city, who prepared a few favorite recipes before several hundred women attending the chefs' parade in the Hotel Sherman. The affair was sponsored by the Illinois Republican Women's clubs and the Women's National Republican club.

Thus, when Chef Jean L. Gazabat of the Hotel Sherman dipped his wooden spatula into his fish sauce, put it to his lips, and, smacking them, pronounced, "Yes, I got it," a shocked murmur swept the audience.

Chef Gazabat then fixed his audience with a stern gaze and said:

"No matter what they say in books, you make no mistake by tasting it."

He Uses His Fingers.

And later, tenderly lifting filets of pompano, which had been poached slowly, on to a platter, he said: "Yes, I use my fingers. Every artist uses his fingers."

Among the bottles of hot sauce, Madeira wine, cream, and other things before him on the table was one labeled "Essence de Poisson." He poured it into his sauce with the same liberality that he used sherry and pepper, mushrooms and shallots.

Later a woman asked him if "poisson" meant "poison." Ah, no, said Chef Gazabat, it was the most delicious of flavors, necessary to the pompano filets, and made simply by boiling the head, tail and bones of the fish until a rich stock was obtained.

Chef's Feat Draws Applause.

One of the climaxes of the day was the performance of Chef Ernest Ghyssaert of the Drake hotel in making spun sugar. He explained that to produce the gossamer silky threads of sugar only two rules were necessary: To melt the 1¼ pounds of sugar so slowly that it all melted before it began to boil; and to then boil it so fast that it would not turn brown. He then cooled it slightly and with deft movements dipped a long wire brush in the syrup and flung it over a small board extending out from the edge of his table. It fell in cascades—a shining cobwebby mass. The audience applauded.

"So simple," he said, "that a child can make it—nothing to it, if you only know how."

It's Dessert That Counts.

"Your dessert leaves the final impression," said Chef Ghyssaert. "If it is good your guests will forget that the soup was too salty and the roast too rare."

As for the dough for strawberry tarts, he said, it did not, like pie dough, require a genius to make it properly. Instead of working the dough as little as possible, as in pie dough, it should be worked as much as possible, as long as bread dough, for instance.

"Roll it out then, flatten into molds, line it with wax paper, and on the paper pour common navy beans. Press down well. When done, remove the beans and put them away to use again," he said. "Line your tarts with sponge cake crumbs to absorb the moisture of the strawberries."

Women Sample the Dishes.

Most of the dishes cooked on the platform, such as the Dakota pancakes and the "delice of clams" made by Chef Ernest E. Amiet of the Palmer house, and the "Spaghetti Toscanini" and the "gnochi, Roman style" prepared by Chef Harry Bastian of the Hotel La Salle, were passed around in small portions to the women.

Mrs. Bertha Baur was seen devouring a dish of the spaghetti with evident relish.

The breast of chicken, Queen Mary, a work of art executed by Chef Albert Lainel of the Ambassador hotel, was, however, saved to be auctioned off at the end of the day. Sherry wine, asparagus tips, artichoke bottoms, small tomatoes, other fresh vegetables, mushrooms, rich thick cream sauce, and fresh grated cocoanut are a few of the things which went to complete this work.

Among the women attending were Mrs. Walter B. Wolf, Mrs. George R. Dean, Mrs. Townsend McKeever, Mrs. Eames MacVeagh, Mrs. Charles S. Dewey, Mrs. Ambrose Cramer, Mrs. Charles Glore, Mrs. Roy Carney, and Mrs. Freeman Hinckley. Ushers were Miss Betty Offield, Miss Ann Elizabeth Walsh, Mrs. Calvin Fentress Jr., Mrs. Byron Harvey Jr., Mrs. Herbert McLaughlin, Mrs. John Ames, and Mrs. Walter Field McLallen.

CHEFS SHOW SKILL AT SOCIETY EVENT

Left to right: Mrs. Calvin Fentress Jr., Mrs. Walter Wolf, Ernest Amiet, chef of the Palmer house, and Mrs. Walter McLallen at the chefs' parade in the grand ballroom of the Hotel Sherman.
[TRIBUNE Photo.]

IOWA STATE AUDITOR SUSPENDED; ALLEGE WRONG FEES ON BOOK

Des Moines, Ia., April 20.—[Special.]—Gov. Dan Turner signed an order for suspension of State Auditor Long this afternoon.

GOV. DAN W. TURNER.
[Assoc. Press Photo.]

The order was signed after the governor had studied the report of an investigation commission composed of former Gov. B. F. Carroll, F. W. Sprung of Grinnell, and F. J. Harrington of Des Moines.

The commission found Long had made wrongful charges against the state on expense items, that he and his family had collected money for typing reports much of which had actually been done by state employés on state time, and that Long had authorized wrongful settlements in two county matters.

Under Iowa law the governor can now make a temporary appointment to fill the vacancy and the records of the report will go before the next session of the legislature to determine whether the removal should be upheld.

The suspension, however, is immediate upon service of notice to Long.

THEFT OF $50,000 IN SCHOOL TAX PAPER CHARGED

James C. Terry, 1234 Newport avenue, was charged with the theft of $50,000 in school board tax warrants yesterday in two warrants issued by Judge John J. Rooney in the Felony court. The complainants were Andrew Ladegaard, 2921 Diversey avenue, and George E. Hart, 511 South Crawford avenue, painting contractors, who said they had received the tax warrants for work done. They testified that Terry offered to exchange Liberty bonds for the warrants, but left the city after obtaining $15,000 in tax warrants from Hart and $35,000 from Ladegaard. Judge Rooney fixed the bond at $5,000 in each case.

Elephants to Start Today on Fair Construction Job

Construction work on buildings for the 1933 World's Fair will be marked today by the appearance of five elephants. Dr. Forest Ray Moulton, director of concessions, said yesterday that he believed the animals would prove valuable for digging, landscape gardening, and other heavy tasks. If the elephants are efficient, Dr. Moulton said, they probably will be used all summer. They have been loaned by the Sells-Floto circus.

South Bend Youth Who Slew Father Is Acquitted

South Bend, Ind., April 20.—(AP)—James Horvath, 18 year old boy who shot and killed his father Sunday when the elder Horvath attacked him with a knife, was free of charges today. "This was clearly a case of self-defense," Prosecutor Sam P. Schwartz announced.

HOPE TO EXTEND 'WAR' GARDENS TO EACH CITY BLOCK

Offers of vacant land, materials, and personal assistance in the campaign to provide thousands of vegetable gardens for the unemployed of Chicago and suburbs came piling into the office of the Cook County Joint Emergency Relief fund yesterday as plans were being completed for the county-wide "war garden" movement.

F. D. LOOMIS.
[Moffett Photo.]

Frank D. Loomis, secretary of the relief agency, stated that organization plans would be completed today and community committees named to act in preparing back yards and vacant lots to raise provisions for the needy this summer and next winter. A vacant lot, given the needed gardening attention, should produce vegetables worth from $200 to $500, he said.

Mayor Cermak to Aid.

Aided by the Red Cross, United Charities, American Legion, Chicago Church federation, Cook County Federation of Women's Clubs, and other civic and relief agencies, Mr. Loomis expects to extend his garden campaign into every city block.

Mayor Cermak yesterday pledged the coöperation of the city in developing the garden project. Park boards and the board of county commissioners are taking steps to supply land, tools, and shelters for equipment. Efforts are being made to provide seed potatoes, onion sets, and fresh vegetable seed for those unable to buy them.

Survey Forest Preserve.

The county forest preserve areas were being surveyed yesterday to provide larger gardens where potatoes and other crops that would furnish fall and winter subsistence for the jobless could be raised. Charles Sauers, superintendent of the preserves, stated he expects to report on the available land today.

Needless Sacrifice

Many men accustomed to wearing the best in apparel have in their desire to economize, bought cheaper grades which may temporarily serve their purpose. These very same men may be surprised to know that the identical qualities they formerly enjoyed can now be purchased from us at considerable saving. Thus, one has the advantage of economy without the slightest sacrifice in appearance or personal pride.

In lowering the prices of our Shirts to measure, Neckwear, Hosiery and other most distinctive requisites we steadfastly maintain only the best in quality and service. You gain every possible saving in our cost of materials and also our cost of production resultant from economical readjustments throughout all our four shops—New York, Chicago, London and Paris.

A. Sulka & Company
6 SO. MICHIGAN AVE., CHICAGO

GO NOW... TAKE ADVANTAGE OF 20% REDUCTION IN FARES

Lowest Rates ever on U. S. Lines

By this amazing cut in United States Lines fares, Europe is brought within reach of everyone. No matter how you plan to travel—in de luxe First Class on the great LEVIATHAN, in comfortable Tourist, or in the informal Cabin Class of the popular PRESIDENT HARDING and PRESIDENT ROOSEVELT—you'll be able this year to enjoy tremendous savings.

And this is the year of years to make that trip to Europe! Your dollar goes further on the other side. You can live, travel and adventure abroad at practically the same cost as an ordinary vacation at home.

And when you sail on a United States Liner, remember—the American standard of living (the highest in the world) goes to sea with you! Delicious food, luxurious accommodations—and "The Freedom of the Seas."

Plan now for *your* trip. See your local travel agent. He knows travel values and will give you all details . . . or apply direct to

Now... Save 20¢ on your travel dollar!

Minimum rates... no increase for summer

	To BREMEN via Plymouth & Cherbourg
LEVIATHAN First Class was $240	NOW $192
Tourist was $122.50	NOW $ 98
S. S. PRES. ROOSEVELT, S. S. PRES. HARDING Cabin Class was $147.50	NOW $118

To Ireland, England, France and Germany
(Comparable reductions in almost all rooms... also a great reduction in round trip fares.)

First Spring sailing of LEVIATHAN
April 26
To BREMEN via Plymouth and Cherbourg

NOW UNDER CONSTRUCTION—the two largest and most luxurious liners ever built in America
S. S. MANHATTAN
and sister ship

UNITED ★ STATES ★ LINES
Roosevelt Steamship Company, Inc., Managing Agents
180 No. Michigan Ave., Chicago. Randolph 6840.

NEW LOW BUS RATES

The SHORT, DIRECT Route to the West Coast

LOS ANGELES · SAN FRANCISCO · PORTLAND · SEATTLE

Take the direct bus route to the West Coast—at new low fare. Big, modern buses. Deep-cushioned, reclining seats. Highways 90% paved. Through the most beautiful part of the Rockies. Liberal stop-over privileges. Railroad protection.

Four departures daily. Call STAte 2250
Depot, 12 South La Salle St.

Sponsored by a great Railroad System

UNION PACIFIC
CHICAGO AND NORTH WESTERN
STAGES

Announcing a Series of FREE Pictures of RADIO STARS

Starting in Next Sunday's CHICAGO SUNDAY TRIBUNE

Beautiful large size pictures in rich sepia tones . . . suitable for framing!

Beginning next Sunday the Chicago Tribune presents the first of a series of pictures of popular radio stars—in beautiful sepia rotogravure, *suitable for framing!* Watch for them every Sunday—and get the complete series. Pictures of "The Goldbergs" and "Jessica Dragonette" are the first to appear in this interesting series in next Sunday's Tribune. Others will follow. Your favorite stars will be among them. Don't miss these beautiful pictures—free every Sunday with the Chicago Sunday Tribune.

Your favorite star's picture will be in this series. Watch for it! *FREE every Sunday with the*

Chicago Sunday Tribune
WORLD'S GREATEST NEWSPAPER

IRISH DAIL PASSES FIRST READING OF BILL TO KILL OATH

Deputy Raps Measure as "Guttersnipe" Action.

BY HUGH CURRAN.
[Chicago Tribune Press Service.]

DUBLIN, April 20.—The first step to remove the oath of allegiance to the British king from the Irish Free State constitution was taken today. President De Valera's bill providing for such action was passed unanimously on first reading in the Dail Eireann. The real battle over the measure will begin next Wednesday, when it comes up for second reading.

The occasion today did not pass without incident, for Deputy McDermott introduced some food for thought. McDermott is one of the new members, not attached to any big party. He belongs to the small farmers' group, all of whom have plenty of views but little power, as their number is only five. He is a scion of an old Irish sect whose head is known as The McDermott. For six years he was a partner in Huth's New York bank. He served in the great war.

Opposes the Bill.

Speaking with an Oxford accent he opposed the bill, not in hostility to the De Valera government, which he said he did not want to defeat, but because it was necessary to clear the atmosphere and he wished to give a new turn to the members' thoughts. The fundamental question, he said, is:

"Do we not regard ourselves as belonging to the British commonwealth of nations? Whether the answer is yes or no the bill is a mistake. The bill is a breach of international good manners, apart altogether from a breach of faith or whether the treaty [of 1921] bringing the war to an end is obligatory on the weaker party. This country [the free state] is making use of consuls and ambassadors of Great Britain all over the world and young men passing into British imperial services are using the advantages of the British commonwealth."

He submitted that the more decent national thing would be to get in touch with the other members of the commonwealth and, if possible, to find a reasonable arrangement. The bill is totally inadequate to make the Irish position clear before the world, he pointed out.

Questions Legality of Bill.

"If we want to go out of the commonwealth, let us say so and go out like men," he cried, raising his voice. "Great Britain will raise no technical difficulty. The government said that it had no mandate to go out of the commonwealth. That implies that the Irish people accepted the commonwealth."

He questioned whether the government had a mandate for the bill, but even so it did not disbar the government from negotiating, he said. He urged the government to withdraw the bill and proceed in a reasonable way. After a provisional agreement, he said, a referendum should later be taken on the main question of leaving the British commonwealth.

"We are an ancient people, with great traditions and glorious memories," he said. "Let us not act like guttersnipes. If we cannot get rid of the obsession that our rights are being trampled upon, let us leave the British commonwealth and be done with it. If this is persisted in, I propose later to move that the Dail take steps to remove Ireland from the sphere of the British commonwealth of nations."

Republican Army Assailed.

The Irish republican army also came in for bitter criticism today. Opposition members assailed de Valera's ministers in connection with the continuance of irregular drilling throughout the country and the constant marching of batches of men in military formation.

Deputy Patrick Hogan, former minister for agriculture, charged that the government of the country lies actually outside the dail and alleged that the peace now existing is the result of an agreement between De Valera and the republican army, which, he said, further proved that the seat of government is outside the dail.

Sean Lemass, minister of industry and commerce, defended the government. Replying to Hogan's interjection, he said:

"Certainly we admit that this dail is faulty."

He explained that is must be faulty when certain sections are excluded because they must submit to the oath.

Ancestral Home Awaits Visit from Ambassador

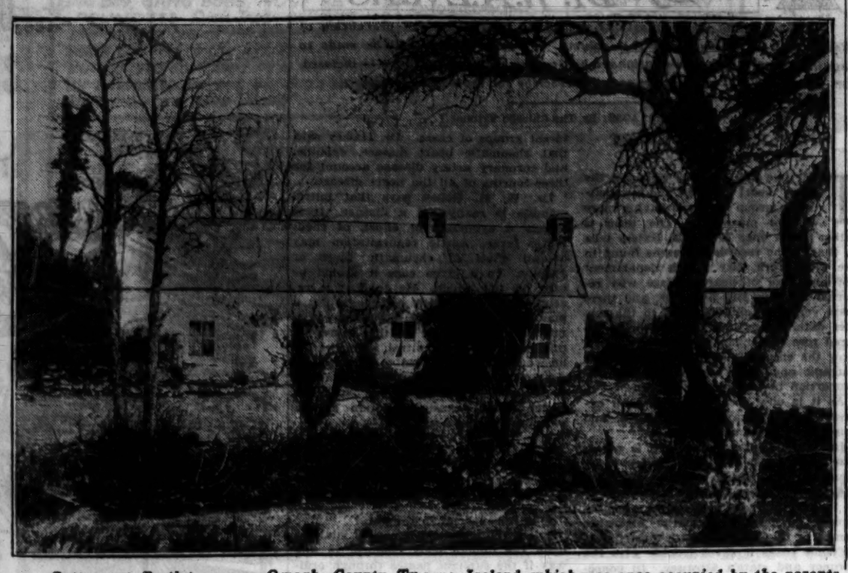

Cottage at Castleton, near Omagh, County Tyrone, Ireland, which was once occupied by the parents of Andrew Mellon, the new ambassador of the United States to England. The villagers are anticipating a visit from the ambassador. [Acme Photo.]

Jarecki Sends 7 Negroes to Jail for Vote Frauds

County Judge Jarecki yesterday sentenced to jail seven Negroes who pleaded guilty to falsifying absentee votes in the April 12 primary. The jail sentences ranged from 30 days to one year. The year sentence was imposed upon Robert H. Cross, 4712 South Park way, precinct captain in the 31st precinct of the Third ward, who allegedly engineered the fraud. All the defendants were seized when they tried to cast their ballots in the offices of the election commissioners. Two of those sentenced were women.

JAPAN'S CHINESE ARMY IN RETREAT IN MANCHURIA

Loyalist Troops Advance on Several Fronts.

BY JOHN POWELL.
[Chicago Tribune Press Service.]

SHANGHAI, April 20.—Military forces of the Japanese supported government of Manchoukuo in Manchuria have completely lost their fighting spirit and are falling back in disorder upon zones controlled by Japanese troops. This was admitted in a Japanese war office report released through official sources here tonight. The report said the Manchoukuo troops are offering no resistance to the Chinese loyalists.

The report confirmed a message from Mukden through Reuters' [British] news agency, which said that one Chinese army in Kirin province, under the command of Gen. Hsi Hsia, which has been serving with the Japanese forces under the Manchoukuo banner, is retreating southward from Fangcheng, while another Manchoukuo army which has been operating along the eastern branch of the Chinese Eastern railway is falling back on Imienpo, which is gassisoned by Japanese troops.

Blame Chang Hsueh-liang.

The Japanese attribute the demoralization of the Manchoukuo troops to subtle propaganda emanating from the Peiping headquarters of Gen. Chang Hsueh-liang, deposed Manchurian governor, which the Japanese charge is designed to discredit the Manchoukuo government's ability to maintain peace and order in Manchuria and is meant to impress the league of nations investigating commission, which has now reached Manchurian territory.

The Japanese report evinces deep concern over the Manchurian situation, particularly in the northern area, where the loyalists apparently are well organized under the guiding spirit of Gen. Ma Chan-shan and are preparing for a major offensive against the Japanese troops, which are entrenched along the Chinese Eastern railway and at Harbin.

It was also stated that conditions are becoming more critical in the Chientao district, where Chinese loyalists and Corean revolutionists under Gen. Wang Teh-ling are advancing southward from Shalantien.

Advance on Tungliao.

According to a report though the Kuo Min [Chinese] news agency, 4,000 loyalist volunteers are advancing upon Tungliao, northwest of Mukden, where they clashed with a mixed force of Japanese infantry, cavalry and artillery. The fighting is still going on. Passengers arriving at Harbin reported that the railway stations of the towns of Yablonya, Lukashevo and Kazantzevo were burning. The property loss at Suifenho, in the Pogranitchnaya section, is estimated at $64,000,000.

A report from Tokio through the Reuter service said the Japanese war minister, Sadao Araki, had decided that it is necessary for Japan to dispatch reinforcements to Manchuria immediately.

In this connection the war office has asked the finance bureau to arrange for a further advance of $69,000,000 to cover war expenditures both in Manchuria and at Shanghai from June to next March. This would raise the war expenditures since last September to a total of more than $134,000,000.

Clash in Shanghai Area.

At the same time the Manchoukuo government has demanded another loan of $6,700,000 from Japanese sources. This is in addition to a similar amount recently advanced through the Mitsui and Mitsubishi banking interests.

A Japanese scouting party, consisting of noncommissioned officers, was fired on today by a company of Chinese troops near Kating, 15 miles northeast of Shanghai. One Japanese officers was killed and two were seriously injured.

Japanese Flyer Killed.

SHANGHAI, April 20.—(AP)—Lieut. Fukui, Japanese army aviator, attached to the expeditionary forces here, was killed today during a scouting flight when the parachute strapped to his back suddenly opened, caught in the wind, and jerked him from the cockpit in the plane. His companion landed safely with the plane. The accident happened in an area not occupied by the Japanese. Chinese authorities permitted the Japanese to rescue Lieut. Fukui's body and the plane.

Communists Capture Changchow.

AMOY, April 20.—(AP)—Chinese communists today captured the city of Changchow, 26 miles west of here, routing the defenders who had held them off for more than a week. The defeated force, retreating toward the coast, passed close to this city, but the international settlement authorities refused them entry. Amoy was quiet, but apprehensive, and the foreign consuls met to prepare for eventualities.

U. S. ACTRESS IN PARIS JAIL; CALL HER CHECKS BAD

PARIS, April 20.—(AP)—The American Aid society today confirmed reports that Ruth Putnam Mason, American actress and producer, is being held in St. Lazare prison on a charge of issuing worthless checks.

She was arrested three weeks ago and has called on the aid society to lend her money with which to buy cigarets, the society said.

Friends have retained an attorney to defend her in court. Paris newspaper reports said members of her family and friends met in New York last Friday to consider means of helping her.

ALL Service by Expert Licensed Operators

Watch FAMOUS Weekly Wave Special

this week the GENUINE
EUGENIE

Famous announces a great new permanent wave program. Every week we feature one of our expensive waves at several dollars below its regular price. This week a genuine $5 Eugenie with new pads by expert operators—
DEMAND NEW PADS

2.50
Includes Finger Wave and Trim

Wave Specials
Free hair trim with every wave
Hollywood $1.50
Deauville 2.50
Famous Steam Oil 3.50
Croquinole Wind 4.50
Naturaldene 5.00

Shampoo
Finger Wave
'Brow Arch
Hair
Gold
Henna
35c

FAMOUS
Steam Oil Wave to invigorate your scalp and make the hair silky and glossy.
3.50

LOOP SHOP
202 S. State St.
13th Floor
Harrison 6732-3

FAMOUS

LOOP SHOP
202 S. State St.
13th Floor
Harrison 6732-3

NORTH
3840 N. Ashland, Nr. Irving Pk. BUC. 7682
4350 N. Western Ave., Nr. Wilson ARD. 1330
4802 Broadway, Nr. Lawrence BUN. 2961
5407 N. Clark St., Nr. Balmoral ARD. 4078
1608 Belmont Ave., Nr. Lincoln BUC. 2750

NORTHWEST
3647 N. Cicero Ave., Nr. Diversey SPA. 3127
3961 W. North Ave., Nr. Crawford ALB. 7189
4775 Milwaukee Ave., Nr. Lawrence PAL. 7191
2363 Milwaukee Ave., Nr. Diversey ALB. 4902

WEST
721 West 63rd St., Nr. Halsted NOR. 0669
6243 Cottage Grove, Nr. 63rd DOR. 4236
11108 S. Michigan, Nr. 111th COM. 3197
4002 W. Madison, Nr. Crawford VAN 8883
10 N. Crawford, Nr. Madison VAN 8883

SOUTH

All Shops Open 9 A. M. to 9 P. M.

Don't let Spring breezes make you forget last Winter's sneezes! Time *now* to buy...

OIL-O-MATIC
HUSHED HEAT
at its all-time *low price!*

BEFORE you hang up the old shovel and poker this Spring, think of the hours and hours of grief these two ancient implements have meant to you and the family!

You'll forget all about it again during the summer, unless you do something about it now!

Order Hushed Heat, while it's selling at its present All-Time Low Price! Join the Oil-O-Matic Comfort Legion—125,000 strong—the biggest army of satisfied owners back of any oil burner in the world.

Oil-O-Matic burns very low-priced "Number Four" fuel oil—far cheaper and far more efficient fuel than most other burners can handle. Oil is cheaper today than ever in history. There never was a more opportune time to emancipate your household from poker-pushing and furnace-fiddling than this very month.

May we send a representative to your home or office and submit the simple facts about Oil-O-Matic to you? Just telephone your nearest Oil-O-Matic dealer.

WILLIAMS OIL-O-MATIC HEATING CORPORATION
Bloomington, Illinois

$10 DOWN
—balance may be paid out of income, spread over many months. Hushed Heat is installed without inconvenience, without even permitting your house to cool off. It is installed right in your present furnace or boiler, regardless of its type—Hot Air, Hot Water, Steam or Vapor. Phone for FREE furnace inspection and exact low price—now the lowest in Oil-O-Matic history.

Listed as Standard by Underwriters' Laboratories

WILLIAMS OIL-O-MATIC HEATING CORP., Bloomington, Ill.
Chicago Branch—185 North Michigan Avenue. Telephone STAte 8057

PARK RIDGE—J. Bachman & Sons—*Also dealer for* Des Plaines and Mt. Prospect
CICERO—Chicago & West Towns Elec. Contractors—*Also dealer for* Berwyn and Riverside
NORTH CHICAGO—Thos. J. Killian—*Also dealer for* Lake Bluff, Lake Forest, Libertyville and Waukegan
BLUE ISLAND—A. P. Spires—*Also dealer for* Dolton, Flossmoor, Harvey, Homewood, Orland Park
OAK PARK—Modern Home Devices, Inc.—*Also dealer for* Brookfield, Elmhurst, Elmwood Park, Glen Ellyn, Hinsdale, La Grange, River Forest, River Grove, Western Springs, Wheaton
EVANSTON & HUBBARD WOODS—V. A. Smith Co.—*Also dealer for* Deerfield, Glencoe, Glenview, Highland Park, Kenilworth, Morton Grove, Niles Center, Northbrook, Wilmette, Winnetka
GARY, IND.—D. E. Dawson

Only 9 more days of the Big "National Spring Campaign." It is an advantage to BUY NOW!

You always make sure your Eggs are FRESH...

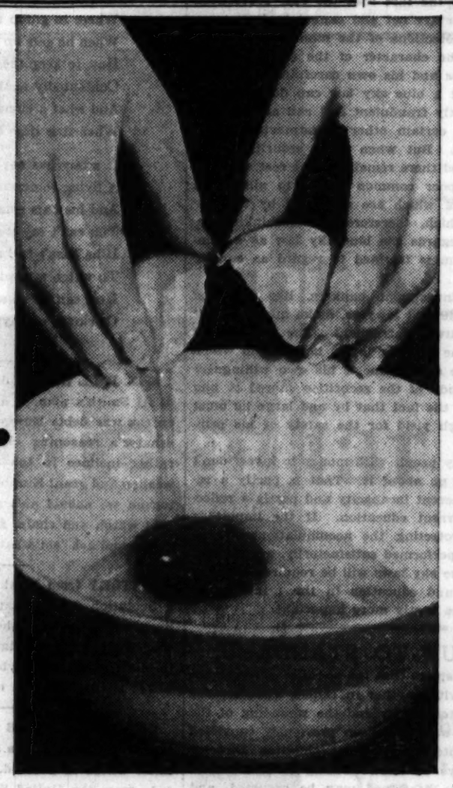

Speedy delivery and dating guarantee this coffee's freshness—protect its rich, full flavor

The finest coffee in the world is neither good nor healthful unless it reaches you absolutely *fresh.*

For coffee is *perishable* . . . a fresh food, like eggs, milk, butter. And the only way to protect its flavor and healthfulness is to deliver it *swiftly* . . . like other fresh foods . . . before it has a chance to get stale.

Here is the scientific explanation of the need for this precaution:

In every pound of coffee there is approximately a half cup of delicate oil. *Fresh,* this oil carries the marvelous flavor and aroma you love in good coffee. Stale, it becomes rancid, toxic . . . is a frequent cause of indigestion, headaches, nervousness, sleeplessness.

• • •

And so, to protect you against this danger, and assure you of really fresh coffee, Chase & Sanborn rush their delicious coffee to your grocer, straight from the roasting ovens . . . Every can is plainly stamped with an expiration date . . . And no can of this coffee is permitted to remain on any grocer's shelf after its date has expired.

It is simply impossible to get a stale can of this magnificent coffee.

For 66 years Chase & Sanborn's has been famous among coffee lovers because of its rich and delicious flavor . . . Now this magnificent coffee comes to you doubly good . . . Its superb flavor protected by an absolute guarantee of freshness.

Buy a can of Chase & Sanborn's *Dated* Coffee today. See how much better it is!

make just as sure of FRESH COFFEE!

Copyright, 1932, by Standard Brands Inc.

TO GUARANTEE FRESHNESS, EVERY CAN OF CHASE & SANBORN'S COFFEE IS STAMPED WITH AN EXPIRATION DATE

Chicago Daily Tribune
THE WORLD'S GREATEST NEWSPAPER

FOUNDED JUNE 10, 1847

ENTERED AS SECOND CLASS MATTER JUNE 3, 1903, AT THE POSTOFFICE AT CHICAGO, ILL., UNDER ACT OF MARCH 3, 1879.

All unsolicited articles, manuscripts, letters and pictures sent to The Tribune are sent at the owner's risk, and The Tribune company expressly repudiates any liability or responsibility for their safe custody or return.

THURSDAY, APRIL 21, 1932.

THE TRIBUNE OFFICES.
CHICAGO—TRIBUNE SQUARE.
MILWAUKEE—TRUST COMPANY BUILDING.
NEW YORK—220 EAST 42D STREET.
WASHINGTON—815 ALBEE BUILDING.
BOSTON—718 CHAMBER OF COMMERCE BUILDING.
ATLANTA—1825 RHODES-HAVERTY BUILDING.
LONDON—135 FLEET STREET.
PARIS—1 RUE SCRIBE.
BERLIN—WILHELMSTRASSE 69 A.
MADRID—CALLE ESPALTER 5.
RIGA—ELIZABETES IELA 15/3.
ROME—GALLERIA COLONNA [SCALA A].
VIENNA—AM MODENAPARK 6.
WARSAW—PLAC KRASINSKA 6.
GIBRALTAR—HOTEL CECIL.
SHANGHAI—39 AVENUE EDWARD VII.
TOKIO—IMPERIAL HOTEL.
MEXICO CITY—HOTEL REGIS.
PANAMA CITY—HOTEL CENTRAL.
SPECIAL REPRESENTATION.
SAN FRANCISCO—820 KOHL BUILDING.

THE TRIBUNE'S PLATFORM FOR CHICAGOLAND

1. *Make Chicago the First City in the World.*
2. *Re-establish the Credit of the Local Governments.*
3. *Abolish the Smoke Pall.*
4. *Continue the War on Crime.*
5. *Double the Speed of Passenger Trains.*

"The newspaper is an institution developed by modern civilization to present the news of the day, to foster commerce and industry, to inform and mold public opinion, and to furnish that check upon government which no constitution has ever been able to provide."

AN EXCELLENT PLATFORM.

The platform adopted by the Cook county Democratic convention is an excellent pronouncement. It is concise and emphatic upon the important issues as well as sound.

The plank on public economy declares that "federal, state, and local governments must reduce their expenditures to the lowest possible figure consistent with efficient public service." If the term efficient public service is open to liberal interpretation in favor of expenditures which present conditions do not justify, although justifiable or even desirable in prosperous times, this is avoided in the strict language on local tax relief: "The tax load on real estate and industry must be lifted so that not a single dollar of taxes will be collected except for indispensable governmental service and the maintenance of essential public institutions and the wards of the state."

The declaration on prohibition is equally admirable: "The 18th amendment to the constitution of the United States and all laws passed pursuant to it should be repealed. Pending repeal, we demand such modification of the Volstead act as will bring immediate relief from its oppressive effects."

The platform demands home rule for Chicago and Cook county, and pledges the party "to bring about the consolidation of local tax levying bodies and the elimination of all overlapping government." But, not satisfied with what might pass for merely a pious generality, the platform declares that "our nominees promise to support all legislation aimed at such consolidation, even if it should result in the abolition of their respective offices."

The platform favors the consolidation of all park systems with the county forest preserve, the creation of a board of estimates and apportionment, the shortening of the ballot, nonpartisan election of mayor, and four year terms for aldermen.

The plank on prohibition is supported by an excellent summary of the social and economic reasons for repeal, for modification pending repeal, and for opposition to appropriations for futile or oppressive methods of enforcement.

In short, the convention has set an example in platform making which the public will appreciate. Former Gov. Smith the other day expressed the impatience which the whole country feels toward the dodging of issues, the elaborate verbiage designed to avoid commitments and to curry favor and conciliate or confuse opposition, the thunders of denunciation of the other party, made meaningless by the lack of candid and courageous pledges. That sort of party declaration is going to lose, not gain, votes at this time. It is creditable to the political sense of the present leaders of our county Democracy that they realize this and have acted upon it. Other political groups evidently have not, as in the conspicuous case of the Missouri Republican convention, which has just put forth a prohibition plank that is a perfect example of futile political chicanery and hypocrisy. Beginning with the declaration that "we believe a political party should have the courage to define its position on any public question," it proceeds to prove its own lack of it by proposing "a national convention, to be called as speedily as possible in accordance with the federal constitution, to deal with the subject." No one who favors relief from the demoralization wreaked by prohibition can be deceived by this device. Only politicians who want to dodge the issue or prohibitionists who see in it the most plausible plan for postponing decision will favor it. It deserves no respect from honest citizens, wet or dry.

It is reported that Secretary Hyde had a hand in this production and intimated that it would be satisfactory to the Republican party leaders. He is said to have denied at least the latter implication, and Republicans will hope that the denial is authentic, for this is not a good year for shirking on prohibition.

Judge Horner, Mayor Cermak, and the Democratic leaders who framed the county platform have notably strengthened their cause with intelligent voters.

BUNIONS IN NEW YORK; BALLOTS IN CHICAGO.

Mayor Walker (of New York) thinks there ought to be a beer parade in every city in the country on May 14 to impress public officials with the strength of the demand for Volstead modification. He can have it in New York if he wants it, but, so far as Chicago is concerned, the parade isn't wanted and isn't needed

If Chicago's representatives in congress and the legislature were wavering on the liquor question there might be some sense in holding a parade as a show of strength. But neither Chicago's representatives nor the representatives of other large cities are in any doubt about the popular will. Those, like Congressman Chindblom, who made the mistake of being dry, have suffered the penalty. Mr. Chindblom's defeat is worth to the wet cause a dozen blousy, ill-managed, and possibly disorderly parades.

The civilian parade is the political device of the illiterate and the politically backward. It is significant that such parades are held frequently in Russia and were common in Chicago in the most expansive days of Big Billism. Far from encouraging the rural squires to support the wet cause, such demonstrations are far more likely to arouse all the latent distrust, dislike, and fear of the cities on the part of the country members.

The strength of the wet cause today lies in the fact that the Volstead law is repugnant to all classes of society. All classes may be represented in such parades as Mr. Walker proposes, but to the observer the marchers would all look like barrel house bums, because the only kind of a parade which doesn't straggle and sag in the middle is a military parade. Civilian parades are generally blousy, disorderly, and confused. New York may need a parade to convince itself it is wet, but Chicago will prefer to organize and express its sentiment in more effective ways. We do not need aching bunions to remind us that we don't like Volstead.

THE BLUE SKY LAW.

At the instance of the Better Business bureau a conference was held recently to obtain support for revisions of the Illinois blue sky law. The revisions have been made necessary, it is explained, by the action of the Supreme court, which held part of the present securities law invalid.

It is said, and no doubt correctly, that the court's action has permitted the opening of a number of bucket shops and that the welfare of the people of the state requires that such institutions be put out of business as soon as possible.

While this much may be conceded, at least for the sake of argument, it is well to remember that the best blue sky law that can be written is itself a poor protection for the investor. For one thing, no law is any better than the men who administer it, and, for another, no one yet has been able to draft a law which shrewd and determined men cannot evade, for a time at least. This is not to say that there should be no blue sky law, but only to stress the fact that the real protections of the investor are not and cannot be laws.

The real protections of the man who buys securities are the character of the company with which he deals and his own carefulness in selection. All that a blue sky law can do is to rule out the patently fraudulent and call attention to the fact that certain other investments are extremely risky. But when these securities have been eliminated there remain all the rest, ranging from pretty poor common stocks to gilt edged bonds, none of which are ruled out by the law and all of which, therefore, the unthinking investor who regards the blue sky law as a complete protection is tempted to regard as equally safe.

The best investment bankers, like the best doctors and the best lawyers, make mistakes, but they are relatively infrequent. The first line of defense for the investor is the house from which he buys. The second line is his own willingness to make a study of the securities offered to him and to accept the fact that by and large he must sacrifice a high yield for the safety of his principal.

A good many people with money to invest don't know how to go about it. That is partly a reflection of inherent incapacity and partly a reflection upon current education. If the important service of protecting the accumulations of the past is to be performed satisfactorily, a good deal more than blue sky laws will be required. Intelligence and sound education in the principles of investment are vastly more important.

NOT UP TO STANDARD.

It now transpires that the so-called enforcement officer, held with another in Dallas, Tex., for the killing of a storekeeper and the wounding of the storekeeper's wife, had been previously convicted of manslaughter. National Prohibition Director Woodcock says he knew nothing of this record, which it is to be hoped may be assumed, and that it was not disclosed to the civil service commission which approved this agent's qualifications. Director Woodcock feels, however, that these two agents "have not measured up to the standards set for prohibition agents" and has suspended them.

The suspended enforcers will have ground for complaint against this judgment. It is true they only killed one of the suspects, while the other, a woman at that, still survives, but she was wounded, and that ought to score them at least seventy-five out of a possible one hundred, a passing mark and a little to spare.

But these enforcers if they have not quite "measured up to the standards set for prohibition agents" may console themselves with the thought that they have been suspended, not discharged, and will have leisure to qualify by improving their marksmanship with practice in a shooting gallery.

Editorial of the Day

BANK LOANS.
[Indianapolis News.]

During the twelve months that ended with the close of March members banks of the federal reserve system lowered their volume of outstanding loans by $3,171,000,000. The contraction was more than twice as rapid as between 1930 and 1931, when the decrease amounted to $1,494,000,000. This progressive contraction in the volume of credit at work, as shown in reserve board reports, doubtless proceeded in part out of reduced accommodation requests, since a recession in commerce made the need for funds less pronounced in many instances. On the other hand, banks, as a consequence of the unsettled business situation, required the liquidation of many obligations that ordinarily would have been renewed.

The latter development is related to the need the banks felt for unusual liquidity in their resources, if they were to be prepared to deal with emergencies. Some light on the course they adopted to achieve that status is contained in a further comparison. Their security holdings, other than in federal bonds, have diminished by $551,000,000 in the year that closed on April 1. In the preceding twelve-month the investment in nongovernment obligations had mounted by $905,000,000. The readiness with which the public securities could be disposed of, in contrast with the delay and uncertainties often encountered in finding a ready market for other types, explains the policy.

By giving greater assurance of fundamental credit stability, the Reconstruction Finance corporation may be expected to relieve some of the stringency in banking credit that has been manifest. That the legislation was directed at a circumstance that required attention is indicated strikingly in the figures cited. Necessarily, the corrective procedure will take time to make the cumulative betterment fully apparent. Banking coöperation, of course, is essential to maximum results of a constructive character.

A LINE O' TYPE OR TWO

Here to the Line, let the quips fall where they may.

A BAS LA BUTTERMILK! A BAS LA SARSAPARILLA!

Matthew Wold said very solemnly to a senate subcommittee considering the bill for 2.75 per cent beer that labor, denied legal beer and its industrial benefits to the national budget, might very possibly revolt some hungry morning next winter. Matthew, pardon us, but you've got things twisted. When we feel like starting a revolution to get beer back it's not in the winter time. No, Matthew, the time when we're going to rush to the middle of the boulevards and start building barricades and waving the red flag and start singing the "Marseillaise" in our beer revolution will not be on a cold, frosty morning in January. It will be on a very hot day in July or August, when we happen to think of a cold stein of amber beer with white diaphanous foam piled all thick like on the top and running in rainbow hued drops down the side. Oh, Matthew, we try to keep our self-control and not give way to what Mr. Darrow calls dementia Americana, but when on a long, hot, dusty day in mudsummer we stumble wearily down the redhot pavement we only hope we do not think of a cold stein of beer. We've struggled nobly all these long, dry years of prohibition, but we fear we're slipping. We may sit right up on our hind legs some day and start trouble unless we get beer. But not in December, January, or February. No, no! Not then! Not then! On a cold winter morning with the thermometer fooling down around the zero mark we might start a ham-and-eggs riot or a hot-coffee-and-sinkers demonstration, but not a beer revolution. But on some day in summer, when Chicago is like a bake oven and our mouth is as dry and parched as the sands of the desert, 'tis then, if we happen to conjure up the mirage of a cool stein of Hofbrau or Pilsener or Bock, that we are liable to start tearing down the Bastille and run amuck screaming "Vive la beer! Vive la beer!

CIRCUSES.

A boy must see a circus,
Or how is he to know
Where to group the animals
When he gets up a show?
How to keep the dogs and cats
Contentedly apart,
And what a circus band should play
When it is time to start?

If a boy has never seen
A flying somersault,
And his bars come tumbling down
You can't say it's his fault.
If he hasn't had a chance
To watch a sawdust ring,
How can he be an acrobat,
Or clown, or anything?

HELEN WELSHIMER.

SEN. BILL BORAH doesn't seem to think much of Al Smith's plan of a twenty year moratorium on the war debts Europe owes us. Following the senator's reasoning closely, we gather that he rather inclines to the notion that if we should weaken and grant Europe twenty years more moratorium we should also give each debtor nation a gold watch and chain, a season ticket to the ball game, and ask 'em what they want for Christmas.

A STORY from Washington yesterday spoke of a quotation, "Lips that touch liquor shall never touch mine." People should be more careful when they quote. The quotation as it used to appear in our Spencerian copybooks was, "Lips that lick likker shall never lick mine."

CHARLIE SCHWAB says rich men are fading from the United States and that now "they don't know where they stand." Oh, Charlie, after they fade from the United States a lot of them know where they stand. It's usually in front of the bar at the Ritz in Paris, with one gray spatted foot firmly resting on the brass rail, while with the right hand they raise a glass of sparkling Burgundy and say, "Well, here's mud in your eye." And if we were a rich man, Charlie, we'd fade from the United States, too, but we can't make up our minds whether we would take our stand in front of the bar at the Ritz or in the shade of a stately palm on an uninhabited island in the far off Southern sea. But one thing we do know. We'd fade. And pronto.

"I AM A WET!" quoth Gov. Roosevelt when asked if he favored state control or some other plan, "that's all I have to say." "I am a wet" is perfectly satisfactory at present, but some day some statesman is going to rise up and slightly improving the words of Henry Clay will remark, "I would rather be wet than be President." But speaking of Henry Clay, who was it said when Henry made his famous remark about rather being right than President that he never was either one?

SPEAKER GARNER, talking about congress yesterday in Washington: "We have received no intelligent aid from the administration." And we wouldn't be surprised if the administration retorted: "We have received no intelligent aid from congress." And to a man up a tree and climbing desperately to get out on a limb where the taxes won't grab him it looks as though they might both be right.

A WIFE'S SECRET.

I love your husband strength that stands
Between me and the slings of life,
Your father tenderness and care
That deems me child as well as wife.

I also love to feel I own
A secret you will scarce believe—
Sometimes you're just my little boy
And I am old as Mother Eve.

ADELAIDE LOVE.

AND JUST as the glorious Spring finally leaps right at us and clasps us in her sweet loving arms and bids us come with her to the woods and fields and the daisy flecked hills the cops jump at us and give us a ticket for not having a 1932 auto license. Somebody is always taking the joy out of life!

R. H. L.

How to Keep Well By Dr. W. A. Evans

To the limit of space questions pertaining to hygiene and prevention of disease will be answered in this column. Personal replies will be made to inquiries, under proper limitations, when return stamped envelope is inclosed. Dr. Evans will not make diagnoses or prescribe for individual disease.

[Copyright: 1932: By The Chicago Tribune.]

WHAT KIND OF HEART DISEASE?

THE time has come to abandon the term "heart disease" and to substitute a group of words having more definite meaning. The term is rather a new one. Dr. R. H. Halsey tells us that in the records of deaths found in the New York City health department not one case of heart disease was reported between 1804 and 1808, and there were very few entered prior to the former date. After 1808 the number so entered rose rather slowly for many years. Now the entries under heart disease far outrank any other group and the disproportion increases yearly.

As it is now used the term is an expression of ignorance, carelessness, and sometimes of a mething worse.

In the field of registration it is recognized that when physici a do not know what else to write on a death certificate they enter "heart disease" and let it go at that. A certificate thus entered causes no trouble with the insurance company, or with the health department. In some cases it saves trouble with the coroner and state's attorney. In consequence of these several considerations the vital statistics of heart disease are misleading.

This is of interest to registrars and life insurance companies. Dr. Halsey says the people are interested, though they do not know it, nor do they see where their interest lies. His point is that those who are sick with what they have been told is heart disease would get better care and stand more show of cure if they knew what kind of heart disease they had. Furthermore, if the general term "heart disease" were properly split up, and the right new names came into general use, the people, aided by their health departments and their physicians, could do a great deal by way of prevention. He advises the use of terms based on causes. For instance, he would have the words "rheumatic heart disease" come into general use since one-fifth of all the cases come into that group. Acute inflammatory rheumatism is both preventable and curable and it follows that, in time, that kind of heart disease should be eliminated. Somewhere about one-tenth of all heart disease is syphilitic. Dr. Bunce said that his experience among Negroes was that one-half of all the heart disease encountered had been syphilitic. This variety of heart disease can be prevented.

Physicians are discussing the advisability of abandoning the term "angina pectoris" and using several terms which would indicate the causes of the different groups of cases. Dr. Halsey said that rheumatic heart disease, syphilis, and coronary artery disease account for three-fourths of all the heart disease.

Dr. W. H. Robey says that mitral stenosis is really not a disease. It is merely a symptom, or effect, of rheumatic fever. Aortic regurgitation may be an effect of rheumatic fever or syphilis. In a given case it should be easy to tell which. He told of a recently recorded death certificate for a man eighty-four years old which gave mitral regurgitation as the cause. If this man had had mitral regurgitation he would not have lived to such an old age. What happened was that he had a soft heart muscle, which stretched under strain, causing dilation and a secondary mitral leakage.

EAT IT, DON'T WEAR IT.

1. Will cocoa butter, if applied to the skin, be absorbed and thereby build up the body?
2. Is it beneficial to the skin?
3. Are the beneficial effects of sunlight upon the human body changed in any way if the sunlight passes through ordinary window glass?

REPLY.

1. Very little will be absorbed. If you take this butter by mouth one dose a year more will be absorbed than would absorb in a year's rubbing the butter on the skin thrice daily.
2. It is if the skin is dry. Such rubbings help the skin of old people and all who have a tendency to fish skin or dry skin. It is needed much more in cold weather than in warm.
3. They are. Sunlight that passes through glass loses its ultra-violet.

NOT SERIOUS SYMPTOM.

C. S. writes: Can you tell me what ridging of the nails comes from? The condition appeared within the last year and it is very noticeable. Is it an indication of some organic trouble?

REPLY.

As a rule, ridges in the nails mean that the skin near the root is not in first class condition. Marbe the fingers are exposed to chemicals, to soap, to water, or to some other irritant, or to air that is too dry.

A transverse ridge may be caused by a severe illness or a shock.

A VERSATILE DISEASE.

Mrs. B. L. writes: Is there any cure for arthritis? Is it contagious?

REPLY.

There are more kinds of arthritis than there are kinds of fleas on a dog. One kind —acute rheumatic fever—may be contagious after a way. The others are not. Some kinds get well of themselves if given half a chance. Some kinds are curable. Most kinds tend to go on to the chronic form.

FRIEND OF THE PEOPLE

Letters to this department must be signed with names and addresses of writers.

FOREIGN SERVICE A BAR.

Chicago, April 15.—[Friend of the People.]—I know a fellow who was born in the United States and who was taken by his parents to Europe when he was 10 years old. He was raised there and when he was 18 years old he was taken by the Austrian-Hungarian government into the army, where he served for two years. After that he served a term in the Czechoslovak army. He came back to the United States when he was 27 years old. Is he a citizen of the United States? J. K.

The person referred to was born a citizen of the United States. However, he lost his citizenship by his enlistment in a foreign army when he had to take an oath of allegiance to a foreign country. If he desires to become a citizen it will be necessary for him to file application. H. L. ROETHE,
Acting Dist. Dir. U. S. Dept of Labor.

DRAW AN EXTENSION AGREEMENT.

Chicago, April 15.—[Legal Friend of the People.]—Is it necessary to renew a deed of mortgage which ran for five years on a house I sold? The interest is paid regularly to me. In order to make it more plain, I sold a house to a friend for $6,500. They have paid $3,700. It is now five years since the mortgage was executed. it expiring in September, 1931. Is it necessary to have them sign up a new mortgage? I hold the deed fee? G. R. B.

The ordinary course is to draw an extension agreement and a new set of interest coupons. It is not necessary to record the extension. You can secure printed forms from a stationer.

TRIBUNE LAW DEPARTMENT.

JURY SERVICE.

Chicago, April 15.—[Legal Friend of the People.]—1. I have been a registered voter in the community for twenty-one years and participated in the elections every year. What is the reason for not being called for jury service in that length of time? 2. Are there any secret understandings between the jury commissioners and clerks, precinct committee men, etc., to omit certain names? A. J.

1. Drawing is by lot, so that it is mathematically possible that the failure of a name to be drawn may be merely accidental. You might try taking it up with the jury commissioners.
2. We would not undertake to say that there are none.

TRIBUNE LAW DEPARTMENT.

FROM THE TRIBUNE'S COLUMNS

CHINA-JAPAN WAR, 1895

YOKOHAMA, Jan. 25.—Official notice has been received here that the Chinese peace envoys are coming on the steamship Empress of China, which left Hong Kong on Jan. 23. They will proceed to Hiroshima by train from Kobe. On the morning of Jan. 22 a force of 10,000 Chinese made an attack on the Japanese positions at Yuen Chang Chen, which the Japanese captured on Jan. 20. The Japanese repulsed the attack with heavy loss, 1,100 Chinese dead being left on the field. The Japanese casualties were twenty-eight men wounded.

LONDON, Jan. 26.—A dispatch from Tientsin says the Chinese met the advance guard of the Japanese army near Cheng bay on Jan. 24 and repulsed them. It is believed the Japanese will bring a larger force before making an attack on Wei-Hai-Wei. A dispatch says that Field Marshal Count Oyama has proceeded to the Shantung promontory from Talienwan to conduct the operations of the Japanese forces.

YOKOHAMA, Jan. 26.—Official dispatches from Yung Chang Ken say a second batch of Japanese transports completed the landing of troops on Jan. 22. The Chinese made but little resistance. The dispatch adds that during the afternoon of Jan. 21 heavy firing was heard in the direction of Wei-Hai-Wei.

28 YEARS AGO TODAY

APRIL 21, 1904.

LONDON.—A dispatch from Gen. Kouropatkin to the czar, taken together with fragmentary reports from various sources, indicates with reasonable certainty a Japanese movement to cut off Port Arthur and the Liaotung peninsula from the land side. Kouropatkin reports Japanese transports off the coast about midway between Port Arthur and the mouth of the Yalu river. A big fleet is said to be anchored about thirty miles off shore, and the troops can be landed at any minute. Transports also have been sighted near Newchwang. With troops landing at Takushan working westward across the peninsula and southwest towards Port Arthur and the forces landing around Newchwang working eastward, the railway from Port Arthur to Mukden and the telegraph lines to headquarters are not likely to stand long.

ST. PETERSBURG.—Vice Admiral Skrydloff will leave on April 23 to assume command of the Port Arthur fleet. Grand Duke Cyril will return as soon as possible and make a report to the emperor. So far as can be learned, no action has been taken in regard to Viceroy Alexieff's tendered resignation.

CHICAGO.—Mrs. Joseph T. Bowen announced that she would build a home for the Hull House Woman's club, and more than 300 women waved handkerchiefs and cheered to express their joy over the announcement. Through Mrs. Bowen's gift the Hull House club will be the first woman's club in Chicago to have a home that it may properly call its own. The building will face Polk street and will adjoin the Hull house gymnasium, with which it will be connected by an arched entrance.

16 YEARS AGO TODAY

APRIL 21, 1916.

WASHINGTON, D. C.—If Germany is disposed to yield in any degree to President Wilson's ultimatum it is possible that a rupture of diplomatic relations between Washington and Berlin will be averted and an agreement reached on the future conduct of submarine warfare on commerce. This was the outstanding feature of the developments today in the controversy which has brought the United States and Germany to the brink of war. Count von Bernstorff, the German ambassador, is endeavoring to bring about an agreement satisfactory to the President. Mr. Wilson indicates a willingness to accept an agreement on the conduct of submarine warfare, provided noncombatants aboard merchantmen henceforth are not placed in jeopardy.

LONDON.—Russia today disembarked a huge army—the exact number cannot be stated—at Marseilles. Simultaneously the Germans ordered the withdrawal of large forces from the Teuton front in Macedonia, from Serbia and the Russian line. With the developments of these two important movements, it is freely predicted here that the Germans and allies propose to stake the result of the war on a tremendous battle in the Verdun sector. The arrival of the Russians in France proved one of the coups of the war. Only high officials were let into the secret and it is believed the Russian soldiers were unaware of their destination prior to their departure from the czar's empire.

CONSTANTINOPLE.—The war office announces that the position of the British army which is being besieged at Kut-el-Amara is becoming critical, and that evacuation has been ordered because of the scarcity of food.

CAUSE AND EFFECT

[Public Ledger.]

VOICE OF THE PEOPLE

Writers should confine themselves to 200 or 300 words. Give full names and addresses. No manuscripts can be returned. Address Voice of the People, The Tribune.

A JOB AT LAST.

Chicago, April 16.—Two days after the election we look up from our desks to see what is wanted by a tall slender boy who comes in and can hardly believe that it is really Frank who stands before us, smiling with self-consciousness, but with a happiness and satisfaction in his eyes that we have not seen there for over a year. Homeless, jobless, penniless, he has walked the streets for over two years, picking up jobs occasionally, getting thinner and thinner, his clothes completely worn out, and his feet, the last time he came in, literally on the ground. He had grown more and more careless of his appearance, which was not his fault, as he could not get the few things he had wished and rarely had a place to take a bath. Today he stands before us in a tight fedora, spring top coat, colorful shirt and tie, new trousers, socks to match and new shoes. In astonishment, I said, "What in the world has happened?" and he replied, "I voted on election day."

Strolling along on South State street the night before election, he was approached and asked if he wanted to work the next day. Who wouldn't want to work in his place? He was told to be at State and Harrison the next morning at 4 o'clock, and there, in the early dawn, he and several hundred others were taken out to the respective wards and precincts of the city to help elect our officials. It wasn't as profitable as usual, for we are in a state of depression, and instead of $10 a day he was to get a dollar for each time he voted and three square meals at a restaurant on the northwest side. "All they wanted to eat," he said, "and, gee, we did eat!"

It was very simple. He was given cards to remind him whose name he was to vote under at the different precincts. At the first polling place the man behind him said that he knew the man whose name he was using, but one of his gangster employers, armed, as all of them were, stepped up to our friend's challenger, who took back what he said. "The policeman who was present was asleep at that time."

In the next place he was challenged because they said that the man for whom he was voting was dead, and, after this, kicked out of another polling place, he was afraid to continue, although he had been told that he would be paid $10 a day if he were arrested while he was being held, and they would take care of him and see that nothing happened to him in court.

He was "paid to go to mark the names of Small, Swanson, Michaelson and Porcaro." Aside from that he could use his own good judgment as other voters do. And so our young friend, who has just barely reached the age when he can assume the responsibilities of citizenship in America, had his first lesson in voting, thoroughly protected by armed men and emerging, from that day, well clothed and fed, for the first time in over a year. JESSIE F. BINFORD,
Executive Director, Juvenile Protective Association.

AFTER THE PRIMARY.

Berwyn, Ill., April 14.—What a farce the primary was. No one seemed to know who they voted for, or why. The political machines picked the winners in advance and the voters lined up to make it official. Enough money was spent to feed a good many hungry families.

Political parties should be put on a membership basis, and no one allowed to vote in a primary who can't show a paidup membership card. Only then will the parties be responsible to the wishes of the rank and file. D. O. AHERN.

DAYLIGHT SAVING.

Chicago, April 17.—An item on your front page today says that daylight saving time will be resumed next Sunday. To a large proportion, perhaps a majority of the people, this command to change the hands of every timepiece is felt to be an unwelcome interference with private habit and disturbance of public convenience. In substance it is a mere device for personal self-deception.

Has it ever appeared to your astute legalists that this regulation imposed on the whole public is of the same perverted nature as the prohibition laws; that it is an unwarranted restriction upon personal freedom and choice of conduct without any semblance of facts or conditions to support it as a welfare measure?

THE TRIBUNE has long waged a vigorous battle against prohibition because of its violations of sound principle and its irritating results upon the public. For the like meddling with private choice and established public customs a similar issue and cause of battle exists in the daylight saving nuisance.

ANDREW R. SHERRIFF.

THE HERMIT STATE.

Cicero, Ill., April 12.—Today's editorial, "Hermit State," reflects the integrity and humor of THE TRIBUNE. Your satire on Kentucky's method of preserving peace by whipping undesirables is refreshing. In order to merit a place of recognition and wipe out this hermit stigma the Kentuckians should place an order in Chicago for a supply of machine guns and start bumping off the trouble makers seven at a time. Wake up, "Hermit State," this is the age of mass production! J. R. P.

CAMPAIGN COSTS.

Chicago, April 13.—How much money was expended by the Swanson-Cornelius-Busse organization to nominate Judge Swanson?

How much money was expended in Cook county by the Cook County Democratic organization to nominate their successful candidates?

How much money was expended by the losing Crowe-Feinberg organization?

I think the public at large are entitled to know the total amount of money spent in campaigns for local offices.

HAROLD LANG.

A BRIGHT IDEA.

Chicago, April 12.—The political activity at numerous primary polling places today suggests a plan to bring prosperity back without depending on the forces that have signally failed so far. Would it not be a good idea to have a primary every few weeks? It would put much money in circulation and would that not break the back of the depression and make everybody happy? In addition it would run most of the politicians to death, which would be an additional benefit. DISGUSTED CITIZEN.

SO FAR SO GOOD

[Brooklyn Eagle.]

CURTIS' EFFORTS TO REACH HEAD WITHIN 48 HOURS

Navy Ambulance Plane Is Ready to Take Off.

Lindy Gets Guns

Hopewell, N. J., April 20.—[Special.]—Shortly before dusk today two submachine guns were taken to Newark airport, where Col. Schwarskopf and Col Lindbergh had arranged to pick up the weapons preparatory to a new flight apparently for the purpose of meeting the kidnapers. The arming of the plane, it was believed, was to frustrate any attempt at hi-jacking Col. Lindbergh or his representative, who, it was understood, would carry a large sum of money to complete the ransom negotiations.

Norfolk, Va., April 20.—[Special.]—Col. Charles A. Lindbergh is expected to know within the next 48 hours whether the efforts of John Hughes Curtis and his associates have been making for a month to have his kidnaped son returned will prove successful.

Mr. Curtis, who left here Monday to visit Lindbergh and make contact with an agent of the supposed kidnapers, was still out of the city today. Nothing has been heard from him since he left.

Lieut. George L. Richard, crack naval aviator who has flown Curtis on five mysterious trips, also is away. He was reported at Anacostia, D. C., yesterday and he is still believed to be there awaiting word from Curtis.

Navy Ambulance Ready.

In the meantime the navy ambulance plane, at the Hampton Roads naval operating base, has been made ready for a takeoff. It is believed the baby, if it is recovered through the efforts of Curtis and his colleagues, will be taken to the naval base and that Col. Lindbergh will fly there to receive it.

The navy has entered into the Norfolk negotiations whole heartedly and is taking every safeguard to protect the child from hi-jackers or curiosity seekers if it is recovered and delivered at the naval base. Orders have been issued forbidding visitors to come near the landing field at the base pending the termination of the negotiations for the return of the child.

Curtis has not been reported at any point since leaving the Lindbergh home at 2 o'clock Monday afternoon, and so far as could be ascertained, he has not communicated with his colleagues, Rear Admiral Guy H. Burrage, or the Rev. Dean H. Dobson-Peacock.

Lindbergh Wires Tapped.

New York, April 20.—[Special.]—Telephone wires between Col. Charles A. Lindbergh's country house and the exchange in Hopewell, N. J., four miles away, have been tapped, the New Jersey state police found when they went over the wire system today.

When and how many times outsiders have listened in on conversations over those lines they had no way of knowing. Col. H. Norman Schwarzkopf immediately assigned a patrol to walk a beat along the path of the wires, night and day.

"Jafsie" Gets a Shave.

Dr. John F. Condon, the "Jafsie" negotiator who went rowing on Pelham bay yesterday and fell out of his skiff when he came back, was able to get out of the house and get a shave this afternoon.

New Jersey state police a few days ago professed to be greatly interested in reports that one Harry Fleischer, a supposed member of the old Detroit purple gang, was in Newfoundland.

Chief of police E. M. Slader of St. Johns today said he didn't believe there was anything to reports that Fleischer had been in his city and that the New Jersey police probably originated the story themselves, to "drag a herring" across the path of their investigation.

SALARY CHECKS FOR TEACHERS TO BE MAILED TODAY

School employés will get pay checks for another half month before the schools close tomorrow for the annual spring vacation. The checks, for the first half of February, will be mailed out from the school board business office tonight and distributed at schools tomorrow morning.

The pay roll totals $2,224,000. Of this the school board had $1,588,000 which it received from the state distributive school fund and an additional $531,000 in cash in the educational and other funds. The remaining $114,144 was obtained from the city, the school board giving the city treasurer 1931 tax warrants and an interim certificate for $100,000.

FIRE DRIVES 30 TO STREET.

Fire yesterday in an apartment building at 800 East 63d street drove 30 tenants to the street and did $10,000 damage. Crossed electric wires caused the blaze, firemen said.

Piles Go Quick

Without Salves or Cutting

Thousands of sufferers from piles have learned that quick and permanent relief can only be accomplished with an internal medicine. Neither salves nor cutting remove the cause.

Bad circulation of the blood in the lower bowel causes piles. The veins are flabby, the bowel walls weak—the parts almost dead. To end Piles an internal medicine must be used to stimulate the circulation, heal and restore the affected parts.

Dr. J. S. Leonhardt was the first to discover a real internal Pile remedy. He called his prescription HEM-ROID, and prescribed it for 1000 patients with the marvelous record of success in 960 cases, and then decided every Pile sufferer should be able to get HEM-ROID tablets with a rigid money-back guarantee.

Dr. Leonhardt's HEM-ROID has an almost unbelievable record of success right in this city. So why waste time on external treatments or worry about an operation when Walgreen's invites every Pile sufferer to try HEM-ROID with guarantee of money-back if it does not end their Piles, no matter how stubborn the case?

Walgreen Drug Stores

DICK TRACY—Eastward!

Big Boy, GANG BOSS, MUST BE FOUND!!! Dick Tracy believes the king cobra of the underworld holds the key to the kidnaping of "Buddy" Waldorf, and he is starting for Boston to prevent Big Boy's sailing away on the ship Alonia . . .
WE'VE GOT ONLY TEN MINUTES TO GET TO THE AIRPORT, CHIEF. THE PLANE TAKES OFF FOR BOSTON AT NINE-THIRTY.
4-21.
TRACY, YOU'RE UNDERTAKING A DANGEROUS JOB. BIG BOY'S GANG OF CUT-THROATS WOULD AS SOON RIP YOUR NECK OPEN AS LOOK AT YOU.
DON'T WORRY ABOUT ME, CHIEF. I'M ONLY THINKING OF THAT KID—HE'S GOT TO BE FOUND!
And so, the great monoplane noses up into the blue and heads Boston-ward bearing the ace detective, whose heart not only bleeds for the parents of the missing child, but whose professional pride demands an early solution to this baffling mystery....
MAY HE HAVE STRENGTH TO GO THROUGH WHAT LIES AHEAD!
YES... I GET YOU... ..I'M TO JUST LAY LOW TILL I HEAR FROM YOU, EH? O. K.
MEANWHILE, SOMEWHERE?

PRINCESS BETTY IS 'REALLY GROWN UP' NOW; SHE'S SIX

British Royalty Invited to Tea Today.

(Picture on back page.)

LONDON, April 20.—(AP)—Princess Betty, who some day may be England's second Queen Elizabeth, will celebrate her sixth birthday tomorrow, and the important thing to keep in mind is that she will be "really grown up."

The golden haired child of the duke and duchess of York will celebrate her attainment of "majority" with a tea party, at which she will act as hostess to her elders in the royal family.

This will give her an opportunity to show others how grown up she is, and is particularly significant because she has been trying to get that point across for some months now.

"Of couse," she remarked recently to a visitor in her parent's home in 145 Piccadilly, "I'm really grown up already," implying that formal recognition of her adult state awaited only the much heralded birthday.

The princess has dispatched invitations to King George, Queen Mary, her parents, her baby sister, Margaret Rose, "Uncle David" [the prince of Wales], the princess royal, and her two royal cousins, Lord Lascelles and Master Gerald Lascelles.

Bond street designers have caught the spirit of the occasion and probably will offer immediately copies of the princess' birthday costume. Gossip already has her wearing a dainty little victorian model in powder blue to the tea party. It has short puffed sleeves and a long full skirt. [Please, for Princess Betty's sake, put the accent on "long full skirt."]

There is but one grievance is the royal heiress' happy life. It is that at nearly "six going on seven," her parents won't let her run the elevator which takes her to the day nursery in the rear of the Piccadilly mansion.

They permit her to operate her own radio set, play the phonograph, and otherwise give her the run of the house, but so far have been adamant on the point of elevator running.

Father and mother have insisted that daughter just must wait awhile. But then, tomorrow is more than another day, daughter will really be "six going on seven" and maybe will have actually qualified as a full fledged elevator operator—maybe.

STONING, BLAST MARK STRIKE IN OHIO MINE FIELD

Governor Says Troops to Stay on Guard.

BULLETIN.

Cadiz, O., April 20.—(AP)—Five shots were fired from ambush at a newspaper man and an Ohio National Guard officer tonight as they approached the Somers mine near Adena, scene of recent disorders arising from the eastern Ohio bituminous mine strike. The incident was reported by William C. Howells, correspondent of the Cleveland Plain Dealer, and Capt. Kenneth Kerr of Wilmington. They were motoring from Cadiz to the mine.

Columbus, O., April 20.—[Special.]—Ohio National Guardsmen will not be removed from the eastern Ohio mining district until respect for the law has been restored, Gov. White notified county commissioners there tonight.

At the same time the governor said that his efforts to effect a settlement of the difficulties between the Ohio miners and the coal operators will not be renewed until disorders cease.

Meanwhile added precautions were being taken by the military forces quartered in and around Cadiz as new disturbances were reported.

In the last 24 hours new trouble included:

The stoning of working miners at Caldwell, Noble county; picketing of the Moonshine mine in Guernsey county; a mysterious explosion which shook the mining village at Jewett, Harrison county; forcing of a strike of 75 workers at the Warner Collieries company mine near Steubenville, Jefferson county.

The explosion occurred about 1 a. m. near Jewett. Sheriff H. D. Arbuckle reported no clews could be found.

More than four hundred men and pickets threw rocks at the 200 miners who were going to work near Cambridge collieries near Caldwell today. Nails were scattered along the highway leading to the mine.

Six shots were fired near the Tasa mine, near Jewett, but National Guardsmen at the shaft reported no one was hit.

Col. William L. Marlin, in command of the troops, ordered one plane of the 112th observation squadron into the air at dawn to patrol the district and to watch for the unidentified craft.

GERMAN JOBLESS ALLOTTED 2,000,000 ACRES OF LAND

[Chicago Tribune Press Service.]

BERLIN, April 20.—Two million acres of land in east Prussia will be used by the German government to settle families of unemployed and train them to grow their own food, a government announcement said today. The land belongs to former estates whose owners were unable to save them.

"Only through large scale settlement and pioneer work in the east will we be able to reduce unemployment," the government statement said. "The plans call for big financial transactions, but the government is willing to advance the money. The pioneers will at first have to be satisfied with the most primitive conditions. They will receive the help of voluntary labor but they themselves must do the bulk of the work."

Laws for the enforcement of the plan will be applied by the cabinet after Chancellor Heinrich Bruening returns from Geneva, probably the end of next week.

SAWS JAIL BARS; ESCAPES.

Petersburg, Ind., April 20.—[Special.]—Ottis Wade, 26, charged with fraudulent marriage, escaped from the Pike county jail here early this morning by sawing two bars.

AUSTRALIA PLANS STATE LOANS TO AID UNEMPLOYED

Government to Double the Amount Raised.

MELBOURNE, April 20.—(AP)—Prime Minister Joseph Lyons today announced a cooperative plan among the commonwealth and four Australian states for relief of unemployment by flotation of state loans and commonwealth contributions totaling in all £3,000,000 (currently about $11,310,000).

The four states are Queensland, Western Australia, Southern Australia, and Tasmania, and their loans will be matched with an equivalent sum from the commonwealth as outlined by a recently organized experts' committee.

Two States Left Out.

The state of Victoria will look after its own relief needs, while the other Australian state, New South Wales, will be taken care of by the commonwealth so far as is possible in view of the struggle of Premier Lang of that state with the commonwealth over taxation and other questions.

The commonwealth is setting aside £600,000 (currently about $2,262,000) to be expended in New South Wales if the proper safeguard for the federal funds can be made.

New Zealand to Censor News.

WELLINGTON, N. Z., April 20.—(AP)—Censorship on news cables sent abroad is to be imposed to prevent circulation of alarmist reports concerning possible recurrence of the recent labor disorders at Auckland.

The government announced today that it would take this step under the postal laws. Its program in dealing with the Auckland situation has been approved by parliament.

There were parades of the unemployed at Auckland and several other places today, but there was no disorder.

"The Park Lane is my idea of a lovely hotel-home!"

A fine hotel—with a discriminating patronage—a modern, distinguished residence! Your visit to The Park Lane will quickly show you why our guests so openly express their happiness here. The view over Lincoln Park and the Lake will delight you. And the low rentals will surprise you—even though you consider the trend of today.

Complete apartments of from one to six rooms

Smartly furnished to a detail

Your inquiry or visit will receive our cordial welcome

The PARK LANE

(Direction of Frederic C. Stillman)

Sheridan Road at Surf St.
'Phone Bittersweet 3800

North Side Motor Coaches stop at the door.

* *

Advertise in The Tribune

* *

"You Might Call it a Peculiar Reason"

"The thing I like most about Chesterfields . . . is the neat way they're made. It may sound fussy . . . probably does . . . but I just can't bear to get little crumbs of tobacco in my mouth.

"I never really enjoyed smoking until I discovered Chesterfields. Perhaps you have noticed how nicely they're filled. Every one of them is rolled just right.

"And do you know . . . the more I smoke Chesterfields, the better I like the taste. It's not raw . . . and it's not over-sweet. It's just sweet enough so that you never tire of it. I find Chesterfields are really *milder*, too!"

© 1932, Liggett & Myers Tobacco Co.

Chesterfield Radio Program

MON. & THUR.	TUES. & FRI.	WED. & SAT.
BOSWELL SISTERS	ALEX GRAY	RUTH ETTING
10:30 p.m. E.S.T.	10:30 p.m. E.S.T.	10 p.m. E.S.T.

SHILKRET'S ORCHESTRA every night but Sunday
NORMAN BROKENSHIRE, Announcer
COLUMBIA NETWORK

They Satisfy Chesterfield

The Cigarette that's MILDER . . .
The Cigarette that TASTES BETTER

THE WHISPERER

By ROY VICKERS

SYNOPSIS.

"The Whisperer Crimes" have held London terrorized for months. A bandit, working with few accomplices, has kidnaped and held for ransom numerous wealthy persons. The ransom victim is sent a small wireless receiving set, by means of which the bandit speaks, using his own short wave, and gives directions for delivering the ransom demanded. Police dare not interfere, because death results for the captive if the directions are not carried out.

Joyce Merrow is a victim of "The Whisperer." She is engaged to Roland Blatch, secretary to Sir Henry Glazeborough, M. P., a leading philanthropist. In Roland's keeping are valuable jewels, donated to Sir Henry to be sold for charity. Roland is forced to steal them for the bandit to insure the safe return of his beloved. When Joyce is again safely home, Roland decides to accept an offer from the bandit to join his band, and try to recover the jewels. He is sent to an address where a woman named Connie gives him a facial treatment which alters his appearance. Roland is trailed by detectives. Chief Inspector Larpent sees through his makeup, but decides to let him play his game. Roland reports every day to Connie, where the Whisperer talks to him through a telephone loud speaker, but remains hidden from view. He is assigned the task of collecting ransom from Lord Whidden, whose wife is held captive.

INSTALLMENT X.

THE ACCOUNT OF A CRIMINAL'S EXPLOITS.

"Hand over—at once!" commanded Roland, brandishing the revolver. The other thrust the green wallet into his hand. As he did so there came shouts and hammering on the folding doors—then a crash of broken glass—followed by a thin blue vapor that seemed to fill the yard.

Roland was saved from the gas by nothing other than the athlete's trick of holding his breath during a spurt—and all Roland's actions after seizing that wallet were part of a single spurt.

He dropped the captured revolver, tore off the domino and rushed to the little door—through it, slamming it locked behind him—and on to the motorcycle leaning against the pavement.

The engine fired and Roland, like an experienced crook, had done his job and made his getaway.

. . . . . .

The yard car reached the bolted doors of the brickyard just as Lord Whiddon fired his revolver.

Hendricks grabbed the bag containing the gas bombs and leaped out.

"Turn! Go back into the next street," he rapped out. "We'll never climb that in time." Then, cupping his hand and trying to make his voice carry through the door, "You all right, Lord Whiddon?"

There was no answer.

He opened the bag and threw a gas bomb over the top of the doors, heard it fall on the other side and break. He threw another as the squad car completed the turn and tore backwards up the blind alley.

There was an awkward moment for Roland as he turned the corner on the motorcycle.

"Mr. Hendricks, sir."

To his amazement a plain clothes man who had not been in the squad car stood by his side. "I know who's the on the other side of that——"

"Eh?" Hendricks gaped at the plain clothes man trying to digest his information, but the necessity for action was paramount in his mind.

"Give me a leg up! Perhaps I can look over! . . . No damned good! The doors are greased. Can't do anything this side. Come with me."

Together they ran up the blind alley and then into the parallel street. They reached the yard car just as the others, with a jack and a tire lever, had forced the little door through which Roland had escaped.

"Stand back there!" roared Hendricks as the thin blue vapor curled around the door. "Here, Graves—shove this on and come with me."

Slipping on the gas masks the two men rushed into the yard to find Lord Whiddon lying unconscious in the coupé—gassed by the police bombs.

The doors of the coupé were locked—a precaution of The Whisperer's—so they dragged him through the window and laid him on the pavement outside the yard, while one man was sent to bring a doctor.

Hendricks turned to the man who had joined him in the blind alley.

"Now what's all this you were saying?" he asked.

"I know the man who was in that yard, sir. Name of Carstairs—staying at the Gulverbury hotel. I was put on to him this morning. Followed him in a taxi to the corner, where I was waiting for him to come out. I hadn't an idea there was a stunt on."

Hendricks grunted. "Looks like a good thing for you, my lad—but it would have been better if we could have grabbed him at it. You'd better cut right along and telephone Mr. Larpent."

Before the doctor arrived Lord Whiddon opened his eyes, stared up at Hendricks in momentary confusion, then seemed to realize the position.

"I fired at him—boss shot!" he said jerkily. "The fellow grabbed the wallet. . . . Silly ass! Stuffed out with waste paper."

Lord Whiddon, an unprepossessing old young man in the middle thirties, sat up on the pavement and the detectives helped him to his feet.

"I say, you fellows. What about my wife? Will they—I mean, d'you think——"

Lord Whiddon stammered himself into silence—and the silence held. Hendricks knew the nature of the question Lord Whiddon was trying to ask—and knew the answer. As soon as he found he had been fooled over the ransom The Whisperer would undoubtedly murder Lady Whiddon.

. . . . . .

There was an awkward moment for Roland as he turned the corner on the motorcycle and nearly crashed into a coster's donkey barrow. Then came a straight stretch on the main road.

He was probably four miles from the brickyard when he ran into a line of shops in Cricklewood. He parked the cycle on the curb, mingled with the shoppers and presently mounted a bus for his rendezvous with Connie.

At the Holborn tube station he saw her, apparently absorbed in the contents of the bookstall. He did likewise and she came closer, took the green wallet from him and put it in a little attaché case.

"I knew you'd do your bit," she said quietly. "It's splendid—the chief will let us go on working together. Be at Maviste's in an hour and I'll tell you the next move." He made no reply and a moment later, when he looked around, she had disappeared.

An hour later he strode into Maviste's.

"Madam is out and has not come back yet," the girl told him.

He passed down the corridor and waited for Connie.

He had not been there for a full minute when the voice of The Whisperer sounded through the loud speaker.

"Number Six. . . . Number Six!"

"Number Six speaking. I was told to come here to meet Connie."

"Connie is detained. You have done your work well, Number Six."

"Thanks, chief."

"I want you to complete it. At ten o'clock tonight you will find a black landau parked fifty yards west of the cinema theater in Dale street, off Theobald's road. In the saloon of the landau will be Lady Whiddon. But you will not be able to see her, for the glass is opaque. She will not be able to get out, for the doors will open only from the outside."

Roland had to repeat the time and place, and The Whisperer went on:

"The police are improving their technique—and it is no longer safe to drop people in daylight in the parks. You will drive on to the Great West road and if you are not pursued, set her down in the open country—at the first convenient crossroads."

"Right! But how am I to know whether I'm being followed?"

"I will tell you. On a bracket near the gear change you will find headphones. Put them on when you get to the main road. Underneath the headphones you will find an instrument that looks like a large electric torch. You will notice a mouthpiece. It is a wireless transmitter. The outside of the car has been so treated as to act as a 'screen.' By pressing down the lever of the 'torch' and standing by the side of the car you will be able to speak to me if necessary. . . . Do not wait for Connie."

There was nothing for him but to return to the Gulverbury hotel.

After dinner he would have preferred to wait in his bedroom until it was time to set forth. But he was particularly anxious to attract no kind of attention. So he bought an evening paper and sat in the lounge.

Headlines streamed across the paper.

"THE WHISPERER AGAIN. SECOND OUTRAGE IN 24 HOURS. LORD WHIDDON THE VICTIM. SCOTLAND YARD STILL POWERLESS."

Nearly half the page was occupied with photographs of Lady Whiddon. He looked from one photograph to the other. That of Lady Whiddon seemed familiar to him, though he did not remember ever having met her.

"Lady Whiddon, who, before her marriage two years ago, was the well known musical comedy actress, May Marion."

He remembered now. He had seen her several times when she was on the stage. A strikingly good looking woman in a rather flowery style.

With something of the morbid interest of the genuine criminal in his own exploits, Roland read the account.

The subject matter had been worked up at great length and there was a good deal of veiled criticism of Scotland Yard, but the facts were few:

". . . through the headphones Lord Whiddon received the order to turn left through two open wooden gates which gave on to a brickyard. The gates were immediately closed behind the car, thereby cutting off the flying squad car by a narrow margin of five seconds. Inside the yard was a masked man who demanded the ransom. Lord Whiddon, knowing that any kind of resistance might have dire consequences for his wife, had no alternative to handing over the wallet, in which he had been instructed to place the ransom for fifty thousand pounds in notes. The masked man promptly disappeared through a door in the opposite wall and made good his escape on a motorcycle."

[Copyright: 1932: By Roy Vickers.]

[Continued tomorrow.]

Bright Sayings of the Children

Little Merrill, age 3, was out in the rain, clad in his bathing suit and having the time of his life. Suddenly, the rain stopped. He put his hands out, looked up, and sadly said, "O, they turned it off." M. K.

A child just starting to school, was being teased by a grownup, saying, "Can you spell cat?"

She immediately spelled out "kitten," saying, "I prefer them that way." L. W.

GASOLINE ALLEY—URSA MAJOR

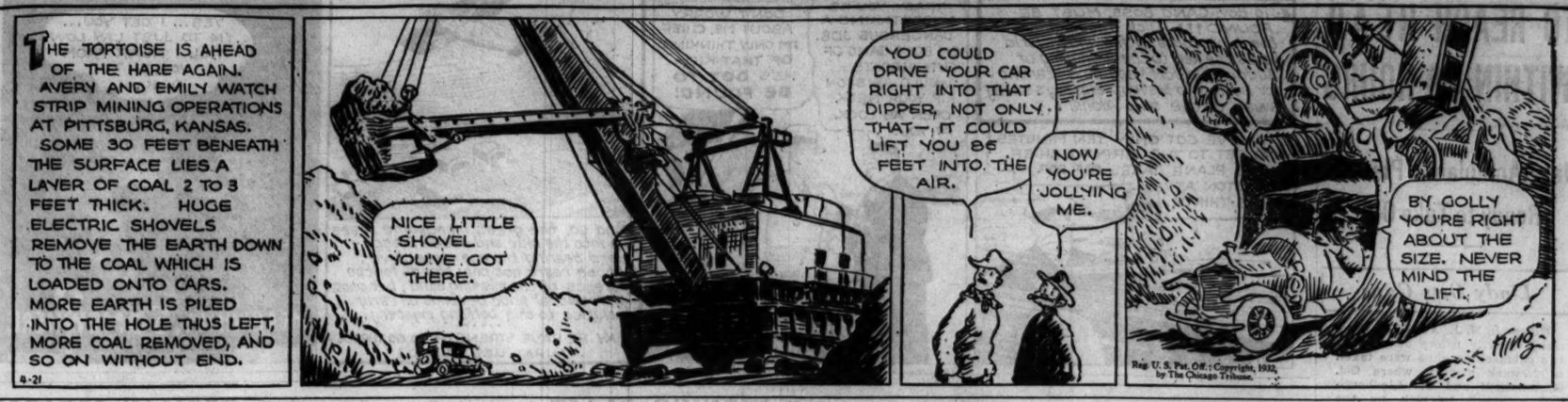
THE TORTOISE IS AHEAD OF THE HARE AGAIN. AVERY AND EMILY WATCH STRIP MINING OPERATIONS AT PITTSBURG, KANSAS. SOME 30 FEET BENEATH THE SURFACE LIES A LAYER OF COAL 2 TO 3 FEET THICK. HUGE ELECTRIC SHOVELS REMOVE THE EARTH DOWN TO THE COAL WHICH IS LOADED ONTO CARS. MORE EARTH IS PILED INTO THE HOLE THUS LEFT, MORE COAL REMOVED, AND SO ON WITHOUT END.
4-21
NICE LITTLE SHOVEL YOU'VE GOT THERE.
YOU COULD DRIVE YOUR CAR RIGHT INTO THAT DIPPER, NOT ONLY THAT—IT COULD LIFT YOU 86 FEET INTO THE AIR.
NOW YOU'RE JOLLYING ME.
BY GOLLY YOU'RE RIGHT ABOUT THE SIZE. NEVER MIND THE LIFT.
Reg. U. S. Pat. Off.: Copyright, 1932, by The Chicago Tribune.

Gladioli Pay Dividends on Special Care

Beautiful Flowers Not Hard to Grow.

BY PAUL POTTER.

Whether you pronounce the name of those beautiful flowers of late summer and fall as do the English, "glad-i-o'-lus," or in the original Latin, "gla-di'-olus," or whether you are familiar enough with the plant to call it a "glad" is a matter of your own choosing.

But as to methods of care, the important matter of the hour among gardeners, the galds themselves will want something to say. Not that they are difficult to grow, for their prevalence in a wide range of gardens and surroundings proves they are not. But a little special attention to the likes of these abundantly blooming flowers will be well rewarded.

Beginning this week, Chicagoland gardeners are planting their gladiolus bulbs. They will continue to do so at intervals up to as late as July 1 with assurance of successful late bloom in the garden. The range of colors and varieties in glads are no more to their favor among gardeners than the range of time required to produce flowers. This makes it possible to set out several types of glads at one time and have a succession of bloom.

Glads favor a sandy loam soil, which should be firm enough to support the stems and not be washed away by rains. If not sufficiently rich the soil may take an application of any complete plant food provided it is worked into the soil when preparing the ground. Never use fresh stable manure in the garden.

If only a moderate quantity of glads are being planted the small bulbs should be set out first, the greater sustenance of the larger ones enabling them to be kept longer. When planted in beds or clusters open spaces may be left in the early plantings and later additions made for bloom succession.

A dust mulch should be kept about the glads during summer and in the dry periods extra watering is necessary. A safe rule is to water only when necessary, but give plenty when you do. Some gardeners describe this as "soaking it to them plenty," and many even irrigate at intervals in July or August.

Planting of glads among peonies, larkspurs, or other early blooming perennials aids in conserving space in the small garden, as well as supplying bloom in the area where flowers are gone by midsummer.

Film Time Table

Feature pictures are presented on the following schedules at the first run houses today:

CHICAGO—A. M.: 11. P. M.: 1:27, 3:54, 5:26, 7:53, 10:26.

CINEMA—P. M.: 1:30, 3:36, 5:30, 7:30, 9:36.

McVICKER'S—A. M.: 9:53, 11:54. P. M.: 1:56, 3:58, 6, 8:02, 10:04.

ORIENTAL—A. M.: 11. P. M. 1:28, 4:06, 5:28, 8:01, 10:34.

PALACE—A. M.: 11:32. P. M.: 2:30, 5:26, 8:23, 11:02.

PUNCH AND JUDY—A. M.: 11:29. P. M.: 1:11, 2:53, 4:35, 6:18, 7:59, 9:41.

ROOSEVELT—A. M.: 9:14, 11:08. P. M.: 1:02, 2:56, 4:50, 6:44, 8:38, 10:32.

STATE-LAKE—A. M.: 9:01, 10:56. P. M.: 12:59, 2:50, 4:45, 6:48, 8:51, 10:46.

UNITED ARTISTS—A. M.: 9:33, 11:40, P. M.: 1:47, 3:54, 6:01, 8:08, 10:15.

Puppet Show for Charity

Mrs. Samuel A. Greeley, Mrs. J. Francis Dammann, and Mrs. Perry D. Smith are members of a group of nine Winnetka women who will present a puppet show tomorrow and Saturday at the Winnetka community house. Proceeds will go to charity. [TRIBUNE Photo.]

A Few Words About Another Soviet Movie

"GOLDEN MOUNTAINS."

Produced by Amkino.
Directed by Sergei Yutkevitch.
Presented at the Punch and Judy theater.

THE CAST.

Peter.....Boris Poslavsky
The Boss.....J. V. Korvin-Krukovsky
His Son.....B. Fedosiev
Vasily.....I. Shtraukh
Boris.....E. Tenin
The Girl.....N. Razumova
The Foreman.....M. Michurin
Assistant Foreman.....F. Nicholaev
Police Inspector.....M. Shelkovsky
Workers in the Metal Factory: B. Chirkov, S. Kristov, Selianin, Dmitriev, Lobanov

By Mae Tinée.

Good Morning!

KIND: More soviet propaganda.

QUALITY: Indifferent.

STORY: Long winded and jerkily presented tale of miseries endured by Russian workers before the revolution.

ACTING: Conscientious.

TYPES: Splendid.

DIRECTION: Deadly earnest.

PHOTOGRAPHY: Fine some spots. Poor in others. Negative and projection faulty.

SETS, SCENERY, COSTUMES: Excellent.

AUDIENCE APPEAL: None for the sidewalk crowd. Russians may find it to their liking.

The titles are in English.

See you tomorrow.

Parents Need Teamwork on Child Training

By GLADYS HUNTINGTON BEVANS

By Gladys Huntington Bevans.

Question: "My husband and I disagree so often on how to bring up our daughters that it is most confusing to them and we don't get anywhere. I thought we might both read the same literature and perhaps come to some understanding. Have you any suggestions on general reading that you think would help us?"

Answer: Your idea is an excellent one to help parents to get together, and I can help you, though not with actual names of books here, for lack of space. We have a list called "Reading for Fathers." Also, one called "Short Child Management Reading Reference," consisting mostly of pamphlet suggestions. Another, called "Longer Child Management Reading Reference," recommends a few excellent books written for parents.

Besides these we have our own booklets on child behavior which are mentioned here from time to time, such as the ones on "Obedience, Shyness, Patience," etc. These are sent on receipt of a stamped, self-addressed envelope.

Question: "My runabout daughter is just beginning to have playmates, but she does not seem to get along well with them. They have squabbles and she doesn't share her toys very well. I don't want her to be selfish. What can I do to cure her?"

Answer: Principally, give her time. She has been without other children so much that she doesn't know how to play with them. It takes time for children to make what we call the social or group adjustment.

See that the children have plenty of playthings that are right for their age and then let them alone as much as possible—interfering tactfully only when necessary, or to prevent some one getting hurt.

[Copyright: 1932: By The Chicago Tribune.]

COLLEGE INN
THEATRICAL NIGHT
TONIGHT!
JULIUS TANNEN
MASTER OF CEREMONIES
COON-SANDERS
NIGHTHAWKS WILL PLAY
All the Stars in Town will be Present
HOTEL SHERMAN
Phone Reservations—Franklin 2100

New Wonderful Face Powder
Prevents Large Pores—Stays on Longer
For a youthful complexion use new wonderful MELLO-GLO Face Powder. Hides tiny lines, wrinkles and pores. New French process makes it spread more smoothly and stay on longer. No more shiny noses. Purest face powder known. Prevents large pores. Ask today for new, wonderful face powder, MELLO-GLO, that suits every complexion.

Dreaded Days

When women pity and men misunderstand

What a miserable feeling—suffering in silence – and shunning those we'd like to see declining those pleasant invitations. Modern women no longer know such monthly martyrdom. *They use Midol.*

• • •

Why don't you try these tiny tablets that take effect *in five to seven minutes?* They neither hasten nor hinder Nature's regular process, but they do relieve you from all pain. Those days you formerly dreaded will become just an incident.

Midol is the marvelous discovery made by specialists. It is *not* a narcotic, yet it ends periodic pain. And if you anticipate the time, the expected pain will not appear at all. Tiny tablets in convenient little case obtainable at every drugstore. Just try Midol for painful periods, sick headaches or other muscular pain, and be convinced.

MOTHERS MUST BE
good sports

MANY a time, too, you'll see a mother teaching her daughter the first strokes of golf, tennis, and swimming.

Modern women stay active. That's why they retain their youth and charm. And they've learned an important lesson—to eat wisely and healthfully.

Whole wheat is the natural food for active people. Nature has made it a storehouse of iron and minerals, of vitamins and proteins. All the food value of whole wheat is waiting for you in Kellogg's PEP Bran Flakes. *Plus* the wonderful flavor of *Pep* and the mild regulating effect of bran.

Enjoy these *better bran flakes* for breakfast, luncheon, and bedtime snacks.

Made by Kellogg in Battle Creek. Sold at all grocers in the red-and-green package. *Quality guaranteed.*

BETTER BRAN FLAKES

Daily Beauty Hints by Antoinette Donnelly

Chicago Daily Tribune

THE WORLD'S GREATEST NEWSPAPER

Keep Up with Changing Styles by Reading Rhea Seeger Daily

THURSDAY, APRIL 21, 1932. ** 15

A Black and White Outfit

This dress of Ruth Selwyn has a capelet collar and the skirt has a series of circular ruffles lined with white silk. A jeweled buckle is the ornament for the patent leather belt while the hat shows a braiding of black and white. The contrast is carried further with the black purse and slippers and white gloves.

Collect Six Short Stories by Aldington

Most of Them Are in His Satiric Vein.

BY FANNY BUTCHER.

"Soft Answers," by Richard Aldington. [Doubleday-Doran.] Published today.

LAST year England was all hot and bothered about Richard Aldington's "The Colonel's Daughter"—red hot, as a matter of fact, with anger over it and so bothered that the book was unofficially banned. That is, the largest book dealers refused to sell it, or have it in their circulating libraries, which amounts to banning a book, since the circulating libraries of England are the backbone of the popularity of a book.

RICHARD ALDINGTON. [Ferande Photo.]

Americans found it a satiric and at times cruelly bitter picture of life in an English village, but neither immoral nor subversive to the present state of political-social affairs. To American readers banning "The Colonel's Daughter" would have been on a par with banning "Main Street," which likewise was a satiric and cruel picture of village life.

Like all bannings, however, instead of strangling the author's reputation it made him and his works the talk of the town [and the country] and lifted him out of the class of a delightful writer with a small public into the class of a writer with a big public.

Six Long Short Stories.

"Soft Answers," a volume of Mr. Aldington's short stories, arrives in the United States some seven months after "The Colonel's Daughter," but, so fickle is the modern reader in his excitement, well after the furore has died down. As a matter of fact, the publication of "The Colonel's Daughter" in New York pricked the bubble of excitement for a great many who had expected something startling from the book's reception in England. It made its way as a bit of brilliant satire, pleased the cognoscenti and was a trifle over the heads of the mass of those who run as they read [and do everything else!]

There are six long short stories in "Soft Answers," most of them written in Mr. Aldington's serio-comic satiric vein. One of them is just plain farce funny, the story of Oswald, who was woman-ruled.

Of them all, "Last Straws" is the most characteristically Aldington; that is, the Aldington of the fine novel, "Death of a Hero." It has in it the same kind of talk about the war that made "Death of a Hero" unforgettable. It is not a war story—but it happens at a reunion of three friends who had been through the big fight together, when the conversation naturally turns to those days of superexcitement, as, if you notice, it always does when old soldiers get together. There is bitterness and bile in that conversation

The "plot" of the story is concerned with the despair of one of the men at the receipt of a letter from his wife telling him that she is leaving him for another man, and a trick of fate which made his friends just a few moments too late to prevent a holocaust. It is a story that one doesn't forget—not because of what happens in it but because of what is said by the characters in it.

"Nobody's Baby" has a mysteriously parented child in it, but it is principally amusing for the character of Charlemagne Cox, an American pseudo-Apollo pianist, and for the jibes which the author makes at the ultra-ultras of the intelligentsia.

Hits "Gentleman" of England.

"A Gentleman of England" leaves no shred of the false front of the English "gentleman" of long lineage and short sense. And the author has an elegant time ripping that false front to pieces.

"Stepping Heavenward" is a little complicated in its humor for me—it is about an American who became a saint apparently by means of never making up his mind about anything.

"Now Lies She Here" is a tragic tale of a stubborn woman who had only to hear a suggestion to have to do the exact opposite. In it Mr. Aldington does a little fancy carving up of the "arty" crowd who drink too much and talk too much and live too well.

Mr. Aldington, unlike many novelists, does not reserve his art only for his novels. There is no sense of slipshod haste or lack of interest on the part of the author toward his work in his short stories. They are written with the same skill which makes his novels important. But they haven't any special "it." They are much better than most short stories that one reads in collected volumes of tales [and only the very best achieve the permanency of book covers]. But they simply don't excite you especially, either as ideas or as writing in most cases, and there ARE short stories in the world that are as vital and as thrilling to a reader as any novel ever written.

Spring Vacation

Miss Barbara Graf, a debutante of the season just past, and her mother, Mrs. Robert J. Graf, are at the Virginia Hot Springs for their customary spring visit. Miss Graf is seen on the bridle paths daily.

[L. and P. Photo.]

Winnetka Women to Present Four Puppet Shows for Charity

Entire Benefit Production Is Work of Nine North Shore Sponsors of Event.

BY JUDITH CASS.

THERE is no end, apparently, to the talents which ingenious women can turn to profit for charity. In Winnetka tomorrow and Saturday there is to be a benefit which is different even in this day of smart and interesting philanthropic stunts. It is to be a puppet show, or rather four puppet shows, at the Winnetka Community house.

The remarkable thing about the benefit is not so much the puppets, but the fact that the nine women who are sponsoring the show have made the marionettes themselves and will work the controlling strings and be the "voices" behind the scenes.

The show, an underseas comedy called "Barnacle Bill and the Mermaid," was written by Mrs. Henry T. Tenney, and the accompanying music was composed by Mrs. Norman W. Harris, assisted by Clark J. Lawrence and David Dushkin, who is to play some of his hand made instruments. The original chorus numbers will include "The Tank Corps Turtles," "The White Cap Chorus," "The Spanish Mackerel Chorus," and other novelties with an appropriately nautical flavor.

The performances will be given at the Winnetka Community house tomorrow at 4 o'clock in the afternoon and at 8 o'clock in the evening. On Saturday there will be a performance at 11 in the morning and a matinee at 3 o'clock.

The women responsible for the show have been giving performances of the sort for charity for 10 years in Winnetka and other north shore suburbs. Besides Mrs. Tenney and Mrs. Harris, they are Mrs. Clark J. Lawrence, Mrs. Nathaniel H. Blatchford, Mrs. Dudley Cates, Mrs. J. Francis Dammann, Mrs. Samuel A. Greeley, Mrs. Frederic O. Mason, and Mrs. Perry Smith.

Mrs. Donnelley to Be 87 Today.

Mrs. Richard R. Donnelley will celebrate her eighty-seventh birthday today by having a few old friends call in the afternoon at her residence at 4609 Woodlawn avenue, and by having her children, grandchildren and great-grandchildren for dinner tonight.

At the family party tonight will be Mrs. Donnelley's daughter and son, Miss Naomi Donnelley and Thomas E. Donnelley, and the latter's wife and their children, Clarissa, Elliott and Gaylord; Clarissa's husband, Charles C. Haffner Jr. and their two children; Elliott's wife and their child, and Thorne and Eleanor, children of the late Reuben H. Donnelley, and Thorne's wife and Eleanor's [Mrs. Pardee Erdman's] little daughter.

Mrs. Erdman and little Laura Thorne Erdman came on from Pasadena especially for the celebration today, and are visiting at the south side residence of Mrs. and Miss Donnelley. Mme. Donnelley, who came to Chicago from Ontario almost seventy years ago, is a charming gentlewoman of the old school, loved by all who know her and greatly respected for her goodness. As her daughter said yesterday, "She belongs to the old school and doesn't like publicity so please do not say much about her birthday."

Wedding Party of Barbara Neff.

Miss Louise Neff is to be her sister's maid of honor when Miss Barbara Neff is married to Solomon B. Smith on Saturday, May 14, at St. Chrysostom's church, and Mrs. M. Scott Bromwell, a sister of the bridegroom; Mrs. W. Press Hodgkins, Miss Elizabeth Rumsey, Miss Jane Schuttler, Mrs. Louis C. Sudler, and Miss Louise Brewer will be the bridesmaids.

Edward Byron Smith will serve as his brother's best man, and ushering will be Mr. Bromwell, Mr. Hodgkins, Gardner Brown, Huntington Eldridge, George S. Stevenson, Malcolm Stevenson, John P. Wilson Jr., and Frank H. Woods Jr., of Chicago, and Irving H. Peck Jr. and Herbert H. Stratford of New York.

The service is to be read at the fashionable hour of 4:30 o'clock by the Rev. Dudley Stark, St. Chrysostom's new rector, and later there will be a small reception—the invitation list is limited to the relatives, Miss Neff tells me—at the residence of the bride and her sister and brother, Richard S. Neff, at 50 Bellevue place.

Mr. Smith, who is a son of Mr. and Mrs. Solomon A. Smith of 1242 Lake Shore drive and Lake Forest, and his bride will live in Chicago or Lake Forest, but they have not decided where yet.

The Saturday before his own wedding Mr. Smith will usher at the wedding of Miss Helen Stanley and Victor Elting Jr., which is to take place at the same hour in the same church. Mr. Brown and Malcolm Stevenson also will usher at this wedding as well as at the Neff-Smith one. The other ushers will be Miss Stanley's brother, W. Edwin Stanley Jr.; John Irving Shaw, and Bruce Thorne. John Elting will come from Princeton, where he is an undergraduate, to be his brother's best man, and Miss Barbara Stanley, who is a student at St. Timothy's school at Catonsville, Md., will be her sister's honor maid.

The bridesmaids will be Princess Josephine Galitzine, Miss Constance Hasler, Mrs. Gordon P. Kelley, Mrs. Walter F. McLallen, and Mrs. W. Irving Osborne Jr. There will be a reception at the Casino after the ceremony.

Reservations for Bus Tour.

Among those who have made reservations for Mrs. Frank Hibbard's bus tour to the Oriental institute and the stockyards today are Mrs. Roy Carney, Mrs. Edward D. Shumway, Mrs. Richard D. Stevenson, Mrs. Oren B. Taft, Mrs. Ronald P. Boardman, and Mrs. James Ward Thorne.

The tours have been so successful that Mrs. Hibbard plans to continue them, and is planning trips to other parts of the city. All of the proceeds, along with the profits of her little shop, "Conveniences," go to charity.

Reservations for luncheon at the Illinois Woman's Athletic club today following Ellery Walter's talk on "High Hats and Low Bows" have been made by Mrs. Edwin McGinnis, Mrs. George A. Mason, Mrs. Arthur Cutten, Miss Dorothy Schmidt, Mrs. Edwin A. Seipp, Mrs. Henry K. Chapin, Mrs. Harold Eldridge, Mrs. Dana Slade, Mrs. Alfred Tyler, Mrs. William C. Pullman, and Mrs. Lansing B. Warner. Mrs. Raymond C. Dudley, the president, will be hostess to the speaker and members of the board of directors.

About 75 members of the woman's auxiliary of the Church of the Holy Spirit in Lake Forest attended a luncheon yesterday to celebrate the twenty-fifth anniversary of Miss Phoebe Gould's affiliation with the church work. Mrs. Carter Harrison Fitzhugh presided, and among others present were Mrs. Herbert W. Prince, wife of the rector of the parish and president of the auxiliary; Mrs. William E. Casselberry, Mrs. D. Mark Cummings, Mrs. Uri B. Grannis, Mrs. James O. Heyworth, Mrs. William V. Kelley, and Mrs. Robert A. Gardner.

Another Fashion Show Announced.

Another fashion show! This one is to be on May 10 in the parish house of St. Chrysostom's church under the direction of the "Tuesday Nighters," an organization of young people of the parish, for the benefit of Camp Oronoko. I. Newton Perry will serve as master of ceremonies and among the women interested are Mrs. Jacob Baur, Mrs. Fletcher M. Durbin, Mrs. Dudley S. Stark, Mrs. Perry, Mrs. Rensselaer W. Cox, and Mrs. Le Roy Kramer.

Mr. and Mrs. Charles A. Moore Jr. [Rhea Munroe] of Greenwich, Conn., are to be congratulated on the birth of a daughter on Monday in New York.

The baby is the second granddaughter of Mr. and Mrs. Charles A. Munroe of Chicago and Greenwich and the third great-granddaughter of Mr. and Mrs. Frank G. Logan of 1150 Lake Shore drive. She will be brought to Chicago in June with her cousins, Joan Lloyd, the two year old daughter of Mr. and Mrs. Herbert Lloyd [Josephine Munroe], and Gladys Logan Terbell, the infant daughter of Mr. and Mrs. Joseph B. Terbell [Phoebe Logan], when four generations of Logans will gather here to celebrate the golden wedding anniversary of Mr. and Mrs. Frank G. Logan.

Mr. and Mrs. Moore, whose engagement was announced on the night of the former Rhea Munroe's debut, were married last June at the Munroe summer estate in Greenwich.

Mrs. W. S. Ennis Returns to City.

Mrs. William S. Ennis of 2600 Lake View avenue and her daughter, Miss Margaret Ennis, returned yesterday from a two weeks' cruise of the West Indies.

Mr. and Mrs. John T. McCutcheon will arrive in Chicago from their winter residence, Treasure Island, in the Bahama islands, the end of this month and will go directly to Lake Forest for the summer.

Mrs. McCutcheon's mother, Mrs. Howard Shaw, with whom the McCutcheon boys have been staying during the absence of their parents, is planning to go east in June for the graduation of her youngest daughter, Theodora, from Sarah Lawrence college at Bronxville. The graduation exercises will take place on June 19. Miss Shaw has just returned to college after spending her spring holidays with the McCutcheons.

Howard Elting Jr. will arrive in New York on Friday from Dresden, Germany, where he has been in the diplomatic service since last fall. He is to be stationed in Washington for three months, but his parents won't know whether he will be given leave for a visit at home until after he has reported to the state department.

* *

Animal Shelter Benefit.

The North Side Animal shelter will hold its annual animal week bazaar today and tomorrow at the new shelter and shop at 5352 Broadway.

Betrothed

MISS BETTY HANLON. [De Haven Photo.]

Mr. and Mrs. George H. Hanlon of 1425 Hollywood avenue announce the engagement of their daughter, Betty, to Dr. Milburn H. Johnson, son of Mr. and Mrs. C. H. Johnson of 1462 Edgewater avenue. Miss Hanlon attended Lake Forest university and is a member of Gamma Rho Delta. Dr. Johnson is a graduate of Northwestern and a member of Trowel and Psi Omega fraternities. No date has been set for the wedding.

Lewis Carroll Book Brings High Price at Library Sale

New York, April 20.—(AP)—A book dealer paid $875 tonight for a first edition of "The Hunting of the Snark," with an acrostic poem to a little girl printed in fine script and signed "Lewis Carroll" on the title page. It was top price at the $10,300 sale of the Irving Fletcher library. The acrostics spell out the name of Adelaide Paine, one of the many friends of the famous author of "Alice in Wonderland," whose centenary year it is.

* *

Illinois Augustana Synod Opens 3 Day Session Today

The annual Illinois conference of the Augustana synod of the Lutheran church begins its three-day sessions this morning at the Central church, Sedgwick and Hobbie streets. The speaker today will be the Rev. Dr. A. D. Mattson, a professor of the Augustana seminary, Rock Island. Tonight the Rev. Dr. Peter Peterson, president of the synod, will preach the annual conference sermon.

* *

Schumann-Heink Offers to Take 'Starting Salary'

New York, April 20.—(AP)—Mme. Ernestine Schumann-Heink today offered to appear in minor rôles with the Metropolitan company at the salary she received at her debut there 34 years ago.

Designers Put Some Touches on Nightgowns

Fitted Curves, Necklines Featured.

BY RHEA SEEGER.

THESE clever people who think about things for us to wear certainly improve every shining hour. The never ending supply of new ideas fills the gad about shopper with envious admiration, even awe—when do they find time to see all these new inventions!

For instance—new nightgowns, practically everything has been done for them in the way of lace and material and necklines and fitted curves and whatever else was needed to make them lovelier than ever before, but, now, along comes a new one—a combination affair with a long shoulder covering scarf collar that transforms the nightgown entirely. This scarf is detachable. You wear it as a breakfast jacket to cover your shoulders as you lazily and picturesquely breakfast in bed!

Another slick invention for smooth curves is the newest idea in slips, made especially for those of us who do not like unnecessary underlayers. This slip, rightly named "sleeko," is made of satin, cut the smart bias manner to make it hug every curve without bulging, and it is so fashioned that it is all you will need to wear even under the sheerest frock because it is much longer than a combination and has, otherwise, all the requirements of all the other unmentionables.

If you are tiring of mesh hose, ask to see the new lace stockings, the latest excitement for ankle appeal! These lacey new patterns have been carefully copied from rare old laces, intricate, cobwebby motifs that are breathtakingly beautiful. Delightful designs simulate the patterns of Alençon, and many other laces with lavender memories and traditions. They are very practical and wearable in spite of their sheerness, because they are so looped and twisted and lock stitched as to resist and prevent snagging. New spring colors are accurately toned and shaded to correctly complement all fashionable fabrics.

And for bracelet buyers that simply can't resist the clank of new arm bangles look for the new Patou inventions—a series of seven silver or gold metal bracelets with squared edges. These are not thin, but not excessively thick or heavy, either. They are so designed that they stay together in good close formation. Seven are usually worn but you can be tremendously extreme and very smart and different and double that effect with fifteen, worn with a severely plain black frock, thereby starting a riot among envious other collectors.

If you must have color you can buy the same size and shape and keep the volume down to four with colored enamel bracelets designed by the same genius. You can go in for a lot of spectacular combinations, with such glowing colors as lemon yellow, jade green, scarlet vermilion, black, brown, and bright blue, and white.

This must be the busy season for people who unpack handbags. Each day new bags are displayed to tempt shoppers. Gayly colored summer confections are the newest arrivals, although the not so new wooden bead bags are being tried out in new small envelope purses for sports and street costumes. Patent leather in every imaginable color is available now with the decorative perforations to match perforated footwear, but the best buys are the new gingham calf handbags of sleek calfskin exactly duplicating the colorful tiny pinchecks of dress gingham.

* *

Fewer Freshmen Choose Economics at Harvard

Cambridge, Mass., April 20.—[Special.]—According to preliminary statistics released at University hall at Harvard, 121 freshmen are making English their field of concentration, while only ninety-one have chosen economics. These figures are in sharp contrast to those on record for the classes of 1932, 1933, and 1934, all of which have contributed at least 140 men to the field of economics. Third, fourth, and fifth on the list are, respectively, bio-chemical sciences, history, and romance languages.

Frock Designed on Two-Blouse Lines Is Paris Thought for Cinderella

DOROTHY DULIN PARIS

BY BETTINA BEDWELL.

PARIS.—[Special.]—The two blouse style is great for Cinderellas, and Paris dotes on it. The haughtiest grandées of the rue de la Paix light up in a fond papa fashion when one of their two blouse models heaves into sight, as much as to say, "Voila, quelque chose" which, translated into the original Hebrew, means hot stuff in the way of chic.

And, as I stated before, this kind of dress is great for the girl with a Cinderella pocketbook. The afternoon models in this type are particularly good, because they see you through a lot of evenings, too.

The way of the two blouse dress is, usually, thus: There is a low necked, short sleeved dress of sober silk, and under this is a dressy blouse of printed chiffon, lace, or such material. The dress can be worn with or without.

The Ardanse frock, pictured today, is an example. It's made of violet-blue crêpe romaine, with a plaited skirt, sewed in notches onto the fitted hip-yoke, a simple blouse and short cape sleeves set into the neck raglan fashion. There's a bias band edging the back décolleté, and it becomes two scarfs in front, scarfs that drape gracefully around the neck and fall over the left shoulder. Under this is a blouse of white Irish crochet lace which shows below the sleeves and at the front like a dicky.

STATIC

JUNGLE GIRL
by Edgar Rice BURROUGHS
The new tale of adventure in mysterious Cambodia by the creator of TARZAN the INVINCIBLE. $2.00
At all Book Stores

The Story of My Life
CLARENCE DARROW
$3.50 at all bookstores

GOD'S GENTLEMAN
A NOVEL BY
Garry August
"A vital and dynamic book," said M. D. in *The Chicago Tribune* of this striking portrayal of Jewish-American life by a well-known rabbi. $2.50
ALFRED · A · KNOPF · N · Y ·

Food Expert Gives Result of Experiment

Finds Dried Vegetables a Tasty Dish.

BY MARY MEADE.

Tomorrow's Menu

MORNING
Baked Apple
Boiled Rice with Raisins
Half and Half
Whole Wheat Toast Jam
Milk Coffee

NOON
Vegetable Omelet
Cheese Crackers
Russian Tea

NIGHT
Tomato Juice Cocktail
Fried Deviled Oysters
Baked Sweet Potatoes Peas
Bread Pudding
Milk Coffee

I'm always opening cans and stewing up little bits of this and that and working my oven overtime, trying out new things and making new combinations of old favorites. So I thought that this morning I'd tell you about some experiments I've made lately.

The first of these had to do with dried vegetables. The ones I tried came in a small, transparent paper bag, put up by a California packer. There were about ten varieties, including celery, tomatoes, carrots, and others. A tablespoon or two was sufficient when cooked to serve two people, so you can see what possibilities they would have for campers and such-like people with whom the bulk of their provisions is a problem.

I cooked the vegetables in water, as instructed on the envelope, for about an hour and a half. By that time they were tender and really looked like vegetables, instead of the dry chips they had been. Then I made a medium cream sauce and combined the vegetables with it. Next I greased custard cups and poured them two-thirds full of the vegetable mixture. On top I placed slices of cheese, strong American cheese that is quite inexpensive but one of the best choices for cooking, and sprinkled paprika over the top. I baked the vegetables in a moderate oven till the cheese melted. This dish is interesting in flavor and since it is quite a hearty combination of foods it is a good luncheon dish.

Besides using them in this way, these mixed vegetables are recommended for soup.

You have eaten stuffed olives wrapped in bacon strips and grilled till the bacon is crisp, haven't you? Artichoke hearts may be treated in the same way, to serve as appetizers, and they are delicious. Use the canned hearts. These come in several sizes of cans, the smallest size containing from four to six hearts, and as every person eats at least two you can plan your marketing accordingly.

Drain the hearts thoroughly, removing a few leaves if they seem too large. Cut the bacon in two lengthwise and wrap the hearts in the strips, skewering them with toothpicks. Broil till the bacon is crisp and serve hot, with iced tomato juice.

Here is a good sandwich for people who are cloyed with sweets. It is made on rye bread, preferably the kind that has caraway seeds on top, and the sandwiches are open-faced. Toast the bread on one side, butter the other and cover with sliced cheese. Spread with prepared mustard. Lay strips of anchovy over the cheese, top with a slice of tomato, add salt and pepper and grill.

VEGETABLE OMELET.

Chop one-half a green pepper and a small onion and cook in a frying pan with two tablespoons of butter over a slow fire till tender but not browned. Add to them half a dozen cold boiled potatoes and a cup of cooked turnip, both chopped fine. Add a little more butter and cook vegetables for two minutes. Add four tablespoons of cream. Season and spread the mixture out to an even thickness. Brown and remove to platter. Garnish with anchovy curls and slices of hard cooked egg.

FRIED DEVILED OYSTERS.

Drain oysters and marinate in dressing.
½ cup salad oil.
½ teaspoon paprika.
¼ cup vinegar.
1 tablespoon hot cooking sauce.
½ teaspoon salt.
1 teaspoon grated horseradish.

Drain oysters and let stand in above dressing for several hours. Drain again, roll in crumbs, dip in beaten egg, then in crumbs, and fry in deep fat.

[Copyright: 1932: By The Chicago Tribune.]

Nothing Smarter for General Wear than Navy Wool

WOMAN'S AND MISS' DRESS.

Nothing is smarter for daytime wear than a navy blue sheer woolen bolero dress. Make the bodice of a polka dotted red and white silk crêpe and use tiny blue bone buttons. This is an unusually attractive model, and the cost, if made at home, will be surprisingly low.

The pattern, 2795, comes in sizes 12, 14, 16, 18, and 20 years, and 36 and 38 inches bust measure. Size 16 requires 3¾ yards of 35 inch material with 1 yard of 35 inch contrasting.

Order Blank for Clotilde Patterns

CLOTILDE PATTERNS.
CHICAGO TRIBUNE, P. O. BOX 537,
Grand Central Station, New York City.

Inclosed find $..... Please send me the Clotilde patterns listed below:

Pattern No..... Size..... Price.....
2795.....
Name .....
Number and Street .....
City .....
State .....

How to Order Clotilde Patterns.

Write your name and address plainly on dotted lines, giving number and size of such patterns as you want. Inclose 10 cents in stamps or coin [coin preferred; wrap it carefully], for each number, and address your order to Clotilde Patterns, CHICAGO TRIBUNE, P. O. Box 537, Grand Central station, New York City.

Discover Gelatin Is Old Secret of Making Felt Hats

Pittsburgh, Pa., April 20.—(AP)—The properties of gelatin explain at last the 300 year old secret of the hatters' art of making beautiful felts.

This discovery was announced today in the annual report of Dr. E. R. Weidlein, director of Mellon Institute of Industrial Research.

The gelatin effect is the last of a series of mysteries that began about 1650 when hatters learned how to convert into felt the fur of beaver, nutria, muskrat, hare, and rabbit. The process has changed little since.

Carroting was the name of this process, a French discovery. It is a chemical treatment of fur.

Until the discovery hatters believed the fur was held together in smooth felt by its "barbs."

Carroting wets the fur. The institute finds that fur wet under this process acquires the ability to absorb water.

"Fur so wet," the report states, "become pliant or analogous to that of a gelatin."

Grand Duchess Visits Exiles at Hollywood

Delays Studio Visits to See Countrymen.

BY GEORGE SHAFFER.

[Chicago Tribune Press Service.]

Hollywood, Cal., April 20.—Proud to term herself "an American tradeswoman," Grand Duchess Marie of Russia put off invitations to soirées, studio visits, banquets, and business conferences with the high and mighty of filmdom to spend her first full day in Los Angeles with exiled aristocrats of the old Romanoff régime.

Among the émigrés—many of them now connected with the movies—who worshiped as Father Zimaroff intoned the chants—were Maj. Gen. Theodore Lodijensky, one time commander in the czar's guard, who has acted in many films and participated in several café ventures with Charlie Chaplin; Prince Godizine and several former generals.

Lilyan Tashman was home from the shopping wars of Paris and New York with eleven trunksful of trophies today. It was Miss Tashman's first step on Hollywood soil in eight months and one of her greetings was information that her contract with Paramount has not been renewed. This, however, did not perturb the girl who drew $6,000 a week at one time during her recent stage run in eastern theaters.

Lilyan said she enjoyed Paris most because the Paris styles of the moment are ideal for film purposes because of long, pictorial lines.

The automobile crash that sent Chico Marx to the hospital last week has also sent Director Norman MacLeod to Europe. The director had been hankering for a long time to make a trip abroad. When the surgeons sent word it would be ten or twelve weeks before Chico could even attempt to work, Paramount disbanded the unit temporarily, and gave MacLeod leave of absence to make the voyage.

Mildred Harris, one time wife of Charlie Chaplin and a belle of the screen colony, is now playing the leading woman of a New York burlesque troupe, according to advices here.

Clarence Brown is taking a hasty fling at seeing Europe also. He will fly to New York Thursday and spend three months abroad.

Fredric March, new Paramount ace actor, broke down and admitted he used to pose for clothing ads. So did Neil Hamilton. But Reed Howes, the original "collar" ad boy, is almost out of the movies now, after rating a top position during the silent days.

Florence Britton, a University of California co-ed, is another college girl getting a boost up the film ladder at Paramount. She has been signed to a lead in "Merrily We Go to Hell," with Fredric March and Sylvia Sidney. She's only been in the movies one year.

Select Finalists in League's Play Tournament Today

The Chicago Drama league's sixth annual tournament of plays by Little Theater groups, which is in progress at the Goodman theater this week, will complete its first round of performances today. After the matinée hearings, four plays will be selected by a secret committee of judges for entrance into the final competition, to be held at the Goodman next Sunday night. The winner will be awarded the Edith Rockefeller McCormick cup.

* * *

Revive "Shore Acres."

The Dramatic Association of the University of Chicago will revive the old drama "Shore Acres" in Mandel hall, April 28. Pat Magee will have the part played by the author, James A. Herne, when the play was produced in McVicker's theater in 1892.

MOTION PICTURES DOWNTOWN | MOTION PICTURES DOWNTOWN | MOTION PICTURES DOWNTOWN | MOTION PICTURES DOWNTOWN

PUBLIX-BALABAN & KATZ *Wonder Theatres*

CHICAGO — Randolph at State — LAST TIMES TODAY!
35c—10:40 A. M. to 1 P. M. Adults Only
GEORGE BANCROFT, MIRIAM HOPKINS in "THE WORLD AND THE FLESH"
—Extra— HUGO RIESENFELD —Also— Frank Wilson

HELLO! CHICAGO I'LL SEE YOU— TOMORROW!
SEE HIM! HEAR HIM!
The grand little feller who has stormed his way into the heart of all the world!
Jackie Cooper *in* PERSON!
ON THE STAGE
Meet Him Face to Face in a Big Show!
Music Feature HUGO RIESENFELD, Guest Conductor and FRANK WILSON
—And Extra Stage Show— "FIVE RACES" FRANK JENKS, TABOR & GREENE

ON THE SCREEN
A Woman's Indomitable Spirit in One of the Truly Great Pictures of the Year!
BARBARA STANWYCK *in* EDNA FERBER'S IMMORTAL STORY "SO BIG"
A Warner Brothers Picture With BETTE DAVIS—DICKIE MOORE
Here, indeed, is a picture for every member of the family.

ORIENTAL — Randolph at State — LAST TIMES TODAY!
35c—10:35 to 1 P. M.—50c to 6 P. M.
3 Stage Shows EARL HINES and Orchestra
Extra—'Whirligigs'
—On the Screen— DOUGLAS FAIRBANKS JR. "IT'S TOUGH TO BE FAMOUS"

Tomorrow... WHEN THE BLUE OF NIGHT MEETS THE GOLD OF THE SUN
RADIO'S ROMANTIC SENSATION! NOW! A Triumph on the Stage!
BING CROSBY IN PERSON!
Extra Attraction VERNE BUCK
Come, See and Hear Him Sing the Songs That Have Cast a Magic Spell Over Millions of Air Listeners. He Heads a Star-Studded Show!

ON THE SCREEN
She Trifled With a He-Man's Love—and Found It Dangerous!
CLAUDETTE COLBERT
STUART ERWIN • EDMUND LOWE
"MISLEADING LADY"
Paramount's Fast and Furious Romantic Drama With a Powerful Wallop!

UNITED ARTISTS — Randolph at Dearborn
35c—9 A. M. to 1 P. M. Smoking on Mezzanine
It Has All Chicago Thrilled and Cheering!
"TARZAN The APE MAN"
Metro's Miracle Drama With the Chicago Star
JOHNNY WEISSMULLER
Maureen O'Sullivan, Neil Hamilton, C. Aubrey Smith

McVICKER'S — Madison St. near State
35c—9 A. M. to 1 P. M.
WHY WAIT UNTIL SOME ONE TELLS YOU ABOUT THIS WONDER PICTURE . . . Come Now . . . See for Yourself! . . .
"THE MIRACLE MAN"
Paramount's Wonder Picture
SYLVIA SIDNEY, CHESTER MORRIS
Robert Coogan—John Wray
—Extra . . . Hear Him— BING CROSBY
Radio's Romantic, in "BILLBOARD GIRL"

ROOSEVELT — State near Washington
35c—9 A. M. to 1 P. M. 50c to 6 P. M.
Smoking on Mezzanine LAST 2 DAYS
TOM MIX
Talking and Riding in "DESTRY RIDES AGAIN"
TOMORROW 5 P. M.
An Amazing Adventure Picture That Defies the Perils of the World.
'EXPLORERS OF THE WORLD'
With Six Famous Soldiers of Fortune Taking You to the Far Corners of the Earth!

RKO PALACE
35c 10:45 to 3. 50c to 6:30
RKO Vaudeville Star-Show!
Mme. Frances ALDA
Georges CARPENTIER
ROSETTA DUNCAN
And Many Other RKO Acts
—Screen— LORETTA YOUNG in "PLAY GIRL"

RKO STATE-LAKE
35c. 8:45 to 3. 50c to 6:30
LAST TWO DAYS!
"SCANDAL FOR SALE"
Chas. Bickford, Rose Hobart
SATURDAY
"YOUNG AMERICA"
Spencer Tracy, Doris Kenyon

OPENS SATURDAY
CASTLE NEWS REEL THEATRE

Last Times Today!
James CAGNEY "THE CROWD ROARS"
JOE E. BROWN, "Fireman, Save My Child"
Starting Tomorrow!
Maurice Chevalier "One Hour with You"
and "Beauty and the Boss"
ORPHEUM State at Monroe

Whether Bone Dry or Dripping Wet You Will Vote
"VENUS BEIM BOCKBIERFEST"
A Rollicking, Hilarious German Screen Comedy
ENGLISH TITLES
UFA CINEMA Chicago at Michigan
Cont. 1:30 to 11:30
PRICES—AFTERNOON & EVE., 60c

Now Price—35c, 11 a. m.-1 p. m.—50c to Closing
Soviet Russia's Greatest Talkie "GOLDEN MOUNTAINS" (English Titles)
Punch & Judy Van Buren at Michigan

NORTHWEST

EMBASSY 3240 Fullerton—15c, 1:30 to 7
Big 5 Unit Program
Including "3 WISE GIRLS" & "MURDERS IN THE RUE MORGUE"—Adults Only

ADMIRAL 15c, 1:30-6:30. Eve. 25c
2 Features—"Murders in the Rue Morgue" "Tomorrow & Tomorrow" & "Big Pond"

NEW DRAKE 25c, 7:15; Eve. 30c
3 Features—"Murders in the Rue Morgue" "Reckoning" and "Discarded Lovers"

TIFFIN 4051 W. NORTH AVE.
NANCY CARROLL—"WAYWARD"—RICHARD ARLEN
HELEN TWELVETREES—"PANAMA FLO"

RIVOLI 4380 ELSTON—3 FEATURES.
25c, 6:30-7—"3 Wise Girls"
"Business and Pleasure" & "Ladies of the Jury"

PORTAGE PARK 4050 MILWAUKEE "CHIC" SALE
"THE EXPERT" & "MICHAEL & MARY"

IRVING Irving Pk. Blvd. & Crawford
Bargain Night—Variety Program
JAMES CAGNEY—"TAXI"

LOGAN 2646 Paramount Milwaukee-Sawyer
15c, 6-7. "Murders in the Rue Morgue" Jean Harlow, "3 Wise Girls"—Adults Only

ALAMO 3641 W. Chicago. Fredric March
Kay Francis, "Strangers in Love"
Helen Twelvetrees—"PANAMA FLO"

MONT CLARE Grand Ave. at Harlem
Richard Arlen, "Wayward"
RONALD COLMAN—"ARROWSMITH"

SOUTH | SOUTH

CAPITOL 79th AND HALSTED
Last Times Today!
THE CROWD ROARS with JAMES CAGNEY and Ann Harding, "Prestige"
Starting Tomorrow!
WHEELER & WOOLSEY in "GIRL CRAZY" and "HOTEL CONTINENTAL"

FREE PARKING — WARNER BROS. THEATRES

AVALON 79th AND STONY
Last Times Today!
GEORGE ARLISS "MAN WHO PLAYED GOD" and "Are You Listening?"
Starting Tomorrow!
"AMATEUR DADDY" with WARNER BAXTER & "Beauty and the Boss"

STRATFORD 63rd at Halsted
25c Till 6:30; Eves., 40c; Child, 10c
JOE E. BROWN "Fireman, Save My Child"
"ALIAS THE DOCTOR" R. Barthelmess

W. ENGLEWOOD 63rd-Ashland, 63rd-Cottage Grove
Clark Gable—Marion Davies "POLLY OF THE CIRCUS" and Walter Huston, "A House Divided"
HIGHLAND 70th-Ashland Marlene Dietrich, Clive Brook, Warner Oland "SHANGHAI EXPRESS"
SHORE 75th-Kingston Ronald Colman, Helen Hayes "ARROWSMITH"
JEFFERY 71st-Jeffery and "Elite" Constance Bennett "Lady with a Past" Summerville, "In the Red"

PICCADILLY
Mat. Daily—30c to 6:30
RICHARD BARTHELMESS, MARIAN MARSH—NORMAN FOSTER
"ALIAS THE DOCTOR"
Also—Babe Ruth Baseball Special, 'Just Pals'

R-K-O ENGLEWOOD 63d & Halsted, 2 Big Features
NEW PRICES STARTING TODAY!
MATINEES to 6:30, 15c NITES & SUNS
MONDAY to SAT. All Seats, 25c

MIDWEST 35TH & ARCHER, BORIS KARLOFF
JACK HOLT—"BEHIND THE MASK"
EDNA BEST—"MICHAEL and MARY"
"HELPMATES"—LAUREL & HARDY

JACKSON PARK Stony Island-6711
Big 5 Unit Show
RONALD COLMAN—"ARROWSMITH"
COMEDY, ORGAN AND NOVELTIES

RAMOVA 35TH & HALSTED—Mat. Cont. LAST DAY
Marion Davies—"Polly of the Circus"
Constance Bennett—"Lady with a Past"

FROLIC 55TH & ELLIS
Nancy Carroll, "Wayward"
Ronald Colman in "ARROWSMITH"

METROPOLITAN 4644 S. Park Way
"Shanghai Express" & "One Man Law"

OAKLAND SQ. 3947 DREXEL
W. Huston, "House Divided" George O'Brien—"THE GAY CABALLERO"

LEXINGTON 1162 E. 63d St.
RONALD COLMAN HELEN HAYES—"ARROWSMITH"

COLONY 59TH-KEDZIE
Free Auto Parking
WILL ROGERS—"Business and Pleasure" SALLY BLANE—"Reckoning"

HAMILTON 71st & Paxton—Mat. Today
Paul Lukas
Ruth Chatterton—"Tomorrow & Tomorrow"

SHAKESPEARE 940 E. 63D
Big Unit Show,
Ronald Colman, Helen Hayes, "Arrowsmith"

COSMO 79th & Halsted—25c & 10c
NANCY CARROLL RICHARD ARLEN—"WAYWARD"

MARQUETTE 63D & KEDZIE
"Beast of the City" with Walter Huston—"The Expert" with Chic Sale

HIGHWAY 63D & S. WESTERN
"PANAMA FLO"
Fred. March, E. Francis—"Strangers in Love"

MOTION PICTURES MISCELLANEOUS | MOTION PICTURES MISCELLANEOUS

PUBLIX-BALABAN & KATZ *Wonder Theaters*

TIVOLI Cottage Grove at 63rd
LAST DAY 35c, 1:30 to 6:30 P. M.
Vincent LOPEZ In Person with His St. Regis Orchestra and PAUL SMALL
MAURICE CHEVALIER "ONE HOUR WITH YOU"

PARADISE Crawford at Washington
LAST DAY 35c, 1:30 to 6:30 P. M.
MAURICE CHEVALIER "ONE HOUR WITH YOU"
"MARCHES MILITAIRES" Gala Stage Show with CHAS. IRWIN
EDDIE HOUSE Musical Novelty

UPTOWN Broadway & Lawrence — FREE PARKING
LAST DAY 35c, 1:30 to 6:30 P. M.
MAURICE CHEVALIER "One Hour With You"
STAGE—"Reflections" A. ROBINS
"Walking Music Store" PHIL SHUKEN "Smiling Tenor" Marcelli Orchestral Feature

IMPORTANT NOTICE!
See Our Advertisements Tonight and Tomorrow for the Biggest Program and Greatest Entertainment Value in Chicago!

SOUTHTOWN 63 ad. RACE OF HALSTED
Last Day 30c to 6:30 p.m. Children 15c
LUPE VELEZ "The BROKEN WING" —and— 'ARE YOU LISTENING?' WM. HAINES, MADGE EVANS, 7 Other Stars
TRIPLE ATTRACTION PROGRAM!
WARNER BAXTER in 'AMATEUR DADDY' with Marian Nixon
FREE PARKING ON PREMISES
—Also— "BEAUTY and the BOSS" with Marian Marsh, Chas. Butterworth, Warren William
—Extra Treat— LAUREL & HARDY Comedy Mirthquake "ANY OLD PORT"

TOWER 63 Ad. at BLACKSTONE
25c, 1:30-6:30 p.m.; Adults Only
Last Day!
CLAUDETTE COLBERT "WISER SEX" and "BIG TIMER" Ben Lyon—Thelma Todd
—TOMORROW— WHEELER & WOOLSEY, Mitzi Green—Dorothy Lee "GIRL CRAZY" —AND— 'HOTEL CONTINENTAL' PEGGY SHANNON, Rockliffe Fellowes, Theodore Von Eltz

HARDING MILWAUKEE at SAWYER
25c—1:30 to 6:30 P. M.
JAMES CAGNEY, Joan Blondell "CROWD ROARS" | Lew Ayres, Miss Clark "IMPATIENT MAIDEN"

RIVIERA BROADWAY at LAWRENCE
25c—1:30 to 6:30 P. M.
GEO. ARLISS "THE MAN WHO PLAYED GOD" | JOE E. BROWN "Fireman, Save My Child"

NORSHORE HOWARD near CLARK
25c—1:30 to 6:30 P. M.
"GREEKS HAD A WORD FOR THEM" Ina Claire | "BROKEN LULLABY" Lionel Barrymore

MARYLAND 63 Ad. at MARYLAND
25c—1:30 to 6:30 P. M.
MARLENE DIETRICH "Shanghai Express" and "SEEING THE MARK" JACK HOLT, Boris Karloff

SENATE MADISON at KEDZIE
25c—Balcony All Times
"THE HOUSE DIVIDED" Walter Huston and "GREEKS HAD A WORD FOR THEM." Ina Claire

CENTRAL PARK 3535 ROOSEVELT
Triple Hit Program!
Nancy Carroll, 'WAYWARD' & 'BEAST OF THE CITY' Jean Harlow, Walter Huston
LAUREL & HARDY comedy

NORTH

SHERIDAN Sheridan at Lawrence
Thomas Meighan, Charlotte Greenwood "Theaters at Play" H. B. Warner, Lois Wilson "Police Court" "Any Old Port"—Laurel & Hardy "One More Chance"—Bing Crosby
Balcony Admission Price 25c All Day
TERMINAL 5:45-6:45-7 P.M.
Jack Holt, Boris Karloff, "Behind the Mask" Clark Gable, Marion Davies, "Polly of the Circus" "Helpmates"—Laurel & Hardy

NORTH CENTER Lincoln-Irving Opens 1:30
BIG 3½ HOUR PROGRAM
Walter Huston, "House Divided" Jack Holt, "Behind the Mask" "Footlights," Screen Vaudeville Revue "Stop That Run," Comedy Cab Calloway, "Minnie the Moocher"
Balcony, 25c Every Night

ADELPHI 7074 NO. CLARK — ADULTS 15c
Pola Negri—Roland Young—H. B. Warner "A WOMAN COMMANDS" Lionel Atwill—Greta Nissen "SILENT WITNESS"
Comedy—Cartoon—News and Acts

HOWARD 1607 HOWARD ST. at "L" Free Parking, Open 1:30
ADULTS 25c ALL DAY
FREDRIC MARCH "STRANGERS IN LOVE" CONSTANCE BENNETT "LADY WITH A PAST"

VOGUE 3810 BROADWAY OPENS 1:30
BALCONY 25c EVERY NIGHT
Marlene Dietrich—"SHANGHAI EXPRESS" Jack Holt—"BEHIND THE MASK"

DE LUXE 1141 WILSON
ADMISSION—ALL EVENING, 25c
"Beast of the City" & "Wayward"

LINCOLN 3164 Lincoln Ave. at Belmont
15c 1:30-7 P. M.
Mary Nolan—"Docks of San Francisco" Pola Negri—"A Woman Commands"

400 6746 Sheridan—15c, 6-7
Conway Tearle, "Pleasure" Warner Oland—"Charlie Chan's Chance"

LAKE SHORE Broadway-Belmont POLLY MORAN
BUSTER KEATON—"Passionate Plumber"

DAVIS Lincoln-Wilson—15c, 6-7
"She Wanted a Millionaire" Fredric March—"STRANGERS IN LOVE"

BIOGRAPH 3433 Lincoln. 15c, 5:30-7
"She Wanted a Millionaire" Walter Huston—"BEAST OF THE CITY"

BUCKINGHAM 3319 N. CLARK
"Behind the Mask" Constance Bennett—"Lady with a Past"

JULIAN 913 Belmont. Opens 1 P. M.
Bargain Prices to 6:30. 25c
Last Chance to See, "Red Day"—Swedish Picture

NEW BRYN MAWR 1125 Bryn Mawr Will Rogers
"Business & Pleasure" & "Tomorrow & Tomorrow"

DEVON 6325 Broadway—15c, 6-7
Helen Twelvetrees—"PANAMA FLO"

WEST

BROADWAY STRAND 1641 Roosevelt
"Strangers in Love"—"Trapped in a Submarine" and "She Wanted a Millionaire"

CRAWFORD 19 S. Crawford. 15c, 6 to 7
"Murders in the Rue Morgue" Pola Negri—"A Woman Commands"—Adults Only

BYRD Madison at Cicero—Opens 6
"Murders in the Rue Morgue" Jean Harlow, "3 Wise Girls"—Adults Only

AUSTIN.

SYMPHONY CHICAGO & CICERO
Adults Only, '3 Wise Girls' RAMON NOVARRO—"BEN HUR"

IRIS 5743-47 Chicago Ave.—Adults 15c, 6-7
POLA NEGRI—"A WOMAN COMMANDS" Greta Nissen—"Silent Witness"

PARK RIDGE

PICKWICK RONALD COLMAN
Also "THE BEAST OF THE CITY"

OAK PARK.

LAMAR Marion at Lake St. Open 1:30
Nancy Carroll, "WAYWARD" Walter Huston—"BEAST OF THE CITY"

GRANADA Sheridan at Devon
MARBRO Madison near Crawford
LAST DAY!
30c, 1:30-6:30 P.M.—Adults Only!
Miriam HOPKINS, Jack Oakie "DANCERS in the DARK" AND Barbara STANWYCK in "SHOPWORN"
TOMORROW
More romantic than "Daddy Long Legs"
Warner Baxter "AMATEUR DADDY" with MARIAN NIXON
ALSO
Strange adventure! Absorbing romance!
"HOTEL CONTINENTAL" with PEGGY SHANNON, Theodore Von Eltz

BELMONT Lincoln-Ashland
BALCONY 25c ALWAYS Matinee Daily
Constance Bennett, JACK HOLT
Ben Lyon in "LADY with PAST" | Constance Cummings 'BEHIND the MASK'

CENTURY Clark-Diversey
Lionel BARRYMORE, Nancy Carroll in 'BROKEN LULLABY' | 25c, 1:30 to 6:30 "GREEKS HAD A WORD FOR THEM" Joan Blondell

CONGRESS Milw.-Rockwell
CHAS. FARRELL, Minna Gombel 'AFTER TOMORROW' | 25c, 1:30 to 6:30 "POLICE COURT" H. B. Walthall, Leon Janney

NORTOWN Western-Devon
CLARK GABLE, Marion Davies "Polly of the Circus" | 25c, 1:30 to 6:30 JACK HOLT, Constance Cummings "Behind the Mask"

GATEWAY Lawr.-Milwaukee
TRIPLE ENTERTAINMENT SMASH
Ben Lyon in 'LADY with a PAST' LAUREL & HARDY in comedy, "Helpmates" | 25c, 1:30 to 6:30 JACK HOLT, Constance Cummings "Behind the Mask"

LA GRANGE 84 S. 5th. La Gr. 25c, 6 to 6:30
'Beast of City,' Walter Huston Jean Harlow & Jean Bennett "She Wanted a Millionaire"

NEW REDUCED PRICE—Balcony 25c Always
PANTHEON Sheridan nr. Wilson
Jos E. Brown, 'Fireman, Save My Child' also Lew Ayres, Mae Clarke, 'Impatient Maiden'

Following Theaters 25c 1:30 to 6:30
CRYSTAL North Av. nr. Cal.
Helen Twelvetrees, Chas. Bickford in "PANAMA FLO" —also— Fredric March, Kay Francis in "Strangers in Love"

MANOR 5609 W. North Av.
Nancy Carroll, Richard Arlen 'Wayward' & Walter Huston Jean Harlow, "Beast of City"

STATE 5814 W. Madison
Nancy Carroll, Richard Arlen 'Wayward' & Walter Huston in "She Wanted a Millionaire"

BERWYN 6404 W. 22nd St.
Nancy Carroll, Richard Arlen 'Wayward' also Jean Bennett in "She Wanted a Millionaire"

BELPARK 3221 N. Cicero
Nancy Carroll, Richard Arlen 'Wayward' & Helen Twelvetrees in "PANAMA FLO"

WINDSOR 1225 N. Clark
Marlene Dietrich, Clive Brook 'Shanghai Express' & Clark Gable, "Polly of the Circus"

NO MAN'S LAND.

Teatro del Lago Sheridan Road Between Wilmette & Kenilworth
TWIN FEATURES—JEAN HARLOW Walter Huston—"BEAST OF THE CITY" Nancy Carroll, Richard Arlen—"Wayward"

EVANSTON

VARSITY Clark Gable, Marion Davies "POLLY OF THE CIRCUS"
JACK HOLT—"BEHIND THE MASK"

WILMETTE

WILMETTE "HATCHET MAN" and GRETA NISSEN—"SILENT WITNESS"

HIGHLAND PARK.

ALCYON Fredric March, Kay Francis
Joan Bennett—"She Wanted a Millionaire"

LAKE FOREST

DEERPATH Chas. 'Chic' "THE EXPERT"

ALL YOU NEED TO KNOW
THE REIGNING SENSATION OF BROADWAY!
THIS PICTURE WILL NOT BE SHOWN AT ANY OTHER THEATRE IN CHICAGO THIS SEASON!
GRETA GARBO, JOHN BARRYMORE, JOAN CRAWFORD, WALLACE BEERY, LIONEL BARRYMORE
GRAND HOTEL
A METRO-GOLDWYN-MAYER PICTURE
PREMIERE OPENING NEXT SUNDAY AT 8:40 P. M.
THE GREATEST ATTRACTION EVER TO PLAY CHICAGO!
WOODS Randolph & Dearborn — Twice Daily 2:40 and 8:40, Sun. & Hol. 3-6-8:40
ALL SEATS RESERVED — Seats on Sale at Box-Office Now!
Matinees, 50c to $1.00—Evenings, 50c to $1.50

SUBSCRIBE FOR THE CHICAGO TRIBUNE

Plans to Quit Old Landmark at River Forest

Mrs. Waller to Give Up Old Residence.

BY RUTH DE YOUNG.

One of the lovely old estates spread out on the banks of the meandering Des Plaines river is soon to be forsaken by its original masters. It is the Edward C. Waller home at the river on Lake street in River Forest—for 50 odd years a landmark in the western suburb.

Mrs. Waller, who has passed considerable time the last winter at her own town apartment, 942 Lake Shore drive, explained with regret the other day that health necessitated her giving up the big gabled house. She remembers the wild crab apples that used to abound along the river; she knew Lake street before the days of trolley cars; and she has memories of some delightful parties in the great high ceilinged dining room of the old mansion. But even then her devotion for this "country" home is no more sincere than that of Magnus, a caretaker who has been with the Waller family for more than 30 years and hates to think about the contemplated removal.

"I love this old place," he said yesterday as he acted as guide about the 13 acres that stretch along the east bank of the river. "You know there used to be some more property across the stream but that was taken a while back for the forest preserve."

The 23 room house with its stables, summer house, greenhouses, water tower, and recreation house represents the substantial type of home built by pioneer Chicagoans when they sought the healthy freedom of the "country." But unlike his predecessor, David C. Thatcher, who moved out west to retire because "he had amassed a competency," the late Mr. Waller chose the suburbs as the proper environment for bringing up a family and as a fertile field in which to engage in the real estate business.

In fact the great Victorian house recalls the story of the settlement of this region—away back to the days when Marquette and Joliet traveled up the Des Plaines and inspired by the beauty of the stream called it the "Riviere Divine." Before them Indians, tribe upon tribe, had traveled the river and the prairies stretching out from its banks.

"There was probably no other place of like importance on the American continent," say Knight and Zeuch in their history of the Chicago portage route of the 17th century, "for there is every reason to believe it was a meeting place and a much traveled route of the Indians centuries before the discovery of America. Later furs that were purchased for a string of beads or a tomahawk and passed to the magnificent courts of Europe were carried over its course."

But even two centuries later found this section still unsettled with the exception of a saw mill here and there, one built on the banks of the "River aux Plaines" by Mark Noble and George Bickerdike. Today a hollow on the Waller estate marks the site of this mill which supplied white oak lumber for the new settlers in the frontier town of Chicago. When Joseph Kettlestrings and his family, Oak Park's first settlers, came west in 1833, they stopped at the mill and erected their log cabin along side of it. Mrs. Kettlestrings "boarded the hands" while her husband helped saw the lumber.

Twenty-three years later David C. Thatcher arrived on the scene looking for a site where he might have a "handsome home with an abundance of ground," a few friends, and his religion. Samuel Rattle copied Mr. Thatcher's example within the next two years and then 50 or 100 more Chicagoans during the following five years—enough to cause the Chicago and North Western railroad to open a railroad station in 1863, with the name of Thatcher.

This title, which, of course, recognized the pioneering spirit of David Thatcher continued until 1880 when the name River Forest was adopted as more suggestive of the beauty of the landscape. The same year a petition stating that 300 people had "come west to live" brought about incorporation. It was at this time that the Wallers, appreciating the natural advantage of the town, chose the generous plot for their river side home.

* *

Civic Forum Will Hear Head of Training School

Miss Florence Monahan, newly appointed as superintendent of the Geneva State Industrial School for Girls, will talk on "The Delinquent Girl" at the civic forum of the Woman's City club tomorrow noon.

OCEAN STEAMSHIP MOVEMENTS.

Arrived.	At.	From.
Kosciuszko	New York	Copenhagen
Luetzow	New York	Bremen
Baltic	New York	Liverpool
Auranla	London	New York
Pres. Harding	Cobh	New York
Resolute	Yokohama	New York
Sailed.	**From.**	**For.**
Ile de France	Plymouth	New York
Europa	New York	Bremen
Amer. Importer	Hamburg	New York
Columbus	Bremen	New York
Amer. Skipper	New York	Hamburg

A Bride of May

Miss Helen Stanley is seen here walking down the boulevard with her father, W. Edwin Stanley, on whose arm she will walk down the aisle of St. Chrysostom's church on May 7 to become the bride of Victor Elting Jr. The wedding is to take place at 4:30 o'clock in the afternoon and immediately following the ceremony there will be a reception at the Casino. [TRIBUNE Photo.]

Washington Society

Washington, D. C., April 20.—[Special.]—Mrs. Hoover went today to the luncheon of the California delegates to the N. S. D. A. R. but remained just long enough to lunch with them. Earlier in the day she received the children of the American Revolution, who are holding their annual meeting this week, and Mrs. George H. Lorimer of Philadelphia presented to Mrs. Hoover members of the league of Republican women of Pennsylvania.

Vice President Curtis was entertained at dinner this evening by the Mexican ambassador and Señora de Puig, whose other guests included, in addition to Mr. and Mrs. Gann, the Argentine ambassador, Felipe Espil; the Peruvian ambassador, Señor de Freyre y Santander; Justice and Mrs. Harlan Fiske Stone, Representative and Mrs. Dennis Chavez of New Mexico, Maj. Gen. Blanton Winship, Brig. Gen. and Mrs. Dion Williams, Judge John Barton Payne, and Señora de Sacasa, wife of the former Bolivian minister; Señorita Maria Reyes Spindola, sister of the hostess.

Official Contract

By Charles True Adams

(International bridge authority; author of "Official Contract at Sight")

Yesterday's play-a-problem was a very pretty example of the strip play, a name given to a clever practical bridge maneuver. The hand was:

NORTH.
♠—10,9,7,6,5
♥—7,6,5
♦—A,4,2
♣—8,6

WEST.	EAST.
♠—Q	♠—4,3
♥—K,J,8	♥—10,3,2
♦—K,Q,J,8,3	♦—10,9,7,5
♣—Q,J,10,2	♣—9,5,4,3

SOUTH [Dealer].
♠—A,K,J,8,2
♥—A,Q,9,4
♦—6
♣—A,K,7

South dealt and made a game invitational bid of two spades. West overcalled with three diamonds. North went to three spades. East passed. South, sensing the possibility of a slam, and feeling that his hand justified a slam invitation after North's boost, now went to five spades. West passed. North, knowing that South's main strength could not be simply long spades because of his own long spade holding, and holding the diamond A, which the opponents had bid, now went to six spades for the small slam, which closed the bidding.

West opened the ♦ K, dummy played the A, East the 7 and declarer the 6. South saw at once that in all probability, since there were only three spades out, that he had no losing spade tricks. He also saw that he had no losing diamond tricks and no losing club tricks. It was obvious, however, that he must lose one heart trick, and if he tried to finesse and the finesse went wrong he would lose a second heart trick and his slam. He therefore looked around for some way of avoiding the finesse and risking the set. Let us see how South accomplished this. To the second trick he led the ♦ 2, which he trumped in his own hand with the ♠ J. He then led the ♠ A, dropping West's Q. To the fourth trick he led the ♠ 2, overtaking with the 6 in dummy and clearing the trump suit. Dummy then led back the ♦ 4, which declarer trumped with the ♠ 8. Declarer then led the ♣ A, followed by the ♣ K, and to the eighth trick led the ♣ 7 which dummy trumped with the ♠ 7. You will note that South has stripped the dummy and his own hand of both clubs and diamonds, so that either of these suits if led by an opponent can be trumped in either hand. To the ninth trick dummy led the ♥ 7, East played the 2 and South the 9. If East had played the ♥ 10 South would have played the Q. South wishes to lose his one losing heart trick to West and keep a tenace in hearts. At this point it makes no difference what West, who has taken the trick with the ♥ J, may lead.

If West leads anything but a heart declarer will discard a heart from dummy and trump in his own hand. He will then take in his ♥ A and trump his two remaining hearts in the dummy hand. If, on the other hand, West should lead a heart, South makes both his ♥ A-Q trumping the last heart in the dummy. Either way North and South make their six odd and their little slam.

Here is tomorrow's play-a-problem:

NORTH.
♠—None
♥—J,6,5,4
♦—9,8,7,6,2
♣—A,K,8,5

West [Dealer].	EAST.
♠—K,9,8	♠—A,Q,J,10,5
♥—A,K,Q,3,2	♥—10,9,8,7
♦—5,4	♦—A,3
♣—9,7,6	♣—4,3

SOUTH.
♠—7,6,4,3,2
♥—None
♦—K,Q,J,10
♣—Q,J,10,2

Bid and play this hand and compare the result with that printed tomorrow.

Girl Shows Her Gratitude for Boy's Company

And He, Dismayed, Does Not Come Again.

BY DORIS BLAKE.

The girl says she kissed the young man when he was leaving because she thought it was so kind of him to come and spend the evening with her. And she told him how good it was of him.

That was six weeks ago, and he hasn't called since. Also, he didn't stop to talk to her when she ran into him on the street one day since.

Now, if there is one way not to make a favorable impression on a young man it is to be so grateful for his company as all that. It's enough to say you enjoyed the evening and say it with feeling. But kissing a young man out of sheer gratitude for the hours he spent with you just isn't done. Not if you want your stock to go up with him.

When young men go calling, doing it in the name of charity is the last thing they have in mind. They go to spend an evening with a girl who promises to be interesting, attractive and the kind of girl who would be appealing to other boys as well. Anything less than that in the girl they were to spend an evening with would be lost time. Imagine, then, the confusion of a young man after what might be surmised as a rather self-conscious evening to be embraced for his kindness.

No, human nature asks more of companionships. It asks that the other person put as fair a premium on herself or on himself as you do on yourself. That's the way mutual respect is cultivated. The attitude to take is that the other person is as glad to spend time in your company as you are in his. Once you put yourself in the light of a suppliant grateful for favors you destroy the pattern upon which romantic friendships are built.

Especially in these boy and girl affairs you must preserve the dignity of desirability. Some girls go to boring extremes in their attempt to overstate their popularity. They regale the male caller with names of other boys and dates in order to impress. And though this isn't good billiards, either, it is more advisable to oversell oneself than undersell. The latter a girl unquestionably does [or a boy does] who over-expresses feelings of gratefulness.

* *

NEW YORK SOCIETY

New York, April 20.—[Special.]—The duchess of Croy has closed her apartment at the Tuscany and has left for Rumstick Point, R. I. The duchess will pass the summer months at the Windemere with Mrs. Lowell Thomas.

Miss Betty Gerard gave a luncheon for Miss Peggy Nicoll at the Park Lane yesterday. Miss Nicoll will be married to John E. Gerli in June.

Miss Barbara Hutton entertained at luncheon yesterday at the Central Park Casino for the Misses Peggy Moffett, Jane Christenson, and Gretchen Uppercu.

Mr. and Mrs. Frederick T. Seggerman have come from Etham, at East Norwich, to the Park Avenue club.

How to Put On Weight

Grace Brinkley, stage beauty, finds rest, as described by Miss Donnelly today, is way to gain weight. [Donnelly Photo.]

Rest and Relaxation Bring Pounds Back to Thin Sisters

BY ANTOINETTE DONNELLY.

The outstanding need of the underweight girl is to learn to relax. She may not be thin solely because she is on tenderhooks all the time. But that tension has a lot to do with the state of undernourishment she suffers. It prevents proper digestion and assimilation of her food.

Your comfortably plump madame is never a high strung, tense mortal, but your high strung girl invariably is thin. She uses up what little fat storage she has with the very tension under which she lives. There's nothing gained by the attitude of mind except more worry about how to add a flattering pound or two.

So why not try to take things easier—and relax? Easier ordered than done, you say? Well, is it harder than looking a nice, juicy, forbidden dish in the eye when one is on a reducing diet? Is it any harder than making up your mind to give your hips their daily roll? Not a bit harder. In fact, the plump sister's many obligations make the thin girl's relaxing job a pretty soft looking piece of business.

Any way, that's what the thins must do if they want to take on any resemblance to the 1932 preferred model. They must come reasonably padded. You can operate this relaxing plan every time you sit down by taking a complete flop from head to foot. And you can help your case along by taking such outdoor exercise as will leave you a bit fatigued. Then, of course, you must do other things.

Grace Brinkley, well known stage beauty and prima donna, appearing in one of the current Broadway shows, reports that she has been gaining at the rate of two pounds each week under her doctor's care. Three times a day, between meals, she takes, on her doctor's orders, what she calls her fattening cocktail made of one-third sweet cream to two-thirds ginger ale. And we claim that, as an addition to ginger ale, cream is a better ingredient than some we've heard tell about.

In addition to the fattening cocktail, Miss Brinkley takes after each meal cod liver oil. And this, plus nine hours' sleep every day, is getting the blond and beautiful Miss Brinkley back to the desired curved lines in reasonably quick time.

Opera Backers Exceed Quota, but Work On

Earnest Group Determined to Build Fund.

The women of the opera guarantee fund committee have raised $1,100 more than the $50,000 they set as their quota when Samuel Insull asked them to help raise the fund for next year, but they are not stopping work although the weekly meetings are discontinued. They will meet again, however, on Wednesday, May 11, at Mrs. Waller Borden's to report on what they do from now 'til then.

The committee met yesterday in Mrs. Edward F. Swift's spacious drawing room at 1550 State parkway and reported $1,500 raised during the last week, bringing the total amount secured by the men's [some one stated yesterday and that there were 700 men working on that committee] and the women's [numbering about 25] committees to $341,480.

It really is inspiring to hear this little band of earnest workers tell of their hard work to obtain money to "save opera for Chicago" and although some of the reports are pessimistic, there is a general note of optimism that is wonderful.

In talking about the sale of boxes yesterday Mrs. Rockefeller McCormick replied to someone's suggestion that no one would sign up for a box for 3 years now, with "I will. I may come to the opera with holes in my clothes, but I will sign for 3 years."

And when Mrs. Arthur Meeker, who presided, ended a charming little speech with the words, "let us hope the opera isn't going out of existence," Mrs. McCormick said, "It isn't going out of existence," and she said it as if she meant it and knew what she was talking about.

Mrs. Charles K. Corsant, chairman of the committee, received the telegraphed report of the meeting aboard the train on which she is speeding to California to be with her daughter, Mrs. Thomas Ryan, when she has an emergency operation. Mrs. Corsant had to leave Tuesday night for the west.

* *

STRING QUARTET

BY EDWARD MOORE.

In its second concert in the foyer of Orchestra hall last night the Philharmonic String quartet confirmed the opinion formed during the first, that less than one season has sufficed to make it one of the excellent, not to say prominent, musical organizations of Chicago. Its members are members of the Chicago Symphony orchestra; its members have taken the time from their by no means light orchestra duties to develop themselves in the different ensemble of the small group, and they have made long strides in the right direction.

Three quartets were played last night. The program began with Haydn's opus 71, No. 3, in C, and closed with Ravel's in F, one of the finest that has been written in modern times. In between the organization gave the first Chicago performance of Prokofieff's opus 50. It is a curious work, since it combines in about equal qualities sincere fancy, stolidity, light hearted gayety, and tongue-in-cheek smartness of effect. In these matters it does not differ greatly from much of Prokofieff's other music, except that when written for four strings they seem somewhat more underlined. The work was played with great spirit and made a stirring effect.

CARNIVAL

Anna Belle Callanan is on the committee in charge of the spring carnival to be given by St. Mary's High school alumnae Saturday night in the Oriental room of the Knickerbocker hotel. Miss Marie McDermott is chairman. [Paul Stone-Raymor, Ltd., Photo.]

PARIS VISITORS

[Chicago Tribune Press Service.]

PARIS, April 20.—Mr. and Mrs. Charles Mercer, Mr. and Mrs. W. Quarrie, Mr. and Mrs. George Pilzer, Presly M. Heron, and Rose F. Rosenberg, all of Chicago, registered today at the Paris office of THE CHICAGO TRIBUNE.

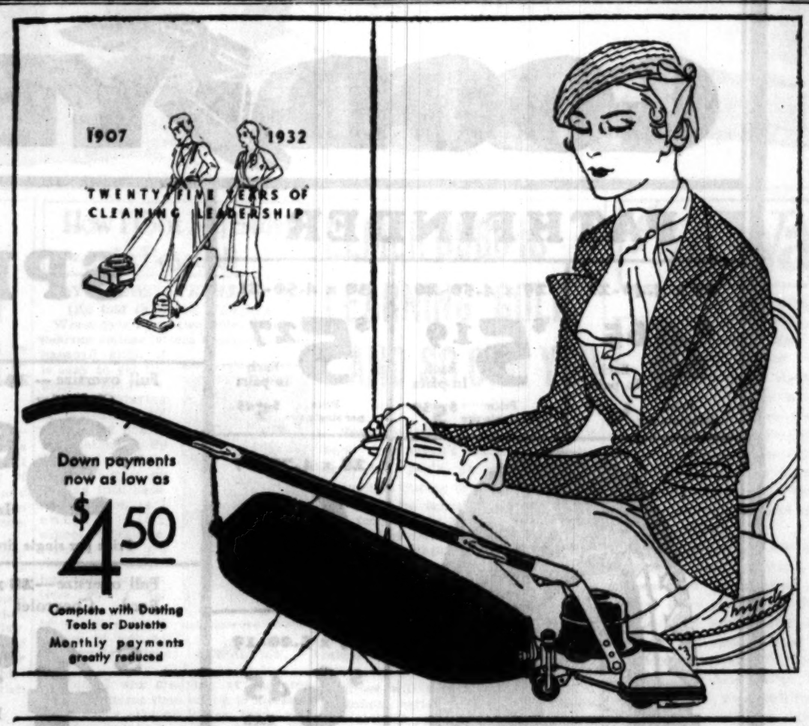
1907
1932
TWENTY-FIVE YEARS OF CLEANING LEADERSHIP
Down payments now as low as $4.50
Complete with Dusting Tools or Dustette
Monthly payments greatly reduced

Try it in your home at no cost

THEN YOU'LL FIND OUT WHY YOU OUGHT TO OWN A HOOVER

Try the new Popular-Priced Hoover yourself. See how bright and new your rugs look after Positive Agitation—the exclusive Hoover principle—removes the embedded grit which ordinary suction doesn't reach.

This new Hoover, more efficient, lower priced and selling on easier terms, is only one of three new Silver Jubilee Hoovers that meet *any* cleaning requirement. Liberal allowance for your old electric cleaner. You simply cannot afford to buy *any* cleaner until you see how much cleaner The Hoover gets your rugs. Telephone for a Home Trial. There will be no obligation.

SILVER JUBILEE HOOVERS

Mandel Brothers . . The Fair . . Wieboldt Stores

12th Street Store — The Peoples Store

Evanston: Lord's . . . Wieboldt's — *Oak Park:* Walker Company . . . The Fair

Hinsdale: Ruchty Bros.

AUTHORIZED HOOVER SERVICE STATIONS (18 East Erie Street, Superior 7971; 6750 Stony Island Ave., Plaza 7979; 2135 South Austin Avenue, Cicero 4439-31; Evanston—626 Grove St., Phone Greenleaf 6424)

THIS IS THE YEAR OF YEARS TO BUY THE CLEANER OF CLEANERS

"I'd be ashamed to go to their house to dinner—look at my wretched 'dishpan' hands."

"I'm proud of my hands now . . . Just one week's dishwashing with those lovely Lux suds has left them white and smooth again."

LUX *for Dishes—pretty hands for 1¢ a day*

DISGUSTING washing handkerchiefs after colds

THAT pile of dreadful handkerchiefs that you used during a cold. You wish you could dump the whole lot in the fire!

The thing to do, of course, is not to use handkerchiefs at all. Handkerchiefs are unsanitary. They cause repeated self-infection.

Kleenex is the modern health handkerchief. Thousands of people are using it. It is made of rayon-cellulose—soft, gentle, many times more absorbent than cotton or linen.

And remarkably inexpensive! Kleenex costs so little you can destroy each tissue as soon as used. Kleenex costs less than laundering alone—to say nothing of the prices you pay for handkerchiefs!

Any drug, dry goods or department store has Kleenex. Get a supply today.

KLEENEX *disposable* **TISSUES**

Germ-filled handkerchiefs are a menace to society!

AMUSEMENTS.

SELWYN MAT. TODAY AND SAT. Balcony $1; Main Fl. $1.50
COUNSELLOR-AT-LAW By ELMER RICE with OTTO KRUGER
Special Low Students & College Nights
MONDAY AND TUESDAY
SEE SUNDAY PAPERS!

HARRIS TONIGHT SHARP 8:15
2 WEEKS—MATS. WED., SAT., 2:15
KATHARINE CORNELL —in— The Barretts of Wimpole Street

ORCHESTRA HALL
TONIGHT at 8:30 TOMORROW at 2:15
CHICAGO SYMPHONY ORCHESTRA | LAST CONCERTS of the Season
FREDERICK STOCK, Conductor.

ADELPHI NEXT SUNDAY SEATS NOW
LOUISE GROODY ERNEST GLENDINNING
IN WM. A. BRADY'S COMEDY HIT
"A CHURCH MOUSE"

WOODS—Last 4 Times LAST MAT. SAT.
"LOUDER PLEASE"

AMUSEMENTS.

BLACKSTONE LAST 4 TIMES Eves. at 8—Mat. Sat. 2
Demand for Seats Makes Necessary
EXTRA PERFORMANCE
NEXT SUNDAY NIGHT, APRIL 24TH
WALTER HAMPDEN in 'CYRANO DE BERGERAC'

GRAND OPERA HOUSE Pop. Mat. Sat.
THE GAY AND GLAMOROUS MUSICAL COMEDY
'THE BLUE MASK' with GUY ROBERTSON
George Hassell Barbara Newberry Carl Randall
May Wirth and the Wirth Family

WRIGLEY FIELD
CLARK AND ADDISON STREETS
BASEBALL TODAY
Cubs vs. Cincinnati
GAME at 3 P. M.
Box Seats on Sale at A. G. Spalding & Bros., 211 S. State Street, and Wrigley Field.

APOLLO—Last 4 Times MAT. SAT.
The MUSICAL COMEDY of SONG HITS!
'Everybody's Welcome' with FRANCES WILLIAMS OSCAR SHAW ANN PENNINGTON HARRIETTE LAKE

PLAYHOUSE Last 4 Times
GREATEST SHOW IN TOWN
Death Takes a Holiday
A PERFECT PLAY—A PERFECT CAST

D. A. R. TEMPERS PAMPHLET WAR ON COMMUNISM

Realistic Campaigner Is Out of Office.

Washington, D. C., April 20.—[Special.]—The D. A. R. seems to have blacklisted its own blacklist.

At least that is the general interpretation today put upon its freezing out of office of Mrs. William Sherman Walker of the state of Washington, for the last six years its national defense chairman.

For Mrs. Walker, who came here to do war work, and remained to head up the D. A. R.'s newly formed national defense committee which was an outgrowth of the war and was not originally included in the organization's setup, is reputed to be the instigator of whatever "blacklist" there may have been. It is she, too, who has collected a "chamber of horrors" over at the national headquarters, containing pamphlets and exhibits purporting to show the subtle development of communism in this country.

Was Highly Praised.

Zealous and militant, Mrs. Walker was widely praised during the administration of Mrs. Grace H. Brousseau, of whom she was a close friend. She remained as committee chairman when Mrs. Lowell Fletcher Hobart succeeded Mrs. Brousseau to the presidency three years ago, but a growing group in the organization questioned the wisdom of some of her methods and charged her defense campaign with "sensationalism."

When the widely heralded harmony convention assembled Monday it was noted that Mrs. Walker did not occupy a place on the platform. All during the sessions she sat with her Washington state group. Today came the news that she was not to be retained as committee chairman.

It is revealed that some members of the Daughters of the American Revolution, eager to undo any possible overemphasis of "blacklists, communism charges, and the like," which Mrs. Walker may have stressed, wanted the office abolished entirely. They preferred to concentrate this year on "education and historic research."

A compromise, however, seems to have been reached, whereby the committee is kept, but kept, evidently, in the background.

There was some talk today in the corridors, of Mrs. Walker's planned fight to select a slate of vice presidents of her own, against the harmony slate prepared by the group that is backing Mrs. Russell William Magna for the presidency. Mrs. Magna is unopposed and her election is assured at the polls tomorrow.

Mrs. Walker, declining to comment on the incident that is the one discordant note in this harmony convention, remarked merely that she intended to return to her state. She refused to say anything about a report that she plans to run for the senate against Senator Clarence C. Dill [Dem., Wash.].

Mother and Son Jailed by U. S. as Bootleggers

Mrs. Pauline Sokolowski and her son, Edwin Aluza, both of Fox Lake, were sentenced to 90 days in jail and fined $300 each when they were arraigned yesterday before Federal Judge Charles G. Briggle on charges of possessing and selling intoxicating liquor. It was the woman's fourth offense.

Miss Grand Rapids

MARGERY CRAMPTON.

Flying Forecasts

Special flying route forecasts for the period from 9 p. m., April 20, to noon, April 21.

Chicago-Cincinnati — Scattered thundershowers followed by broken clouds; moderate to fresh south and southeast winds.

Chicago-Detroit-Cleveland—Mostly overcast, preceded by scattered showers over west portion; moderate to fresh east and southeast winds.

Chicago-St. Louis—Broken clouds; fresh south and southeast winds.

Chicago-Twin Cities—Mostly overcast, risk of local showers; fresh southeast winds.

Chicago-Omaha and Kansas City—Broken clouds; fresh south and southeast winds.

Route forecasts for 12 hours ending noon tomorrow:

Evansville-Atlanta—Partly overcast; moderate south winds up to 1,000 feet and moderate southwest winds becoming fresh to strong near Evansville on Thursday at 5,000 feet.

Cleveland-New York—Partly overcast; moderate east winds near Cleveland and moderate south near New York up to 1,000 feet and fresh northwest winds near New York and gentle northwest, shifting to moderate south near Cleveland at 5,000 feet.

Asks Police Aid in Hunt for Her Missing Brother

Mrs. Margaret Jolly, 815 South Main street, Lombard, asked Chicago police yesterday to search for her brother, Herbert Wright, 37 years old, who disappeared from her home on Saturday. It is believed that Wright, an invalid for the last year, might have tried to hitch-hike to North Dakota, where he has friends. He was described as 5 feet 6 inches tall and weighing 130 pounds. He has brown hair and eyes, and when he left he wore a blue coat, black sweater, gray sweat shirt, light gray trousers, and tan sandals.

Killed by Fumes as He Works Over Automobile

Fred W. Koehler, 65 years old, was killed by carbon monoxide fumes last night as he was working on the motor of his automobile. He had closed the doors of the garage behind his home at 1217 North Waller avenue. Members of his family who found him asphyxiated summoned a fire department rescue squad, but the firemen were unable to revive him. Koehler was secretary of the Dick & Traeger Sash and Door company, 2244 Kinzie street.

PRISONER TURNED OVER TO U. S.

William J. Sardo, 35 years old, of New York, yesterday was turned over to federal authorities by the police. He was indicted in New York in 1922 for violation of the Harrison narcotic act and will be returned there for trial.

BENTON HARBOR BEAUTY PICKED IN FIELD OF 25

Dorothy Allerton Defeats Dazzling Group.

BY KATHLEEN M'LAUGHLIN.
[Chicago Tribune Press Service.]

Benton Harbor, Mich., April 20.—[Special.]—Five harassed judges, confronted with the prettiest crop of girls in this community for years, voted and voted, and voted again in the Liberty theater here tonight. Eventually on the ninth ballot, Dorothy Allerton, a winsome brunette beauty with sparkling blue eyes and the sweetest smile in southwestern Michigan stood forth as Miss Benton Harbor, representative of one of the twin cities and a candidate for queen of the blossom festival during the first week in May.

With twenty-four blonds and brunettes and a single red-head for competition, Dorothy's survival was not achieved without a struggle. Her most persistent rival, whose selection trembled in the balance until the final moment, was Viola Speese, a graceful blond, with a faultless complexion, just a year younger than the 19 year old winner.

With a poise that belied her faintly quivering voice, Dorothy walked to the footlights for the huge bouquet bestowed on her by Mayor M. G. Stouck, declaring she was so thrilled she didn't know what to say. So she let it go at that.

No Hollywood For Her.

As the curtain fell, and she was besieged by photographers and interviewers, however, it developed that she did have something to say, and she said it emphatically. To the tune of cheers from the group around her, she said quite positively that she didn't want to go to Hollywood, "not the least little bit."

"But what do you really want to do?" queried a persistent inquisitor.

"I want to be a newspaper woman," firmly retorted the garlanded and blushing beauty. Whereupon two reporters swooned convincingly.

Demurs at "Outdoor Girl."

Mrs. Allerton was born in the town and spent most of her life here with the exception of a year in Chicago, where she was graduated from the Chicago college of commerce, and since then has been at home with her parents, Mr. and Mrs. Warren Allerton. She is an only child.

Her complexion, of a wild rose tint that rivals the blossoms themselves, testifies to a healthy activity. She admits a fondness for tennis and some golf, but demurs at being described as an outdoor girl. She names dancing as her favorite recreation, and only laughed and begged the question when asked about an engagement. She is five feet five, weighs 115 pounds, and has softly waving dark brown hair, long, and worn in a smooth chignon on her neck.

Other Cities Choose.

Among other cities holding their final competitions tonight for entrants in the finals, to be run off a week from tonight, brunettes carried off the honors. Dowagiac elected Leone Lewis, 19; Three Rivers chose Geneva Thor, 19; Kalamazoo picked Grace Andra Marks, and Grand Rapids named Marjorie Crampton, 18.

South Haven chose Miss Leone Lee, 20 year old brunette, who is 5 feet 4 inches in height and has brown eyes and hair. Miss Stevensville is Marie Chmelav, 18, medium blond. Miss Niles is Cleo Mell, 19, 5 feet 3, with medium brown hair and eyes.

Miss Alice Kalcik, bruette, 20 years old, was chosen Miss New Buffalo.

The fortunate girl selected next Wednesday from the prettiest southwestern Michigan has to offer, will reign as sovereign of the tenth annual blossom festival, set for the first week in May.

112 Saloons in New York Booze Directory Raided

New York, April 20.—[Special.]—A total of 112 raids on as many alleged drinking resorts, most of them small basement places, have been made by dry agents since last Monday when a drive begun to close every place listed in the recently compiled directory of speakeasies. Thirty of the raids were made today.

WOMAN 'TIPSTER' FOR DRY RAIDERS BEATEN TO DEATH

Cleveland, O., April 20.—[Special.]—Police here were trying late today to determine whether her alleged activities as a federal dry "tipster" or her presence at what they think was a drunken brawl was responsible for the murder last night of Mrs. Kathryn Jones, 28 year old red-headed divorcée.

Sol Levy, 40, was formally charged with the murder and eight other persons were held as material witnesses. Preliminary hearing was set for tomorrow when Levy asked time to engage an attorney. He said he and his two companions were "too drunk to remember what happened."

Mrs. Jones was beaten and hurled down a flight of stairs at 1628 East 78th street. She was formerly employed by Harry McGrath, head of a private detective agency. She was reported on more than one occasion to have given federal dry agents "tips" which led to raids on speakeasies.

The fatal beating took place in the heart of Cleveland's "Little Hollywood," reputed center of dope and liquor activities.

National Sportsmen's SHOW
HOTEL SHERMAN
April 19, 20, 21, 22, 23
11 A. M. to 11 P. M.
EXHIBITS—Fishing tackle, boats and motors, camping equipment, firearms and ammunition, etc. Everything for the sportsman.
Prize Rifle and Revolver Matches (under auspices NRA and ISRA. Gun clubs—phone Major Moore, Official 9300, for entry).
Bait Casting Tank
SIR HUBERT WILKINS
will speak at Convention Banquet, Friday, April 22, at 7 P. M. He will tell the story of the most thrilling adventure of the age—By submarine to the Polar Regions. Phone Whitehall 6616 for Banquet Reservations.
Sportsmen's Show Admission 50c
HELD IN CONJUNCTION WITH 10th NATIONAL CONVENTION OF IZAAK WALTON LEAGUE OF AMERICA

Subscribe for The Tribune

Rock Island
3½ HOURS FASTER!
APACHE
To
Arizona—California
Morning Departure
Fast Double Daily Service
No Extra Fare
Effective April 24, 1932
(Central Standard Time)
Apache will leave La Salle Street Station 10:30 a. m.; —Englewood (63rd Street) 10:42 a. m. 61½ hours to Los Angeles—only two nights en route. Observation, standard and tourist sleeping cars, modern coaches, dining car for all meals.
de luxe
GOLDEN STATE LIMITED
Evening Departure
From La Salle Street Station 8:45 p. m., as heretofore,—only two days en route. Direct through service to Los Angeles, San Diego and Santa Barbara.
Kansas City-Peoria Express will leave Chicago 5:00 p. m., (6:00 p. m. daylight saving time).
All three trains serve Excelsior Springs, Mo., en route to Kansas City.
Low Excursion Fares This Summer
ROCK ISLAND
THE ROAD OF UNUSUAL SERVICE
For tickets and reservations
L. H. McCORMICK, Asst. Gen'l Pass'r Agent
Rock Island Lines
179 W. Jackson Blvd., Chicago, Ill.
Phone Wabash 3200
or La Salle Street Station

BARGAINS?
You said it!
The lowest prices you ever paid for Goodyear quality
HERE'S something to think about if you climb in your car every morning with the question: "Will my old tires get through the day?"
Here's something you ought to know if you're riding on treads so smooth that your brakes have no grip, and taking chances on what may happen if a weak, worn tire blows out.
You can put on stout new Goodyear Speedways today at the lowest prices you ever paid for a Goodyear Tire.
Read these prices and remember, they buy Goodyear quality — full oversize tires built with patented Goodyear Supertwist Cord — balanced tires for long, even wear — lifetime guaranteed tires, marked with the Goodyear house flag and Goodyear name.
You get such quality for so little money because more people ride on Goodyear Tires than on any other kind. This tremendous preference naturally means extra value. Why buy any *second*-choice tire when *first*-choice costs no more?"
$3.83 Each In pairs
29 x 4.40-21
LOOK AT THESE 7 FEATURES:
1 Lifetime Guaranteed
2 Goodyear name and house flag on sidewall
3 Full oversize
4 Built with Supertwist cord Goodyear patent
5 Husky, heavy tread
6 Deep-cut traction
7 New in every way
GOODYEAR
PATHFINDER
29 x 4.40-21 — $4.65 Each In pairs — Price per single tire $4.79
29 x 4.50-20 — $5.19 Each In pairs — Price per single tire $5.35
30 x 4.50-21 — $5.27 Each In pairs — Price per single tire $5.43
28 x 4.75-19 — $6.16 Each In pairs — Price per single tire $6.33
29 x 5.00-19 — $6.45 Each In pairs — Price per single tire $6.65
31 x 5.25-21 — $7.91 Each In pairs — Price per single tire $8.15
SIX "PLIES"?
Of the six layers of cord fabric under the tread in this tire, two do not run from bead to bead—they are really "breaker strips" and that's what we call them, although some tire makers call them EXTRA PLIES
SPEEDWAY
Full oversize — 29 x 4.40-21 — Chevrolet Ford — $3.83 Each In pairs — Price per single tire $3.95
Full oversize—29 x 4.50-20 — Chevrolet — $4.17 Each In pairs — Price per single tire $4.30
Full oversize—30 x 4.50-21 — Ford Chevrolet — $4.23 Each In pairs — Price per single tire $4.37
Full oversize—28 x 4.75-19 — Ford Chevrolet Plymouth — $4.97 Each In pairs — Price per single tire $5.12
Full oversize—29 x 4.75-20 — Chrysler Plymouth Pontiac — $5.04 Each In pairs — Price per single tire $5.20
Full oversize—29 x 5.00-19 — Chrysler Dodge Nash — $5.23 Each In pairs — Price per single tire $5.39
Full oversize—30 x 5.00-20 — Essex Nash — $5.29 Each In pairs — Price per single tire $5.45
Full oversize—31 x 5.00-21 — Nash Essex — $5.56 Each In pairs — Price per single tire $5.72
Full oversize—31 x 5.25-21 — Buick Dodge Nash — $6.43 Each In pairs — Price per single tire $6.63
TUNE IN on the Goodyear Program every Wednesday night 8:00 to 8:30 over KYW (N. B. C. Red Network)
CENTRAL
STATE AND ADAMS—STATE 2500
1018 WEST ROOSEVELT ROAD—HAYMARKET 5512
1101 WASHINGTON BOULEVARD—MONROE 3900
NORTH
1238 WEST DIVISION STREET—BRUNSWICK 5664
1549 LAWRENCE AVENUE—LONG BEACH 1225
6019 BROADWAY—LONG BEACH 5710
6256 NORTH WESTERN AVENUE—SHELDRAKE 2293
1662 WEST DIVISION STREET—BRUNSWICK 2845
3937 FULLERTON AVENUE—BELMONT 5488
3824 WEST NORTH AVENUE—BELMONT 7660
3033 NORTH CRAWFORD—AVENUE 5000
NORTH
3134 IRVING PARK BOULEVARD—IRVING 6060
3212 ADDISON STREET—JUNIPER 1800
2834 NORTH HALSTED STREET—GRACELAND 6915
3134 NORTH RACINE AVENUE—BUCKINGHAM 8136
1901 IRVING PARK BOULEVARD—WELLINGTON 4026
SOUTH
1520 WEST 35TH STREET—VIRGINIA 1300
6622 SOUTH STATE STREET—ENGLEWOOD 4741
6559 COTTAGE GROVE AVENUE—DORCHESTER 2233
68 WEST 111TH STREET—PULLMAN 0025
5239 WOODLAWN AVENUE—MIDWAY 0203
6001 COTTAGE GROVE AVENUE—DORCHESTER 7201
WEST
4500 WEST MADISON STREET—COLUMBUS 4456
2101 WEST JACKSON BOULEVARD—WEST 2062
3719 OGDEN AVENUE—CRAWFORD 6611
SUBURBAN
520 GREENLEAF ST., EVANSTON, ILL.—UNIVERSITY 0425
544 MADISON STREET, OAK PARK, ILL.—VILLAGE 8205
6711 WEST 22ND STREET, BERWYN, ILL.—BERWYN 3970
716 ELM STREET, WINNETKA, ILL.—WINNETKA 1387
740 TWELFTH STREET, WILMETTE, ILL.—WILMETTE 691
BURLINGTON AVE. AT SPRING, LA GRANGE—LA GRANGE 439
MORE PEOPLE RIDE ON GOODYEAR TIRES THAN ON ANY OTHER KIND!

SECTION TWO
SPORTS
MARKETS
WANT ADS

Chicago Daily Tribune
THE WORLD'S GREATEST NEWSPAPER

THURSDAY, APRIL 21, 1932. *** 19

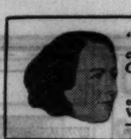
"Six clerks couldn't handle the crowd in our pet store!"—Mrs. Gilmore, 2848 Milwaukee Ave.
Sell birds, dogs, cats or poultry easily, quickly through Tribune Want Ads. Call Superior 0100 —Adtaker.

CUBS LOSE HOMECOMING GAME TO REDS, 7-2

YANKS WHIP A'S, 8-3; RUTH HITS ONE, AS USUAL

He Won't Disappoint 55,452 Customers.

BY WESTBROOK PEGLER.
[Copyright, 1932, By The Chicago Tribune.]

New York, April 20.—Business may not have turned the corner this afternoon, but at least it slewed around a pretty sharp bend when the Yankees held their inaugural exercises by beating the Athletics, 8 to 3. The ball game, the blatting of the band, the marching to the flagpole and back, the mayor, and the police commissioner, combined into one gala attraction, drew 55,452 customers on a strictly cash basis.

The fine old custom of inviting thousands of deserving Democrats to attend the opening ceremonies of the home season free of charge had been suspended and the attendance established a new high and a new low. The paid admissions passed all previous marks, although it is impossible to say by just how much because baseball, the most statistical game of all, is strangely shy of statistics which smack of commercialism.

As Usual, Babe Hits One.

The magnates have a theory that to emphasize the financial statistics would be to fill their players with thoughts of monetary gain and distract their attention from their work. There were only 2,870 free tickets, listed as press admissions, the fewest honorary admissions ever issued for a New York opening. The term "press" in this connection covers a number of professions, possibly even the newspaper trade.

Babe Ruth, of course, hit a home run which arched across the lot, wasting much of its force on mere height, to drop barely beyond the chicken wire among the foremost customers in the bleachers. The Babe's cruising radius has been sharply curtailed since last year, and when it was remarked that he covered right field on a dime that was exaggerating his zone of operations by at least two cents. He has not lost his figure, which even in his younger days suggested a goose with the legs of a snipe, but the getup and gallop seems to have gone from his dogs.

However, the great man had been ill for a couple of days and it is quite possible that, at his best this season, he will cover the entire area of a dime. His home run occurred in the third inning, scoring Lyn Lary, who had hit a home run himself in the first. Mose Grove was the pitcher in both instances.

It Is a Habit with Babe.

Better home runs than Ruth's were hit as the game wore along, but his was the most theatrical one because, consider: he hit one the day the Yankee stadium was dedicated several years ago; he hit another, by special request, for Warren G. Harding the day they trundled the presidential motor train into the grounds through a gap in the outfield wall where there is a removable slab like a demountable front tooth; he has been hitting home runs on auspicious occasions for years, and today, with the band, the uniforms and the bunting out again, he produced again as of old.

In the outfield he can still grab hold of a ball hit into his hands and stoop for those which come dribbling out to him, and in the fifth inning today he up-ended himself gently over the rail of a box reaching for a foul that was yards away. There was not very convincing abandon in this heroic try and it did look as though he stopped and measured the feat before risking it purely as a display. But to the customers his outfielding always was mere background for his hitting, the bread that had to be eaten to earn a little cake. He can still hit home runs. Today's was his fourth of the season.

Gomez O. K.; Grove N. G.

Vernon Gomez, a left hander, pitched for the Yankees and completed his task, though the Athletics troubled him at his work in the seventh. Grove, on the other hand, never had much authority and Connie Mack stretched his neck a yard long at times during the contest trying to project himself to the outfield to handle the lively business going on out there. Roettger hit for Grove and walked during the demonstration against Gomez in the seventh, and George Earnshaw relieved

[Continued on page 21, column 3.]

Major Leagues

AMERICAN LEAGUE.

	W.	L.	Pct.		W.	L.	Pct.
Wash'ton	6	2	.750	CHICAGO	4	5	.444
Detroit	6	2	.750	Phila'phia	3	4	.429
New York	4	2	.667	St. Louis	3	6	.333
Cleveland	4	4	.500	Boston	1	6	.143

YESTERDAY'S RESULTS.

St. Louis	5;	Chicago	0
Washington	4;	Boston	3
Detroit	2;	Cleveland	1
New York	8;	Philadelphia	3

GAMES TODAY.

Chicago at St. Louis Boston at Wash'gton
Detroit at Cleveland Phil'phia at N. York

NATIONAL LEAGUE.

	W.	L.	Pct.		W.	L.	Pct.
Boston	4	2	.667	Pittsburgh	4	4	.500
Cincinnati	5	3	.625	Brooklyn	3	5	.500
CHICAGO	4	3	.571	St. Louis	2	5	.286
Phil'phia	4	3	.571	New York	2	5	.286

YESTERDAY'S RESULTS.

Cincinnati	7;	Chicago	2
Pittsburgh	7;	St. Louis	0
New York	14;	Philadelphia	5

Boston-Brooklyn not scheduled.

GAMES TODAY.

Cinc'nati at Chicago N. York at Phila'phia
Brooklyn at Boston St. Louis at Pitts'g

WHAT? USE BATS? NOT SOX! LOSE 4TH IN ROW, 5 TO 0

They Get Only 3 Hits in St. Louis Opener.

The Panic's On

WHITE SOX.	Ab	R	H	P	A	ST. LOUIS.	Ab	R	H	P	A
Watw'd,cf	3	0	0	1	0	F.Sch'te,cf	4	3	3	0	0
Hayes,2b	3	0	0	2	4	Burns,1b	3	1	2	12	0
Camp'll,lf	4	0	0	1	0	Goslin,lf	4	0	3	1	0
Jolley,rf	4	0	1	2	0	Kress,3b	2	0	1	0	3
Blue,1b	3	0	0	11	1	Ferrell,c	3	0	0	3	2
Selph,3b	2	0	2	2	2	Melillo,2b	4	1	1	3	3
Cissell,ss	3	0	0	1	1	Jenkins,rf	4	0	?2	2	0
Tate,c	3	0	0	2	2	Levey,ss	4	0	1	3	3
Hadley,p	1	0	0	2	1	Gray,p	4	0	0	0	4
Lyons,p	0	0	0	0	1						
Gregory,p	1	0	0	0	0						
	†29	0	3	24	14		32	5	13	27	15

†Simon batted for Hadley in sixth and Appling batted for Hayes in ninth.

Chicago	000	000	000—0
St. Louis	201	110	00*—5

Error—Levey. Runs batted in—Goslin [2], Schulte, Burns, Melillo. Two base hits—Selph, Burns [2]. Three base hit—F. Schulte. Home runs—F. Schulte, Melillo. Stolen base—Kress. Sacrifices—Kress, Burns. Double plays—Levey to Burns; Blue to Cissell, Selph to Hayes to Blue. Left on bases—Chicago, 4; St. Louis, 7. Bases on balls—Hadley, 1; Lyons, 1; Gray, 2. Struck out—Hadley, 1; Gregory, 1; Gray, 3. Hits—Hadley, 10 in 5; Lyons, 3 in 1 2-3; Gregory, none in 1 1-3. Losing pitcher—Hadley. Umpires—Ormsby, Guthrie, Nallin. Time—1:39.

BY EDWARD BURNS.
[Chicago Tribune Press Service.]

St. Louis, Mo., April 20.—The Chicago White Sox this afternoon continued their brutal hitting spree by pounding out three hits off Sam Gray. As a result they took their second shutout of the season at the hands of Mr. Gray and their fourth defeat in successive days of American league competition. The score of today's St. Louis season opener was Browns 5, Sox 0.

In addition to assaulting Gray with three hits the boys slammed three other balls to the outfield. The onslaught brought the Sox slugging record for four days to a staggering total of 20 singles and one eyelash double.

Two of the three hits were made by Carey Selph, who singled with two out in the second inning and stretched a single to a double when he caught Schulte asleep with one out in the fifth. The other hit was made by Jolley in the second inning, and was nullified rapidly by a double play.

Gray Was Anxious.

Gray didn't walk a man until a rainstorm cooled him off and caused him to pass Selph to start the eighth and Watwood to start the ninth. The Sox had four runners left on base, and the first three turned out to be the same fellow, Selph.

In the meantime the Browns were having a circus for themselves. In the five innings Hadley struggled they made ten hits, including a homer, a triple and a single by Schulte, a homer by Melillo, two doubles by Burns, and three singles by Goslin.

Ted Lyons pitched a while until rain halted the game for ten minutes and Paul Gregory went in and held the enemy hitless for one and one-third innings.

Manager Lew Fonseca shifted the lineup at the start of the game in a desperate effort to get a hitting combination without putting himself to work. He benched Anderson, sent Watwood to center and placed him at the top of the batting order. He shifted Jolley to right to make a place for Campbell in left.

The Boys Were Surprised.

The starting of Gray was something of a shock to the Chicagoans, who made only five hits off him in Chicago last Thursday. Sam started in Detroit day before yesterday and had his ears pinned back by the Tigers in 3 2-3 innings. The boys had a right to think he'd be given a rest.

It wasn't very nice the way the Brownies opened up on Hadley at the very outset of their offensive. F. Schulte launched things with a triple to left and scored on Burns' first double to right. Goslin singled to right, scoring Burns and proceeded to second when Jolley made a whimsical throw to the plate after Burns had scored. Kress fouled to Selph and Ferrell fouled near the line to Blue. Spectators and fellow Brownies were startled to see Goslin run to third while the foul was in the air. Before it could be impressed on the Goose

[Continued on page 21, column 2.]

MR. BARTON PASSES UP A CHANCE TO BE A HERO

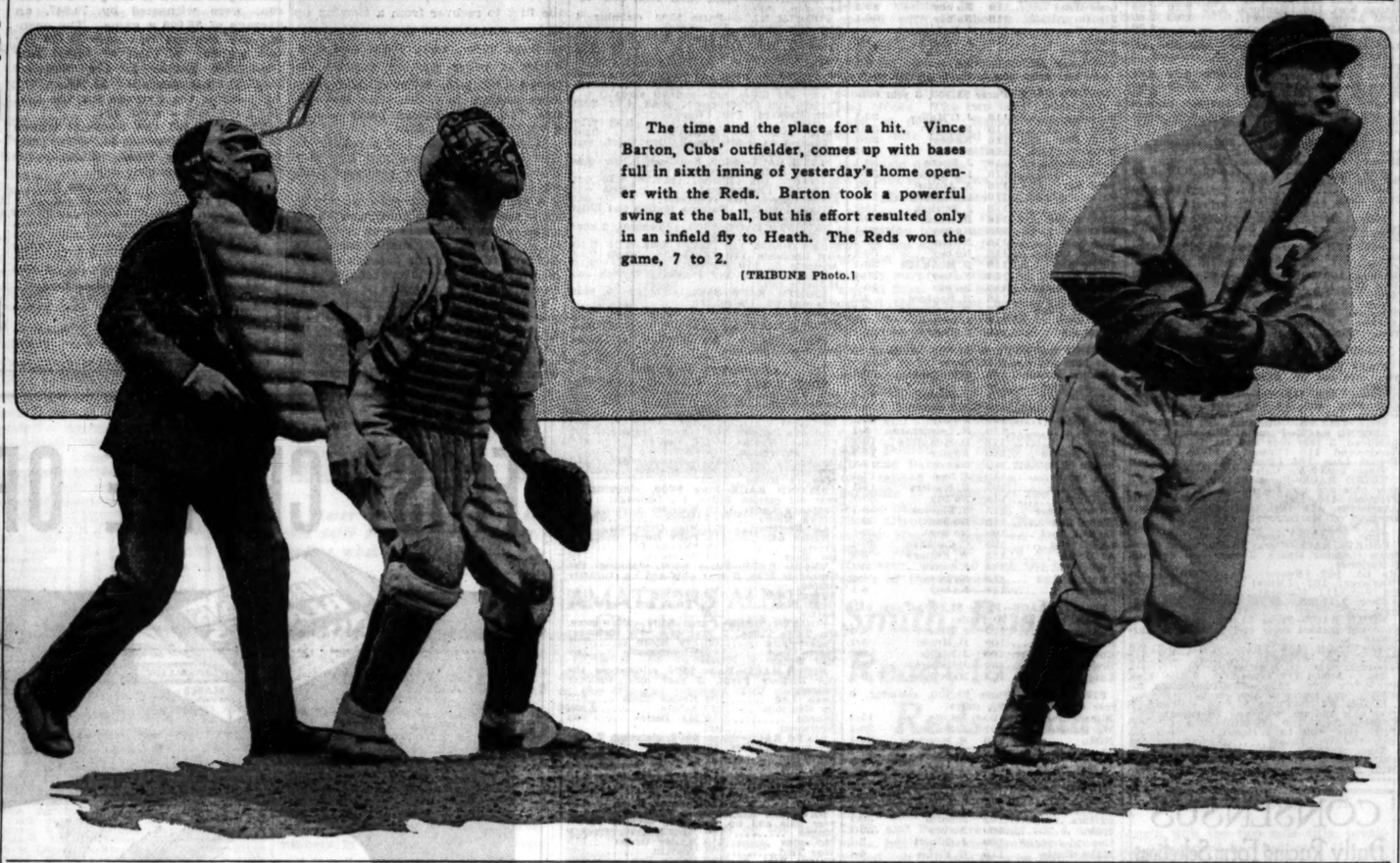

The time and the place for a hit. Vince Barton, Cubs' outfielder, comes up with bases full in sixth inning of yesterday's home opener with the Reds. Barton took a powerful swing at the ball, but his effort resulted only in an infield fly to Heath. The Reds won the game, 7 to 2.
[TRIBUNE Photo.]

GLENNA VARE SHOOTS 72 IN VIRGINIA GOLF

Hot Springs, Va., April 20.—(AP)—Playing one of the greatest rounds of her career, Mrs. Glenna Collett Vare defeated Miss Grace Amory of the Seminole club, Palm Beach, 7 and 6, in the finals of the Old Dominion golf championship over the Homestead course here today.

Mrs. Vare played out the round and carded a brilliant 72, which is one over men's par for the layout and two strokes lower than the new women's record of 74 she established in the qualifying round on Monday. The former record of 78 was held jointly by Helen Hicks, 1931 winner of the Old Dominion championship, and Diana Fishwick, former British amateur champion.

Plays in Par or Better.

Both Mrs. Vare and Miss Amory took fives on the first, missing the green with their second shots. From this point through the 11th Mrs. Vare played in par figures or better, getting birdies on the 460 yard fourth and on the tricky seventh. The score of 35 for the first nine was one under men's par.

Ending the match on the 11th green, Mrs. Vare found herself one under par and decided to play out the round. Her second shot carried over a bank at the left of the green, but the former national champion recovered beautifully to save a five. She took another five on the 442 yard 13th. She had perfect figures on the rest of the course.

Best Previous Round 71.

Mrs. Vare's best previous round was a 71, scored early in her golfing career. She considered her 72 over the Homestead course today, however, as a greater achievement.

The card:

Par—Out	434	553	444—36
In	434	445	344—35—71
Mrs. Vare—Out	534	453	344—35
In	435	545	344—27—72

Britton Buys Film Rights to Schmeling-Sharkey Bout

New York, April 20.—[Special.]—Leon Britton, who has been making fight pictures since the Dempsey-Willard bout in 1919, has bought rights to the Sharkey-Schmeling championship match at the new Garden bowl June 16. The price was said to approach the $50,000 paid for the Tunney-Heeney rights.

How I Got My Start in Baseball

BY RIGGS STEPHENSON.
[As told to Irving Vaughan.]

When you have two older brothers wearing college letters because of their baseball skill, it is easy to get the urge for the game. I had one playing at Alabama and another at Southern Methodist. So I shaped my plans accordingly by getting into baseball as soon as I entered high school. Of course, there was no thought of major leagueing at that time but I did want to get one of those coveted letters to add to the family collection.

RIGGS STEPHENSON.

While I was studying at Alabama and at the same time trying to increase the school's athletic luster, there was no rule prohibiting a player from going out in the summer months and collecting some honest money on the diamond.

Our coach at Alabama was a Cleveland man. Naturally, I wasn't surprised in my senior year when I was proffered a contract by the Cleveland club. I accepted but with the understanding I would be permitted to complete the school year and join the team after graduation. When spring of 1921 arrived Cleveland was training at New Orleans and I was asked if I would care to come over and show myself. It was no trouble for me to forget all about school but after a few weeks of training I went back, fully determined to let nothing interfere with my graduation. Fate wouldn't have it that way.

The Cleveland team started on its barnstorming trip and at the very start suffered the loss, through injury, of Bill Wambsganns, the regular second baseman. The other only extra infielder had been injured before that. The Cleveland club had no choice other than to appeal to me for assistance. So I closed the books again and was on my way.

You'll recall that when Ray Chapman died as the result of being hit on the head by a ball pitched by Carl Mays, the Cleveland officials hurriedly recalled Joe Sewell from the New Orleans team to fill the vacancy at short. I had played with Sewell at Alabama but he was the second sacker and I the shortstop. In some way he was switched over after leaving college. So when I joined Cleveland I had to play second base and I remained there until released to Indianapolis, where I was converted into an outfielder.

[Continued on page 21, column 4.]

ELMER DUBB IS LEARNING GOLF, AND SO CAN YOU

Fore, everybody: Elmer Dubb is here. You haven't heard of Elmer before, but you'll be reading plenty about him during the next two weeks, for today he takes his first golf lesson from Harry Cooper, professional at the Glen Oak Country club, and in tomorrow's TRIBUNE he will tell you what, if anything, he learned.

Elmer Dubb is the pseudonym of a member of THE TRIBUNE sports department who has played baseball, basketball, and football, but who has never been on a miniature golf course, much less a regulation one, and has never handled a golf club in his life.

Elmer will be the hero of one of a unique series of golf instructions. For several years THE TRIBUNE each spring has published a course of lessons designed to acquaint the beginner in golf with the fundamentals of the game and to correct the faults of more experienced players. A series of articles by a leading professional were published at one time, and at another four high school boys who had never played the game before were placed under the tutelage of four Chicago district professionals and their progress reported daily.

A Real Dub Speaks.

All of these proved valuable to many golfers, helping them to correct faults in stance and swing, but the pupil himself had yet to be heard from. When it was discovered that there actually was a member of THE TRIBUNE sports department who had never so much as attempted to play golf, it was decided to place him in charge of an expert professional and let him set down his own impressions of what he learns from the course at the end of each lesson.

It is the first time that a rank beginner's viewpoint ever has been presented, and should prove more valuable even than a series written by the professional himself.

Incidentally, Elmer could hardly have chosen a better teacher of the game than Harry Cooper to begin his golfing career. Lighthorse Harry, who is beginning his third year as professional at Glen Oak, is one of the most talented and best known players in the game, as any one who has followed the big time tournaments for the last six years knows. He has

[Continued on page 21, column 4.]

In the Wake of the News

CUBS' OPENING.

FRIEND ARCH: Well, Arch, the Cubs' opening was the first argument against depression I've seen since Hector was a pup—remember Hector is less than 2 years old. When there are intermittent showers until 2:30 o'clock, after which the sun comes out as suns should do on opening days, and yet 30,000 people go to the ball park, it shows some people have money and are not hoarding it.

Anyway, it wasn't the kind of an opening I had expected, although perhaps you did, because these Cincinnati Reds ganged on Pat Malone in the third inning and scored five runs off Pat just as they did down in Redtown against Charley Root in the ninth for four tallies. Of course, after that it was battling against odds, as one would say, and the odds were Pitcher Lucas and about eight or ten outfielders. Maybe there were only three, but every time a Cub drove one to the outfield there was a fielder there; so I figured there must have been eight or ten. Not that it matters much, however, as the game turned out.

Well, Arch, you always want stories of inside baseball or the breaks of the game. So I'll give you my version of why the Cubs lost. The break came in that third inning. The Reds had scored in the first and had one run in the third when this critical situation arose. There were three men on base and Morrissey of the Reds at bat. Malone was bearing down, also high and outside, so the count on Morrissey went to three and two. It all depended, of course, on the next pitch.

So Grimm, Herman, Jurges, and Hack all left their infield positions and went to the center of the diamond where Malone was. They all said something to him. Most of those in the stands, of course, did not know what they said. But I'm like that guy in the current popular movie—I can read lips. So, without violation of confidence, I can tell you they said, "Throw him a third strike, Pat."

And what did Pat do in this situation, Arch? Did he listen to this sound counsel? He did not. Instead of throwing a third strike to Morrissey, who bats sixth on the Reds' roster, he threw that young man a two base hit down the left field foul line between Hack and the bag. It went into the so-called bull pen where other Cub hurlers were warming up in anticipation of possible service.

Well, before Johnny Moore could get in among the bulls—not policemen, you understand—and rescue the pellet—which means baseball—Gilbert, Herman, and Heath had crossed the pan, which means home plate. That meant the ball game, although the Cubs did rally a little after it was too late.

Now here is my point: It was not sound strategy. If Pat felt he could not throw a third strike, as he was advised, why did he throw a two base hit? If he had thrown a ball that would have forced in only one run, we might have overcome a three run lead, but six runs is terribly discouraging.

So I went into the Cub offices after the game to tell Bill Veeck about it.

You see, I feel free to talk to Bill because we once roomed together when we both were baseball reporters. Well, I explained it all to him, Arch, and he just looked sort of weary and said, "O, I suppose so," which wasn't very encouraging; but then, I suppose he was disappointed about losing the game.

In Veeck's office I saw Charley Williams, treasurer of the Cubs in Frank Chance's time. I asked him what he was doing now, because the last time I met him he was connected with a hospital over on the west side, and he said he has quit the hospital because hospitaling wasn't so good any more and was selling automobiles way out on Ogden avenue, and I said, "What do you mean, selling automobiles?" and he said, "Well, we sold one a year ago last March. Charley always was a truthful fellow.

So, Arch, that was all there was to the opening, only I'm sorry Pat Malone didn't pitch a strike instead of a two bagger in that comical third.

I'll go out again soon and hope for better luck. Regards,

HARVEY T. WOODRUFF.

P. S.: It cost only 25 cents instead of 50 to park my bus. Feel sorry for you!

College Baseball

Army, 5; Temple, 1.
Pennsylvania, 17; Swarthmore, 7.
Harvard, 11; Maine, 2.
New York, 10; Rutgers, 6.
Fordham, 14; Yale, 3.
City College, New York, 3; Stevens, 0.
Illinois Wesleyan, 8; Lincoln, 1.
Notre Dame, 4; South Bend, 2.
Duke, 7; Virginia Polytechnic Institute, 5.
Albright, 5; Mount St. Mary's, 2.

30,000 COME TO CELEBRATE AND STAY TO GROAN

Lucas Holds Chicago to Five Hits.

Help!

CINCINNATI.	Ab	R	H	P	A	CHICAGO.	Ab	R	H	P	A
Douthit,cf	5	2	1	4	1	Hack,3b	4	2	2	2	0
Gilbert,3b	5	1	1	1	0	W.H'n,2b	4	0	1	2	2
F.H'm'n,rf	2	1	1	3	0	Cuyler,cf	3	0	1	1	1
Crabtree,lf	5	0	0	5	0	Barton,rf	4	0	0	1	0
Heath,1b	3	2	0	9	1	J.Moore,lf	4	0	0	3	0
Mor's'y,2b	5	1	3	0	3	Hartnett,c	4	0	0	6	3
Dur'her,ss	3	0	1	2	3	Grimm,1b	4	0	0	6	0
Manion,c	4	0	1	2	0	Jurges,ss	3	0	0	6	1
Lucas,p	4	0	1	1	1	Malone,p	0	0	0	0	1
						May,p	1	0	0	0	0
						*Richb'rg	1	0	1	0	0
						Baecht,p	0	0	0	0	0
						Tinning,p	0	0	0	0	2
	36	7	9	27	9		†33	2	5	27	10

*Batted for May in 6th. †H. Taylor batted for Baecht in 7th.

Cincinnati	105	010	000—7
Chicago	000	100	010—2

Errors—Hack, Hartnett [2], Grimm, Heath, Douthit. Runs batted in—F. Herman, Gilbert, Morrissey [4], Durocher, Barton, Cuyler. Two base hits—Morrissey [2], Hack. Stolen base—Douthit. Double play—Hartnett to Grimm. Left on bases—Cincinnati, 8; Chicago, 5. Bases on balls—Malone, 2; May, 1; Baecht, 1; Tinning, 2; Lucas, 1. Struck out—May, 2; Tinning, 3; Lucas, 2. Hits—Off Malone, 6 in 2 2-3 innings; May, 1 in 3 1-3; Baecht, 1 in 1; Tinning, 1 in 2. Passed ball—Hartnett. Losing pitcher—Malone. Umpires—Reardon and Barr. Time—2:07.

Radio broadcast today—Station W-G-N, 2:45 p. m.

BY IRVING VAUGHAN.

There will not be any medals passed out to the Cubs for what they accomplished in their homecoming yesterday. The welcomers were there, 30,000 of them, despite threatening weather, but the Cubs did almost everything contrary to form and the reupholstered Reds traveled along to an easy 7 to 2 victory.

Part of the burden for the defeat must be borne by Pat Malone, whose shoulders are broad. Pat folded up with amazing ease in the third when the Rhinelanders decided the argument with a bunch of five hits. But there were extenuating circumstances. Bad bits of fielding put Malone in the hole and the only way in which he could extricate himself was to leave the park. He didn't leave until after some hits on top of the wabbly fielding and his own wildness had completed the parade of enemy run getters.

Only Five Hits Off Lucas.

It was painful enough for the customers to see runs given away on errors by Stanley Hack and Gabby Hartnett, but that wasn't all that caused the headache. The Cubs' lack of attack rounded out the suffering. They didn't even ruffle the feelings of Charles Fred Lucas, better known as Red. For three innings he denied them entrance to first base. Then they began to pick at him a bit, but not seriously enough to cause any more than five hits at the finish.

Two of these were by Hack, who did some other things which served to make his debut impressive, the lone fielding slip notwithstanding.

There was only one time when Lucas actually had to think twice before throwing. That was in the sixth when the Reds were already out in front by 7 to 1. A couple of hits and a walk loaded the bases with one out, and the crowd believed it was going to have a chance to whoop 'er up. Nothing happened because two men in the middle of the batting attack, from which the power should come, couldn't produce. In this flurry Hack got as far as third base, and he was the only Cub to travel that distance all afternoon. After his two other arrivals there he scored.

Trouble Starts Early.

Douthit opened the day's ceremony with a snappy grounder which slipped off the tip of Hack's mitt for a single. This might have been harmless if Hartnett hadn't committed the first of his series of miscues. He let the runner sneak to second on a passed ball. Gilbert popped to Jurges, but Babe Herman singled over short and Douthit strolled home.

A harmless looking looping single to right center by Lucas brought on the disaster in the third. He was forced by Douthit, who stole second and continued to third when Hartnett threw the ball into center field. Hack booted Gilbert's somewhat treacherous grounder, Douthit scoring. This sort of defense was so annoying to Malone that he filled the bases on passes to Babe Herman and Heath with an out in between. Morrissey ruined everything for the Cubs by cleaning up the sacks with a double down the left field line. He scored on Durocher's scratch infield single. Manion also singled and that was the cue for Jakie May to come in and close the inning.

Hack Scores First Run.

Hack finally exploded a single to left to open the fourth and thus was the first to reach base against Lucas. Herman boosted a fly to his illustrious namesake in right field, but Cuyler let go with a hit into center and Hack ran to third in his very best stride. Barton spanked one on a line to right, but Herman snared it. Hack sprinted home after the catch and Moore ended it with a fly to Douthit.

During May's three and a fraction innings of labor the Reds were held to one hit, but it produced a run. With one out in the fifth Heath

[Continued on page 21, column 6.]

HAPPY SCOT IS 1ST BY A NOSE AT HAVRE DE GRACE

Favorite Returns $3.20 in Everglades.

Havre De Grace, Md., April 20.—[Special.]—Admiral Cary T. Grayson scored a double and the jockey, B. Hanford, likewise won his second race when Happy Scot won the Everglades, the feature here today, galloping along in front of Sylvester Labrot's filly, Tred Avon. A nose behind was W. W. Vaughn's Canron, an outsider, which led to the far turn. Happy Scot ran the six furlongs in 1:12 1-5. Happy Scot was favorite, paying $3.20.

Second only to the crowd of Saturday, the attendance today was more than 12,000; the weather was warm and the track fast.

Start Is Delayed.

Glen Riddle farm's Capacity delayed the start. When the field was sent away, Canron was off several lengths in front, but Happy Scot gradually drew closer and took the track, having more than a length to spare at the finish. Tred Avon was extended to get the place.

A. Pelleteri's Fiddler won the third race. Black Tyrone was second and Vacillate third. By oversight, the number of Black Tyrone was ordered up by the judges. The crowd roared. Hastily correcting the error, Fiddler's number was substituted and that of Black Tyrone placed second. Voltagreen, favorite, led most of the six furlongs, followed by Vacillate, second choice. Fiddler, Meade up, came fast on the outside and paid $13.70. The time was 1:13. Fiddler won by a half length.

HA HA WINS EASILY

New York, April 20.—[Special.]—Ha, ha, from the W. R. Coe stable, earned $2,375 by his brilliant victory in the six furlongs of the Newton claiming stakes, which featured the program at Jamaica today. The Coe color bearer led home Waylayer by three lengths, with Al Jolson's On Tap third.

Ha Ha, Judge Schilling, and On Tap broke in stride and raced together through the backstretch. At the turn Jockey Knapp, on Ha Ha, gained a slight lead with Judge Schilling a trifle in front of On Tap. On the bend Waylayer moved up to second place, but could not menace the leader in the run to the wire. Ha Ha was favorite and returned 4 to 3. His time for the six furlongs was 1:11 4-5.

Mills Wins On 20-1 Shot.

Crimson Rose, a 20 to 1 shot, with Jockey Mills in the saddle, galloped off with the honors in the last event, beating other platers in the mile and seventy yards route. Prize Day, well backed second choice, outlasted Wu for the place prize. The winner was timed in 1:44 3-5.

White Thorn, Mrs. John Hay Whitney's promising juvenile, graduated from the maiden ranks by whipping Surety, the favorite, and nine other juveniles in the five furlongs of the fifth event. Surety opened up a long lead, but went a trifle wide entering the stretch, and Jockey Ensor, aboard White Thorn, slipped through the opening and passed the tiring pacemaker to score by a length. The winner paid 7 to 1 and stepped the distance in 1:00 4-5.

HALL AND HOPPE WIN TWICE EACH IN CUE TOURNEY

Willie Hoppe and Allen Hall each won two out of three games in the three-handed 3-cushion billiard tournament yesterday at Mussey's Wabash avenue billiard room. Welker Cochran lost in his two starts.

In the first afternoon game Hall defeated Hoppe, 40 to 39, in 39 innings, and in the second afternoon game beat Cochran, 40 to 28, in 34 innings. Hoppe turned back Cochran, 40 to 31, in 35 innings and followed with a triumph over Hall, 40 to 30, in 33 innings.

Chicago Firemen's Ten Hits Beat Maroons, 8-7

Collecting 10 hits off Pat Page Jr., the Chicago Firemen defeated the University of Chicago baseball team, 8 to 7, at Greenwood field yesterday. The Maroons led until the eighth inning, when the semi-pros scored two runs. Score:

Maroons	010	200	022—8	7	3
Firemen	000	024	020—8	10	2

Batteries—Page and Offil; Gutcher, Hutchison, Schmidt and Dorsey.

Michigan Golfers Defeat Michigan Normal, 27 to 0

Ann Arbor, Mich., April 20.—[Special.]—Michigan opened its golf season by defeating Michigan Normal, 27 to 0, on the university course here this afternoon.

Sparta and Swedes Clash Sunday in Triner Cup Play

BY OFFSIDE.

Sparta, which won the National Professional Soccer league championship last week, will meet the Swedes and the Maccabee All-Stars will face the Bricklayers in the Triner trophy series Sunday afternoon at Sparta field.

The Buda cup final between the Budas and the Sunflowers of Chicago will be played at Harvey, Ill., at the same time. The Budas have captured the Buda cup five times in the last seven years.

Two preliminary contests will be held at Harvey. The Joliet Steel Works squal will meet the Armour Packing team and Harvey's two high school teams will clash. The first game will start at 1 o'clock.

The Budas, who have also reached the semi-final round for the Peel cup, will meet the Olympias in their first semi-final contest, the Peel cup commission announced yesterday. In the other semi-final contest, the Swedes will meet Sparta. The semi-finals will be played on May 1, with the final May 15.

SMITTY—TO ARMS!

NEWS FROM THE RACE TRACKS

HAVRE DE GRACE RESULTS.

FIRST RACE — Purse $1,200, claiming, maiden 2 year olds, 4½ furlongs:
†Graden Message, 115 [B. Hanford] ... 6.10 3.80 2.70
Mintogee, 112 [Schaefer] ... 4.30 2.80
Liquer, 115 [Morrison] ... 6.70
Time, :54⅘. Port Weather, Bobby F., Oasis Baby, Marie Gets, Flora Canter, Doramelia, Lady Glasgow, Brilliant Girl, Westy's Twinkle ran.

SECOND RACE—Purse $1,200, claiming, 3 year olds, 6 furlongs:
Gay Party, 111 [Gilbert]..19.90 9.90 6.30
Predict, 118 [Morrison]... 38.70 16.30
Marlena, 111 [Meade].... 4.10
Time, 1:12⅕. Indicative, *Mantua, Jilted, Americana, Mexico, Playdale, *Blackboard, Regula Baddun, *Stepping Sister ran. *Field.

THIRD RACE—Purse $1,200, claiming, 4 year olds and up, 6 furlongs:
Fiddler, 118 [Meade]....13.70 6.70 5.00
Blk. Tyrone, 118 [Bejshak] 7.90 5.60
Vacillate, 114 [Nertney].. 4.30
Time, 1:13. Treboy, Double Heart, Sir Byron and Voltagreen ran.

FOURTH RACE—Purse $1,400, allowances, 3 year olds and up, 6 furlongs:
Happy Scot, 110 [Hanford] 3.20 2.20 2.20
Tred Avon, 107 [Burke].. 2.60 2.60
Canron, 100 [Hebert]..... 4.30
Time, 1:12⅘. Marmion, Capacity, Phantom Legion, Instigator, and Broad Meadows ran.

FIFTH RACE—Purse $1,200, claiming, 3 years olds and up, 1¼ miles:
Enro, 117 [Hanford]......10.20 5.70 4.60
Bokie B., 100 [Arthur].... 37.20 [illegible]
Redcliffe, 117 [C. Jackson] 9.40
Time, 1:54⅘. *Cloirado, Gunther, Frances Cooper, Earl of Warwick, Scot Free, Lady Bienville, Daddy Nelson, and *Tangier ran. *Field.

SIXTH RACE—Purse $1,200, claiming, 3 year olds and up, 1⅛ miles:
Hogan's Dance, 112 [Roderick] ... 4.40 3.10 2.50
Squeeze Play, 112 [Rousell] ... 7.20 3.90
Jolly King, 112 [Montgomery] ... 3.60
Time, 1:54 2-5. Skid, My Constance, Playbill, Brilliancy, Skirt, Bright Play, Golden Buck ran.

SEVENTH RACE—Purse, $1,200, claiming, 3 year olds and up, mile and one-eighth:
Horatia, 100 [Gilbert]..... 5.60 3.30 2.70
Fair Bill, 112 [Arthur]... 2.90 2.30
Zeal, 112 [Wagner]....... 3.40
Time, 1:53 3-5. Top Hattie, Astrakhan, Torchfire, Rejuvenation, *Angry Lass, Lenox Avenue, *Golden Play and Roan Antelope ran. *Field.

JAMAICA RESULTS.

FIRST RACE—Purse $1,000, allowances, 3 year olds and up, fillies and mares, 6 furlongs:
Okaybee, 112 [L. Ensor]....7-2 4-5 out
Star Fire, 108 [A. Rob'tson] 1-2 out
Unique, 111 [H. Mills]....... out
Time, 1:13 3-5. Guerande and Shoot ran.

SECOND RACE—Purse $1,200, added, Fleet handicap, 3 year olds and up, 5½ furlongs:
Condescend, 110 [Ensor]...11-20 out out
French Lass, 104 [Remillard] out out
Time, 1:05 3-5. Only two started.

THIRD RACE—Purse $1,000, claiming, 3 year olds and up, 1⅛ miles:
Flaming, 115 [Mills]........ 9-10 out out
Avaricious, 111 [Rob'tson]... out out
Duchess of Marlborough, 108 [J. Mann] ... out
Time, 1:46 2-5. Only three started.

FOURTH RACE—Purse $2,000, added, Newtown claiming stakes, 3 year olds and up, 6 furlongs:
Ha Ha, 102 [Knapp]....... 7-10 1-4 out
Waylayer, 107 [Mills]..... 8-5 1-2
On Tap, 111 [Coucci]...... 2-5
Time, 1:11 4-5. Judge Schilling and Pennate ran.

FIFTH RACE—Purse $1,000, conditions, 2 year old maiden colts and geldings, 5 furlongs:
White Thorn, 116 [Ensor].. 7-1 5-2 7-5
Surety, 116 [F. Horn]...... 3-5 1-5
Gambado, 116 [C. K'singer]..... 4-1
Time, 1:00 4-5. Friscoville, Little Lad, Dr. Potter, Gyro, Llandaff, Flamborough, Indicator, and Energetic Boy ran.

SIXTH RACE—Purse $1,000, claiming, 3 year olds and up, mile and 70 yards:
Crimson Rose, 100 [H. Mills].20-1 8-1 4-5
Prize Day, 109 [A. R'rtson]... 6-5 3-5
Wu, 116 [E. Fator]........ 2-1
Time, 1:44 3-5. The General, Braggadocio, Croyden, Short Approach, Prince Toy, Ming Sun, Buddy Basil, Brandon Prince ran.

CONSENSUS Daily Racing Form Selections

LEXINGTON.

1—Parnell Bound, Outer Harbor, Aqua Vitae.
2—Prestige, Go Easy, All Forlorn.
3—Gold Step, Bather, Silver Cord.
4—Dry Ridge, Red Whisk, Jarkersburg.
5—EASTER TIME, Benefit, My Desire.
6—Mom's Polly, Doris B., Golden Deeds.
7—Master Ogden, Runar, Dandy Dan.
8—Lady Sweet, Liquidate, Helen Bond.

HAVRE DE GRACE.

1—NOMIN, Ballygran, Danger Zone.
2—Boatswain, War Hero, Meeting Place.
3—Al Green, Fervor, Dunlin's Lad.
4—Chicsu, Late Date, Delicacy.
5—Fervid, Meridian Queen, Glenside.
6—Keith, The Break, Genial Host.
7—Nealon Kay, Star Lassie, Fetish.

TANFORAN.

1—Sharp Queen, Bonsilla, Hidden Gold.
2—Favorit II., Bellarion, Lady Conard.
3—RED DIAMOND, Sir Satin, Bill Bane.
4—Rahway, Sir Argo, Betfandot.
5—King Maxim, Maxwell M., Royal Duke.
6—Vowed Vengeance, Lakeland, Sam Gilmore.
7—Paige, Rockhawk, Mighty Cute.
8—Hehukai, Heads Up, Gabbo.

JAMAICA.

1—St. Christopher, Modern Ace, Walter H.
2—Universe, Larranaga, Faireno.
3—RIDEAWAY, Raccoon, Apprentice.
4—Fretwork, Edelweiss, Swivel.
5—Marplot, Blond Knight, Parsnip.
6—Little Nap, Lucky Jack, Era.

Tanforan Will Open Fall Meet Earlier; Close May 14

San Francisco, Cal., April 20.—(AP)—Officials of the Pacific Coast Breeders' association, operating Tanforan track, announced today the fall racing meet would open earlier this year to finish before the Christmas holidays. Heretofore the meets have started late in November. It also was announced the present meeting would not be extended beyond May 14. No future meetings will exceed 30 days.

St. Patrick Alumni to Honor Prep Title Team Tonight

The St. Patrick High School Alumni association will banquet at the Midland club tonight to honor the basketball squad, which won the National Catholic high school basketball tournament by defeating St. Mel last month at Loyola university. More than 200 are expected to attend the banquet.

75 Carlinville Students Strike to Rehire Coach

Carlinville, Ill., April 20.—(AP)—Seventy-five boys, all students at the Carlinville High school, walked out today, announcing they had "gone on a strike" in protest over the board of education's refusal to rehire Coach Leigh Green.

Home Run Leaders

Terry, Giants	4	Byrd, Yankees	3
Ruth, Yankees	4	Gehrig, Yankees	3
Foxx, Athletics	4	Cochrane, Athletics	3

HAVRE DE GRACE ODDS & JOCKEYS

Weather clear; track fast.

FIRST RACE—Purse $1,200, claiming, 2 year olds, 4½ furlongs:

Molly O'Malley	113	J. O'Malley	30-1
Cruising	116	No boy	20-1
Tangalo	113	No boy	30-1
Strolling Time	113	C. Callahan	30-1
Bright Pattern	116	R. Workman	30-1
Straphanger	113	E. Watters	30-1
Bel Ora	113	B. Hanford	8-1
Danger Zone	113	C. Lang	20-1
Feliciana	113	J. Burke	20-1
Black Sambo	116	No boy	15-1
Conquest	113	No boy	20-1
†Fluffy Lee	113	No boy	20-1
Light Action	116	R. Leischman	30-1
†Rollick	116	No boy	30-1
Lone Hand	116	No boy	30-1
Fly On	116	No boy	30-1
Polly F.	113	J. McTaggart	30-1
Nomin	116	J. Gilbert	1-1
Ballygran	116	J. Smith	4-1
Emergency Aid	111	No boy	6-1

†W. Van Allen and J. W. Y. Martin entry.

SECOND RACE—Purse $1,300, 3 year olds, 6 furlongs:

Huraway	116	J. O'Malley	30-1
Zode	116	No boy	30-1
Plain Ben	116	No boy	30-1
Nardo	116	No boy	30-1
Sir Kendal	116	J. Burke	30-1
How	116	I. Gordon	30-1
Polo Bar	116	A. Adams	15-1
Paramour	116	L. Schaefer	10-1
Budget	116	J. Bejshak	15-1
Hick Socks	116	D. Meade	20-1
Rokeby	116	No boy	20-1
May Nap	116	No boy	20-1
Knight Club	116	No boy	30-1
Single Kay	116	D. McAuliffe	30-1
Justa King	116	No boy	30-1
Prince Neptune	116	No boy	30-1
Boatswain	116	B. Hanford	4-5
Meeting Place	116	R. Lischman	4-1
War Hero	116	J. Renick	6-1
Rehoboth	116	C. Pegg	20-1

THIRD RACE—Purse $1,200, claiming, 3 year olds and up, 6 furlongs:

Flaming Mamie	105	J. McTaggart	20-1
Traffic Judge	110	C. Pegg	20-1
Margaret Mc.	108	J. Gilbert	30-1
Charlie K.	118	B. Hanford	30-1
Gift o' Gab	100	No boy	30-1
Porgie	110	R. Leischman	8-1
Paddock	118	D. McAuliffe	10-1
Clear Knight	110	No boy	15-1
Bright Bird	110	No boy	15-1
The Okah	113	J. Neel	12-1
White Flier	105	E. Watters	15-1
Carthusian	118	No boy	30-1
Brown Sinner	113	F. Stevens	30-1
Water Lad	118	No boy	30-1
Jealous Fool	108	No boy	30-1
Light Pam	105	C. Callahan	30-1
Al Green	113	W. Nertney	5-2
Ferver	118	J. Smith	3-1
Dunlin's Lad	118	No boy	4-1
Gerard	118	No boy	8-1

FOURTH RACE—Purse $1,400, 3 year olds and up, mile and 70 yards:

Delicacy	100	S. Hebert	4-1
Sister Zoe	108	D. Meade	5-1
Chicsu	108	J. Smith	5-2
Brown Pet	100	J. Gilbert	8-1
Late Date	103	H. Schute	8-5

FIFTH RACE—Purse $1,200, claiming, 3 year olds and up, 1 1/16 miles:

Elizabeth Bolla	105	No boy	15-1
Worthington	107	J. Burke	30-1
Niato	110	R. Morrison	20-1
Shan Tung	110	W. West	30-1
Fervid	110	R. Leischman	4-1
Glenside	115	B. Hanford	6-1
Meridian Queen	105	W. Nertney	12-1
Home Work	105	J. Neel	10-1
Treboy	115	J. Renick	5-1
Salama	102	J. Serio	30-1
Ricks	100	No boy	30-1
General Jejeune	100	J. Gilbert	2-1
Make Haste	115	G. Fields	4-1

SIXTH RACE—Purse $1,200, claiming, 4 year olds and up, 1⅛ miles:

Fair Avis	100	A. Gaither	20-1
Friar Cliff	110	W. Obert	20-1
The Break	105	J. Gilbert	5-1
Genial Host	105	V. Arthur	5-1
Stellanova	105	J. Neel	15-1
Blue Darter	105	W. West	20-1
Visionary	110	No boy	30-1
Single Step	105	No boy	30-1
Chip	105	No boy	2-1
Keith	107	J. Serio	2-1

SEVENTH RACE—Purse $1,200, claiming, 4 year olds and up, 1⅛ miles:

Jodhpur	112	J. Smith	10-1
Judge Caverly	110	B. Hanford	10-1
Star Lassie	107	R. Leischman	3-1
Nealon Kay	107	No boy	4-1
Fetish	112	H. Elston	4-1
Bob Shannon	105	W. West	15-1
Jorico	105	V. Roussell	30-1
Curator	110	No boy	30-1
The Doctor	107	J. Gilbert	3-1

TANFORAN ENTRIES.

FIRST RACE—Maiden 2 year old fillies, 4 furlongs:

Plenty French	112	Dixie Binder	112
Sharp Queen	112	Bonsilla	112
Chiming Bells	112	Retrace	112
Ima Star	112	Hidden Gold	112
Easter Luck	112	Katie L.	112
Kitty Kop	112	Culmination	112
Tresorella	112	Marjean	112
Xingu	112	Idriso	112
Visalia	112	Deep Beach	112

SECOND RACE—Claiming, 4 year olds and up, 6 furlongs:

Gold Caps	109	*Bellarion	109
*Cuevas	109	*Lady Conard	104
*Boottop	109	Harry H. Bell	114
Double Chin	109	*Cash Play	109
*Gene Oliver	109	*Fred Wright	109
*Favorita II.	109	Consent	109
Short Cut Jr.	114	Cartago	114
Shasta Snow	109	Rolling Star	109
Fourteen Sixty	114	*Wingo	109

THIRD RACE—Claiming, 5 year olds, 6 furlongs:

*Centermarch	107	*Red Diamond	107
Golden Sun	112	Irish Spree	112
*Scotland Blues	102	*Cady Did	102
Bondalin	112	Honohina	112
*Bill Bane	107	Lorraine K.	107
Miss Swarthmore	107	Mr. Satin	112

FOURTH RACE—Claiming, 3 year olds and up, mile and 70 yards:

Huddersfield	107	Printer	107
Dr. Millerick	107	Marymede	102
Sir Argo	107	Sun Thrills	107
Betfandot	107	Superfellow	107
Brave Al	107	Strip	107
Yogano	107	Rahway	107
Flying Somers	107	My Companion	112
Nanamy	107	Phil K.	107
Lieut. Kelly	107	Helen F.	102

FIFTH RACE—Claiming, 3 year olds and up, mile and 70 yards:

Tunlaw	110	King Maxim	110
Royal Duke	110	Luminar	110
Annigold	105	Adelaide N.	105
Decline	110	Maxwell M.	110
Interfire	110	Bit O' Scotch	110
M. Hogan	105	Foggy Hills	105
Serra	110	Sweet Cargo	105
Sunny France	110	Navy Girl	105
Kay Dugan	105	Princess Stola	105

SIXTH RACE—Claiming, 4 year olds and up, mile and 70 yards:

*Blue Canopy	105	*Nisia	105
Rufe McLain	112	Twenty-Two Sixty	112
Florian	112	Sam Gilmore	112
Shock	112	*Finisette	107
Korax	112	Paul Hirtenstein	112
*Thelma O.	102	*Lakeland	110
*Vowed Vengeance	110	*War Salaam	102
Sir Rogers	115	Barrie Oliver	112
*Kalani	107		

SEVENTH RACE—Claiming, 4 year olds and up, mile and 70 yards:

*Royal Mate	107	*Claude C.	107
*Southland Son	107	*Wash'gton Rose	105
Magdalena	107	Slipper to Slipper	107
*Peter	107	Beaver Boy	112
*Jean Desaible	107	Rockhawk	115
*Forebec	109	*Deep River	110
*Queen Ann	105	*Mighty Cute	102
*Paige	107	Dr. Fred	112
*Twinkle Star	102	*Trossachs	107

EIGHTH RACE—Claiming, 4 year olds and up, mile and 70 yards:

LaGrange	112	Shasta Broom	112
Shannon Rose	109	Gabbo	112
Graceland	115	Hehukai	110
Heads Up	112		

Track—Cloudy, fast.
*Apprentice allowance claimed.

LEXINGTON RESULTS.

FIRST RACE—Purse $500, claiming, 3 year olds and up, futurity course:
Valdosta, 120 [James]....10.04 5.16 5.90
Twill, 120 [Geying]........ 5.98 4.84
Adrian, 108 [G.Elston].... 4.70
Time, 1:10. *Strathcona, Graphite, Inferno Lad, Tonight, *Bad Guess, Shackelford, Chemulus, *Sun Bonny, and Battler ran. *Field.

SECOND RACE—Purse $600, maidens, 2 year old colts and geldings, special weights, 4 furlongs:
Hasty Peter, 116 [McCrossen]....13.58 3.72 2.74
Sunlow, 116 [W.Garner].. 3.00 2.34
Bedight, 116 [H.Fisher]... 3.28
Time, :49. Gold Peep, *Big Moment, *Troford, Sun Gros, Paul T., Barry, Polo, *Last Stand, and Tea Tax ran. *Field.

THIRD RACE—Purse $500, claiming, 3 year olds and up, futurity course:
Madelon, 110 [Hernandez].13.72 12.10 6.14
Red Vest, 113 [McCoy].... 6.90 5.88
Dorita, 110 [G.Elston].... 3.46
Time, 1:11 1-5. Silver Flash, *Giblets, Makanda, Donday, Ginette, Better Fly, Shasta Lad, Princess Elsie, *Star Title, and *Ipsara ran. *Field.

FOURTH RACE—Purse $500, claiming, 4 year olds and up, 1⅛ miles:
Wood River, 113 [M.Rose]..6.66 4.12 2.20
Trudgeon, 113 [Kern]....... 12.52 3.28
Mas. Ogden, 108 [Wendling] 2.10
Time, 1:53 3-5. Vagabond Prince, Dick Porter, Martha Long, and Scarlet Brigade ran.

FIFTH RACE—Purse $1,000, allowances, 3 year old fillies, mile and 70 yards:
Parfait, 109 [McCrossen]...8.48 4.72 2.92
Jane Packard, 109 [Wendling] ... 3.36 2.70
Thistle Telee, 109 [H.Riley] 3.10
Time, 1:44 4-5. Lonell, Our Grief, and Olamay ran.

SIXTH RACE—$600, handicap, 3 year olds and up, Futurity course:
Ridgeview, 102 [Elston]..$12.28 6.38 out
Click, 106 [Hernandez]... 4.65 out
Street Singer, 105 [Corbett] out
Time, 1:09 3-5. Patricia Marian and Blind Bowboy ran.

SEVENTH RACE—$500, allowances, 2 year old fillies, 4 furlongs:
Billie's Orphan, 110 [Cl'f'd] 2.94 2.24 2.10
Girl Graduate, 110 [Riley]. 3.00 2.18
Adelaide A., 110 [Corbett].... 2.16
Time, :48 2-5. Dry Purchase, Migosh and Infinette ran.

EIGHTH RACE—$500, claiming, 4 year olds and up, 1⅛ miles:
Happy Lad, 108 [Elston]...4.82 2.96 2.38
Tea Green, 108 [Hern'dez].. 4.02 2.30
Allegretto, 113 [Garner]... 2.80
Time, 1:54 1-5. Big Bo, Look at Lillian and Union W. ran.

LEXINGTON ENTRIES.

FIRST RACE—Purse $600, claiming, 4 year olds and up, futurity course:

Satin Spinner	113	Aristocrat	113
Zelka	108	Parnell Bound	113
Beekeeper	113	Aqua Vitae	113
Captain's Daugh'r	108	*Outer Harbor	108
*Thunder Nymph	103	J. George	116
Miss Perfection	108	Forget Me Not	113
Gunfire	113	Master Durbar	113
Sporting Lady	108	Thistle Vic	113
*Perfect Model	108		

SECOND RACE—Pure $600, claiming, 2 year old maiden fillies, 4½ furlongs:

Captain's Lady	116	Waucela	116
Laura Macey	116	Cycle	116
*All Forlorn	111	Miss Cameron	116
*Butter Ball	111	Polly Ewell	116
Prestige	116	*Nanny D.	111
Go Easy	116	Poonneau	111

THIRD RACE—Purse $600, claiming, the Greendale Pike, 3 year olds and up, futurity course:

Silver Cord	120	Backlog	120
Gold Step	120	*Prose and Poetry	115
Bather	120		

FOURTH RACE—Purse $600, allowances, the Tates Creek, 2 year olds, 4½ furlongs:

Parkersburg	109	Dry Ridge	112
Marse Chan	109	Whangdoodle	109
Red Whisk	109		

FIFTH RACE—Purse $600, allowances, the Old Hickory Farm, 3 year olds, futurity course:

Dean Lad	108	Easter Time	112
By Gracious	103	Astute	108
Benefit	110	My Desire	103
Noelwood	108		

SIXTH RACE—Purse $600, claiming, 2 year old maiden fillies, 4½ furlongs:

Pigwiggin	116	*Moms Polly	111
Bub Ella	116	Moorish Amulet	116
Spill	116	Royal Flash	116
Golden Deeds	116	Chicatoo	116
Miss Frisky	116	Doris B.	116
Pictorial	116	Dreamy Belle	116

SEVENTH RACE—Purse $600, claiming, 3 year olds and up, mile and seventy yards:

Runar	110	Mary Marvin	110
McComas	115	Master Ogden	115
War Tied	108	Tonight	108
Thistle Dee	115	Dandy Dan	115
Martha Long	108	Ginette	103
Henry Curry	108		

EIGHTH RACE—Purse $600, claiming, 3 year olds and up, 1 1-16 miles:

*Gallopette	108	Broad A.	113
*Helen Bond	103	Liquidate	113
Sweet One	113	Miss Chilla	113
Super Toy	113	Eunice Atwell	113
*Silkoline	108	*Lady Sweet	108

*Apprentice allowance claimed.

TANFORAN RESULTS.

FIRST RACE—2 year olds, claiming, 4 furlongs:
Campdore, 116 [W. Johns..18.00 4.40 Out
Rapid Bells, 116 [Longden] 3.00 Out
First Pip, 113 [Maiben]... Out
Time, :49 2-5. Parade Rest, Pico Blanco, Eleanor M., Manora, Panganath, Rock Cargo, Skipsea and Dupee ran.

SECOND RACE—Claiming, 4 year olds and up, 6 furlongs:
Don Alvaro, 110 [Wright].30.30 8.00 Out
One Long Hop, 112 [Reno] 3.60 Out
Spanish Jack, 112 [Salazar] Out
Time, 1:14 3-5. My Companion, Parnell Boy, Proctor Hug, Leader, Harry Frank, Windjammer, Lenny, Phil K., Pat, ran.

THIRD RACE—Three year olds, claiming, 6 furlongs:
Kislav, 115 [Marshall] 27.90 8.80
Puako, 111 [Maiben] 3.60
Poitou, 114 [Salazar] .... out
Time, 1:15 2-5. Celtic Queen, Wise Marie, Princess Stola, Lady Noyes, Hamlet, Sycamore, Devolta, Koji and Harrie ran.

FOURTH RACE—Three year olds, claiming, 6 furlongs:
Timbus, 114 [McHugh] 9.90 3.40
By Wire, 114 [Jones] 4.00
Sweet Cargo, 109 [Maiben] ... out
Time, 1:16. Pete Gunn, Carol Hills, Duplicity, Wo Be Queen o' Scots, Argon, Orinda, Emma Elsie and Step This Way ran.

FIFTH RACE—Claiming, 3 year olds and up, 1 mile and 70 yards:
*Polydorus, 112 [Maiben].......4.50 3.60
*Sidney Grant, 119 [W. Johns]... 3.60
Listo, 106 [Reno] ... out
Time, 1:43. Mopeco, Border Warrant, Wirt G. Bowman, Plunging Sun, Seth's Hope, Durango and Dacite ran.
*Bartelsen entry.

SIXTH RACE—4 year olds and up, claiming, 1 mile and 70 yards:
Occurrence, 105 [Saunders].....12.00 4.20
Slippery Volt, 105 [Chidgey]... 4.80
Heroakra, 103 [Wright] ... Out
Time, 1:46 2-5. Jack D'Or, Shorty O, Capt. Gilbert, Desert Storm, and Pandosto ran.

SEVENTH RACE—Claiming, 4 year olds and up, 1¼ miles:
Adorable Cargo, 107 [Lane]....54.30 13.80
Pacheco, 112 [Arnold ... 48.60
Nursery Rhymes, 112 [Fisher] ... out
Time, 1:55. Pat O'Connor, Bright Hopes, Chilly Flight, Athens, Pink Coates, Dubric, Sharon Lee, and Argue ran.

EIGHTH RACE—4 year olds and up, claiming, 1 mile and 70 yards:
Chuno, 112 [Longden] 9.90 4.00
Duke Pohl, 112 [Reno] ... 7.20
Don Fernando, 112 [W. Johns] ... out
Time, 1:55 2-5. Tahoka, Maurice Ed, Frank Gallor and Galloping Jo ran.

JAMAICA ENTRIES.

FIRST RACE—Purse $1,000, claiming, 2 year olds, 5 furlongs:

Resold	115	Modern Ace	115
Seymour	110	Gulfelano	112
St. Christopher	115	Denon	110
Harold Jr.	115	Help Me	115
Hek	110	*Walter H.	110
Axon	110		

SECOND RACE—Purse $1,000, the Douglaston, conditions, 3 years olds, 6 furlongs:

Etcetera	117	Pompeius	117
Universe	125	Brandon Mint	112
Larranaga	110	Fredrick	117
Cambal	113	Faireno	121

THIRD RACE—Purse $1,200, added, the Merrick claiming handicap, 3 year olds and up, 1 1/16 miles:

Apprentice	107	*Rideaway	109
Raccoon	111	Quillan	105

FOURTH RACE—Purse $2,500, added, the Rosedale stakes, fillies, 2 year olds, 5 furlongs:

Foul Tip	114	Polygeny	109
Black Duchess	109	Edelweiss	114
Exiled	109	Maebee	109
Newsreel	114	Fretwork	114
Swivel	109		

FIFTH RACE — Purse $1,000, claiming, maiden 3 year olds and up, 6 furlongs:

Betsey Manor	107	Optimus	120
Prince Sweep	112	Dubious	112
Blond Knight	112	Marplot	120
*All Stakes	107	*Leon Lass	102
Parsnip	117	Prince Barton	117
Albert R.	112	Forewarned	117
Wacam	112	Improviso	112
Logos	115	*Just Imagine	102

SIXTH RACE—Purse $1,000, claiming, 3 year olds and up, mile and 70 yards:

Whileaway	113	*Quick March	111
*Prepare	106	Little Nap	120
*Era	110	*Lucky Racket	100
*Iron Czar	104	*Night Patrol	109
*Lucky Jack	104		

*Five pounds apprentice allowance claimed.

Bait Makers' Best Bait Is Own Optimism

BY BOB BECKER.

Black bass, pickerel, trout and other game fish will be courted by an increasing number of lures this year fishing tackle manufacturers at the annual sportsman's show in the Sherman hotel predicted yesterday.

Pointing out that the fishing tackle business is the last to succumb and the first to recover from a slowing up in business, some of the manufactures of lines, lures, rods, reels, and hundreds of other gaming gadgets declared 1932 will, without doubt, see more anglers in action than last season. The family fishing party will be a big factor, they added.

More time to fish, and a realization that activity with rod and line is a real relaxation is the principal basis for such arguments.

A similar optimistic note tending to show how sportsmen continue to keep close to their outdoors was furnished by a gun and shell manfacturer. In January this year one concern did the largest loaded shell business of any January in recent years.

Tonight is fishermen's night at the sportsman's show. Scores of bait and fly rod casters will compete in a series of contests in the Hotel Sherman's indoor casting pool.

Homecoming Day Gets Bigger Gates Than Opening Day

Opening games at home for six major league baseball clubs yesterday saw an increase of 17 per cent in attendance over that for the six games which opened the season on April 12. The total for yesterday's six games was 137,947, an increase of 20,947 over opening day, when only 117,000 saw four games in the National league and two in the American league.

Three games in the American league, with New York drawing 55,452, the largest crowd of the youthful season, were witnessed by 79,947, an average of 26,000 a game. The opening day average was only 18,000 for two games. A total of 58,000 saw the three games in the National league, an average of 19,000, about 1,000 below the average for the first day's contests a week ago.

The Cubs led the National league in attendance, drawing 30,000 for their battle with the Reds. Figures for yesterday and opening day:

YESTERDAY.		OPENING DAY.	
National League.		**National League.**	
Chicago	30,000	Cincinnati	25,000
Philadelphia	12,000	New York	20,000
Pittsburgh	16,000	St. Louis	6,000
		Brooklyn	30,000
Total	58,000	Total	81,000
American League.		**American League.**	
New York	55,452	Philadelphia	18,000
St. Louis	1,500	Chicago	18,000
Cleveland	22,995		
Total	79,947	Total	36,000
Grand total	137,947	Grand total	117,000

Good News, Fans: You Can Go to May Races for $1.20

BY FRENCH LANE.

Maybe it is the depression or maybe it is the fact that two race tracks will be operating within a radius of 40 miles of Chicago at the same time during the first three weeks in May, but, whatever it is, the price of going to the races in Chicago during that period will be cheaper than ever before.

Officials of the Aurora track announced yesterday that it will cost exactly $1 plus 20 cents state tax to see the thoroughbreds run at the Exposition Park meeting. It had been announced a few days ago from the offices of Sportsmen's Park, the new half mile plant in Cicero, that all general admission tickets there would sell for a dollar plus the state tax of two dimes.

In other years the admission of the Aurora track has been $1.50 plus the state tax. At all other Chicago tracks the price of general admission ticket was $2.20. The o'' prices will prevail at Arlington Park, Washington Park, Hawthorne and Lincoln Fields, officials of these race courses indicated yesterday.

Contrary to reports, you can't make a wager of one dollar. No provision has been made at any Chicago race course to sell pari-mutuel betting tickets that cost less than $2.

Another Chicago Derby possibility came to the front when Adobe Post, owned by Dick Morris, beat Edward R. Bradley's Brother Joe in the Spring Station purse at Lexington. Adobe Post had been given but little Derby consideration until he scored this victory.

Top Flight, the 4 to 1 favorite to win the Kentucky Derby, must be getting ready to do a lot of traveling. Word comes that a heavily padded head piece has been manufactured for her use while she is aboard the cars. According to persons who have inspected the new protector, there i- no chance for the unbeaten Whitney filly to wake up after a long train ride with a bump on her head.

The grapevine report of Top Flight's recent mile workout at Belmont Park in 1:43 has reached Chicago. It is to the effect that she could have stepped the mile in 1:39 if the boy in the saddle had given her any encouragement at any stage of the drill. That's what caused the odds against her to drop from 6 to 1 to 4 to 1. Tick On is quoted at 7 to 1 and is the second choice, while Burning Blaze is the third choice at 8 to 1.

Old Jim Farley, the noted clocker, advises us from his roost on the rail at Aurora that L. M. Severson of Chicago has three very nice looking, easy running 2 year olds which will begin racing soon. They are the first sons and daughters of Spic and Span, a good handicap horse of a few seasons back.

And Old Jim the clocker adds, "Paul Bunyan looks the picture of the perfect horse and I've never known him to look better." Paul Bunyan is the ace of the Severson stable.

Morris Vehon of Chicago has engaged Louis Feustel to train his horses which are now quartered at the Belmont Park track in New York. Feustel trained for the late August Belmont. Mr. Vehon left Chicago last night to inspect his horses at Belmont. His stable consists entirely of 2 year olds which he acquired as yearlings last summer.

LIBERTY LIMITED TRAVELS DERBY ROUTE IN 2:10 3-5

Louisville, Ky., April 20.—[Special.]—Liberty Limited, the Three D's stable entry in the Kentucky Derby, traveled the Derby route, 1¼ miles, in 2:10 3-5 today. Two other candidates, Cold Check and Cathop, also galloped the route in workouts today.

Liberty Limited, owned by W. T. Waggoner of Texas, and ridden by Jimmy Mooney, finished a mile in 1:42 1-5. Cold Check, ridden by Glen Fowler, made the 1¼ miles in 2:09 2-5. Cathop's time over a mile and one-eighth was 1:56 2-5. Cathop, according to Trainer Tommy Taylor, will be sent through the Derby route on Sunday or Monday.

Bat Boy Stunned by Lightning at Louisville Park

Louisville, Ky., April 20.—[Special.]—Dick McDonald, bat boy for the Louisville Colonels, was stunned by lightning which struck the park today in the sixth inning of a game with the Milwaukee Brewers. McDonald was leaning against a wire fence near the Louisville dugout when the bolt struck. He is an athlete at St. Xavier High school.

He was removed to the clubhouse and revived.

Rain, which followed the thunderstorm, ended the game in the seventh inning, the Brewers winning, 8 to 1.

FIRST CHOICE OF REGULAR MEN

● He-men—the kind of fellows you like around you in the woods or at sports—prefer the double-edge Probak razor blade. Here's a blade that's designed and constructed to make a "hit" with "heavy-bearded" men. Sturdy, especially honed edges glide through stubborn bristles smoothly. You can feel this blade on your face as it shears the wiry hair. Join the vast and rapidly growing army of regular men who get real shaving satisfaction with Probak. Know what it means to use a blade that's especially made for your beard. Buy a package of Probaks and try one or two. Then if Probak isn't everything you want in a razor blade—return the package to your dealer and get your money back.

PROBAK BLADES

THE BLADE FOR MEN THAT *ARE* MEN

SWETONIC GIVES PIRATES VICTORY OVER CARDS, 7-0

Holds Champions Hitless Until Last of Eighth.

Pittsburgh, Pa., April 20.—[Special.]—Steve Swetonic, a home town boy, made good today before a crowd of 16,000 as he blanked the world's champion St. Louis Cardinals and led the Pittsburgh Pirates to victory, 7 to 0, at Forbes' field in the season's opener. Swetonic held the champions hitless until two were out in the eighth.

The defeat was the fifth in a row for the Cardinals. Hallahan, who started for the champions, gave way to Lindsey in the fifth and Dean went in for Lindsey in the eighth.

ST. LOUIS	Ab	R	H	PO	A
Adams,3b	4	0	0	0	1
Watk's,rf	4	0	1	4	0
Frisch,2b	4	0	0	1	3
Bot'ler,1b	4	0	1	7	0
Collins,lf	2	0	0	1	0
Martin,cf	3	0	0	4	0
Wilson,c	4	0	1	5	1
Gelbert,ss	3	0	0	2	1
Halla'n,p	1	0	0	0	2
Lindsey,p	0	0	0	0	0
†Orsatti	0	0	0	0	0
Dean,p	0	0	0	0	0
	*30	0	3	24	8

PITTSBURGH	Ab	R	H	PO	A
L.W'er,cf	5	1	1	1	6
P. W'er,rf	5	1	2	3	0
Com'sky,lf	4	1	2	5	0
Tray'r,3b	3	1	1	0	0
Suhr,1b	4	1	1	5	0
Piet,2b	3	1	0	2	3
Thev'w,ss	4	0	1	3	3
Grace,c	4	1	2	3	1
Sweto'c,p	3	0	1	0	0
	35	7	11	27	7

*Hendrick batted for Hallahan in fifth. †Batted for Lindsey in eighth.

St. Louis	000	000	000—0
Pittsburgh	000	331	00*—7

Errors—Frisch, Collins, Wilson, Thevenow. Runs batted in—Thevenow [2], Grace, Comorsky, Suhr, P. Waner. Two base hits—P. Waner, L. Waner. Three base hit—Grace. Stolen bases—Martin, Comorsky [2], Traynor [2], L. Waner. Bases on balls—Hallahan, 1; Swetonic, 5; Lindsey, 2. Struck out—Hallahan, 2; Swetonic, 2; Lindsey, 1; Ritz—Hallahan, 6 in 4 innings; Lindsey, 4 in 3; Dean, 1 in 1. Losing pitcher—Hallahan. Umpires—Rigler, Donnelly, and Quigley. Time—1:50.

GIANTS ROUT PHILS, 14-5.

Philadelphia, Pa., April 20.—[Special.]—The New York Giants collected four home runs today and routed the Phillies, 14 to 5, in the Phils' first home game. Bill Terry hit two of the Giant home runs.

NEW YORK	Ab	R	H	PO	A
Critz,2b	5	2	3	4	4
Koen'k,lf	5	3	3	1	0
Linds'm,cf	5	3	3	4	0
Terry,1b	6	2	3	10	2
Ott,rf	4	1	2	2	1
Jackson,ss	5	1	1	2	7
Verges,3b	5	0	1	0	1
Hogan,c	5	0	0	3	0
Mitchell,p	4	2	1	1	0

PHILADELPHIA	Ab	R	H	PO	A
Friberg,2b	4	1	0	1	0
Bartell,ss	5	0	0	2	3
Klein,rf	4	1	1	4	0
Hurst,1b	4	1	3	6	1
Lee,lf	5	0	1	6	0
Whit'y,3b	3	1	2	3	1
G.Davis,cf	4	1	0	2	0
V.Davis,c	3	0	2	2	1
Collins,p	2	0	0	0	1
Hansen,p	0	0	0	1	0
Bolen,p	0	0	0	0	0
†Bressler	1	0	1	0	0
Adams,p	0	0	0	0	0
	44	14	17	27	15

	Ab	R	H	PO	A
	44	14	17	27	15

‡Willingham batted for Hansen in sixth. †Batted for Bolen in eighth.

New York	301	053	011—14
Philadelphia	002	000	120— 5

Errors—Jackson [3], Lee, Whitney. Runs batted in—Terry [5], Lindstrom [5], Jackson [3], Koenecke, Lee, Whitney, Hurst, Bressler, Friberg. Two base hits—Critz, Whitney. Home runs—Terry [2], Jackson, Lindstrom. Double plays—Jackson to Critz to Terry; Jackson to Critz to Terry [2]. Base on balls—Collins, 1; Hansen, 1; Adams, 2; Mitchell, 4. Struck out—Collins, 1; Mitchell, 3. Hits—Collins, 9 in 4 2-3 innings; Hansen, 2 in 1 1-3; Bolen, 4 in 2; Adams, 2 in 1. Hit by pitcher—Mitchell [Hurst], Bolen [Koenecke]. Losing pitcher—Collins.

Band, Mayor, and Base Hits Spur Browns

[Chicago Tribune Press Service.]

St. Louis, Mo., April 20.—Although the St. Louis opening day crowd was much smaller than the Chicago opener, Mr. P. de Catsby Ball, Brownie owner, had the courage to toss in for a brass band of many pieces. There was no music at Comiskey park opening day, except the crooning of Manager Fonseca after the Sox victory.

Mayor Victor Miller of St. Louis, went to the mound and pitched over several to get the season under way.

It cannot be said that the loss of six of the Browns eight road games before showing up at home did much to stimulate the enthusiasm attending the American league opener here.

The Sox donned their new road uniforms for the first time. These costumes are charted as blue-gray, but from the elevation of the press stand they appear to be a delicate baby blue. They are much prettier than the old dark blue ones.

It as the first game of the year in which the Sox worked under the twinkling eyes of three umpires. Red Ormsby, Bill Guthrie, and Dick Nallin, all splendid gents, officiated.

Tommy Thomas started to warm up for Chicago, but soon found that a bone bruise, which has been annoying him, still was in evidence. So Hadley did the warming up. For a time it seemed he hadn't warmed up enough, but Goslin's base running boner eased his distress perceptibly. However, the suffering resumed a little later.

Hal Anderson, benched today because of frail hitting, has a mark of .250, which he acquired in chunks. He's made eight hits. Two of these were on opening day and three formed three-sevenths of Sox total against Cleveland in Chicago last Sunday.

Fight Cards

TONIGHT.

BELLE PLAINE ATHLETIC CLUB.
[3943 Lincoln avenue.]

Nestor Bruggman vs. Jerry O'Shea.
Phil McQuillan vs. Bud Shannon.
George Haberski vs. Phil Pernice.
Walter Jerz vs. Ambrose Geoghagen.
Bud Ginter vs. Phil Anselmo.
Gus Johnson vs. Tony Gelseihart.
Ed Miller vs. Ben De Lara.
Bill Kirkpatrick vs. Ken Murray.

ALEON CLUB.
[Aurora, Ill.]

Adam Smith vs. Jack Kawa.
Emil Pappas vs. Charlie Grimm.
Armand Pella vs. Howard Metzger.
Billy Celebron vs. Einar Hedquist.
Curly Harris vs. George Holden.
Joe Roman vs. Frank Miller.
Sammy Fisher vs. Johnny Bellows.
Al De Sheppard vs. Babe Cormier.

KENWOOD ATHLETIC CLUB.
[47th street and Lake Park avenue.]

Max Marek vs. Tom Petros.
Frankie May vs. Joe Mantello.
Six other bouts.

TOMORROW.
MERRY GARDEN.
[Sheffield and Belmont avenues.]

Frankie Sanello vs. Lenny Cohen.
John Gucsa vs. Johnny Pryhil.
John Mochal vs. Bud Shannon.
Steve Zene vs. Billy Supeck.
Four other bouts.

MOON MULLINS—CROWNING THE CHAMP

"Talking It Over"

BY ARCH WARD.

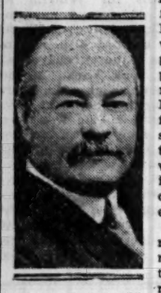

DR. N. M. BUTLER.

The University of Illinois has announced a reduction in the price of football tickets from $3 to $2. Business last fall was bad. Prospects for improvement are none too bright. Illinois is the first Big Ten school to admit the facts and it will be interesting to see if others follow its example.

There are rumors that Illinois cut its price to stimulate business at the gate. But I am reluctant to believe these whisperings, because time after time I have read that colleges were not in the football business and that no great importance was attached to receipts.

It was only a year or two ago that the president of Columbia university, Dr. Nicholas Murray Butler, campaigned for the abolition of admission fees to intercollegiate games. Reports from the auditors' offices of some of our prominent colleges after the 1931 season indicated that the plan already was in effect, although unofficially and without design. No customers, no booty, as they say in the boxing game.

Somebody probably will rise to remark that no Illinois game for the last few years has been worth more than $2. But we could name other teams that haven't been knocking the world dizzy which charge $3 or more.

Illinois' decision to reduce prices is as sensible as it is necessary, particularly when schools pretend they are not in the amusement business. It is difficult to reconcile professors' attacks on the evils of football spectacles with a scale of prices calculated to yield half a million dollars.

Northwestern and Notre Dame last fall boosted the price of their extravaganza from $3 to $4. These teams probably are the greatest rivals in midwestern football. Thousands were unable to obtain tickets to their battle in 1930 because there weren't enough seats at $3 apiece to supply the demand. Last fall they played before great open spaces at Soldiers' field. The receipts fell far short of expectations. The sharp decline was not altogether traceable to the inclement weather.

For years colleges have charged a flat price to their games. No other enterprise of its kind operates on that policy. A ticket to the race track clubhouse costs more than one in the stands. A seat in the top balcony at a boxing match in Chicago Stadium costs less than a chair at the ringside. Theaters neither ask nor get the same price for a seat in the rear of the mezzanine as for one in the front row.

Why then should a football fan be expected to pay the same amount of money for a bleacher seat behind the goal posts as for a more comfortable space on the fifty yard line?

Please, professor, let the boys work out the answer for themselves.

Use Bats? Not Sox! Lose 4th Straight, 5-0

[Continued from first sport page.]

that the foul did not retire the side, Blue had thrown the ball to Hayes to complete a double play.

Schulte Was Hot.

Jolley opened the second with a single to center, but went down with Blue in a double play. Selph singled to left, but Cissell tapped to Gray.

Schulte apparently wasn't satisfied with his triple in the first inning, so when he came up with one down in the third, he drove a homer high into the left field bleachers. Burns followed with his second double and went to third while Hayes was throwing out Goslin, but Ferrell was out, Blue to Hadley.

Melillo opened the fourth with a homer into the left field bleachers and Jenkins followed with a single to center but was caught off first, Tate to Blue, when Levy failed to touch the ball on a planned hit and run maneuver. Gray was called out on strikes.

Teddy Rained Out.

Three singles, a sacrifice, and a stolen base were good for but one run in the fifth inning, the last pitched by Hadley. Schulte opened with his third successive hit, but this time he reduced the caliber to a single. Freddie moved to second on Burns' sacrifice and scored on the second of Goslin's series of hits, a single to right. Kress singled to right, putting Goslin on third, then stole second. Ferrell popped to Hayes and Melillo flied to Campbell.

Lyons pitched for one and two-thirds innings, allowing three hits, when rain caused a delay. When play was resumed Gregory went in to pitch to Ferrell with the count two balls and no strikes. Gregory gave him the other two balls, then Melillo grounded out to Cissell.

YANKS WHIP A'S, 8-3; RUTH HITS ONE, AS USUAL

[Continued from first sport page.]

the Maryland boy in the second half of that inning.

The Yankees' fourth run occurred in the fifth when Mickey [Mule-ears] Cochrane, as Burleigh Grimes named him in the course of their world series repartee, let a pitch bounce off the top of his mitt. Lary scored from third as Cochrane pursued the ball and Ruth, who had walked, got in his roadwork for the entire year with a stiff-legged dash and a slide. The Babe doesn't flounder like a Hack Wilson or gallumpp like a Shanty Hogan. He minces, as though he were tip-toeing through the tulips or a field of jagged bottles.

Things Get Complicated.

The Yanks brought their score to seven with three more runs in the seventh, a complicated inning in which Ruth scored Gomez from second with a single and sent Lary to third. Lary came in on a wild pitch by Earnshaw and Ruth took third. I guess that must have been the time he made his slide, not the fifth inning. I have a note about it. It says "R 2 3d Wi slide." Anyway, he scored when Chapman forced Gehrig at second. Then in the ninth, Dickey, the Yankees' catcher, hit a home run. But I don't suppose you are paying a bit of attention by now, so will close.

PHILADELPHIA	Ab	R	H	PO	A
Bishop,2b	4	0	1	2	2
Will'ms,2b	1	2	1	0	1
Haas,cf	4	0	1	4	0
Cochrane,c	5	1	2	4	1
Sim'ons,lf	4	0	0	1	0
Foxx,1b	4	0	1	9	0
Miller,rf	4	1	2	1	0
Dykes,3b	2	0	0	0	1
McNair,ss	4	1	1	3	4
Grove,p	1	0	0	0	0
*Roettger	0	0	0	0	0
†Cramer	0	0	0	0	0
E'nshaw,p	0	0	0	0	2
	‡34	3	9	24	10

NEW YORK	Ab	R	H	PO	A
Byrd,cf	3	0	0	2	0
Lary,ss	3	4	2	2	1
Ruth,rf	3	2	2	1	0
Combs,lf	0	0	0	0	0
Gehrig,1b	2	0	1	5	0
Chap'n,rf	4	0	2	0	0
Croset'r,3b	4	0	0	1	2
Dickey,c	4	1	2	11	0
Laxer'l,2b	4	0	1	4	3
Gomes,p	4	1	1	0	0
	31	8	9	27	7

*Batted for Grove in 7th. †Ran for Roettger in 7th. ‡Heving batted for Earnshaw in 9th.

Philadelphia	000	100	101—3
New York	102	010	31*—8

Error—Cochrane. Runs batted in—Lary, Ruth [3], Cochrane, Bishop, Chapman, Dickey, Williams. Two base hits—Foxx, McNair. Home runs—Lary, Ruth, Cochrane, Dickey. Sacrifices—Haas, Byrd. Stolen base—Chapman. Left on bases—New York, 5; Philadelphia, 9. Double play—Lary, Gehrig. Base on balls—Gomez, 4; Earnshaw, 2. Struck out—Gomez, 9; Grove, 4. Hits—Off Grove, 6 in 6 innings; Earnshaw, 3 in 2. Passed ball—Cochrane. Wild pitch—Earnshaw. Losing pitcher—Grove. Umpires—Hildebrand, Moriarty and Dinneen. Time—1:55.

TIGERS BEAT INDIANS, 2 TO 1.

Cleveland, O., April 20.—[Special.]—The Detroit Tigers scored in the eighth inning to defeat the Cleveland Indians, 2 to 1, as the American league season opened here today. The winning run was scored on doubles by Johnson and Stone.

DETROIT	Ab	R	H	PO	A
Johnson,rf	4	1	1	1	0
Davis,1b	4	0	0	9	1
Stone,lf	3	0	2	4	1
Gehring,2b	3	0	0	3	5
Rhiel,3b	4	0	0	0	0
Rich'an,3b	0	0	0	0	0
Rogell,ss	4	0	1	1	4
Walker,cf	4	1	3	5	0
Haywrth,c	3	0	0	3	1
Susce,c	0	0	0	0	0
Uhle,p	4	0	1	1	1
	*34	2	8	27	12

CLEVELAND	Ab	R	H	PO	A
B'r't,2b-ss	4	0	0	4	2
Hodapp,2b	0	0	0	0	2
Porter,rf	3	0	1	1	0
Averill,cf	4	0	0	3	0
Morgan,1b	3	0	0	12	0
Vosmik,lf	3	0	1	3	0
Kamm,3b	3	0	1	2	4
Myatt,c	3	0	1	0	0
Montag'e,ss	2	0	0	2	5
Brown,p	3	0	1	0	1
	†29	1	5	27	14

*Alexander batted for Hayworth in ninth. †Jamieson batted for Montague in eighth.

Detroit	000	010	010—2
Cleveland	010	000	000—1

Error—Kamm. Runs batted in—Uhle, Stone. Two base hits—Davis, Walker, Johnson, Stone. Double plays—Uhle to Davis; Montague to Morgan; Montague to Burnett to Morgan. Bases on balls—Brown, 2; Uhle, 1. Umpires—Geisel and Van Grafian. Time, 1:50.

SENATORS WIN IN 9TH, 4-3.

Washington, D. C., April 20.—[Special.]—Washington came to bat in the last half of the ninth inning a run behind, but scored two and defeated the Red Sox, 4 to 3, today. The Red Sox had broken a deadlock in the first half of the ninth.

BOSTON	Ab	R	H	PO	A
Rhyne,ss	4	1	1	1	2
Rothr'k,lf	4	0	1	3	0
VanC'p,1b	4	0	1	11	0
Webb,rf	4	0	0	0	0
Pick'ng,3b	4	0	0	2	3
Oliver,cf	3	1	1	2	0
McM'us,2b	3	1	1	2	4
Berry,c	3	0	0	4	2
M'Fay'n,p	3	0	0	1	3
	32	3	5	*26	13

WASHINGTON	Ab	R	H	PO	A
Myer,2b	4	0	0	1	1
Manush,lf	4	0	1	2	0
West,cf	4	1	2	2	0
Cronin,ss	4	0	0	2	4
Rice,rf	3	1	1	1	1
Judge,1b	3	2	1	10	0
Bluege,3b	2	1	0	1	3
Spencer,c	3	0	1	4	0
Burke,p	4	0	1	0	1
	32	4	8	27	10

*Two out when winning run scored.

Boston	020	000	001—3
Washington	000	000	202—4

Errors—Cronin. Runs batted in—McManus [2], Rice, Judge, Van Camp, Spencer, Burke. Two base hits—Rhyne. Three base hits—Rice. Home run—McManus. Stolen bases—Rothrock. Sacrifices—Bluege. Double play—McManus to Rhyne to Van Camp. Bases on balls—MacFayden, 3. Struck out—MacFayden, 4; Burke, 2. Umpires—McGowan and Owens. Time—1:43.

Minor Leagues

AMERICAN ASSOCIATION.

	W.	L.	Pct.		W.	L.	Pct.
Indian'olis	7	2	.778	Minn'olis	4	5	.500
Kan. City	5	2	.714	Columbus	3	4	.429
Milw'kee	4	3	.571	Toledo	2	5	.286
Louisville	4	4	.500	St. Paul	2	7	.222

PACIFIC COAST LEAGUE.

	W.	L.	Pct.		W.	L.	Pct.
San Fran.	13	2	.867	L. Angeles	6	9	.400
Sac'nto	10	5	.667	Oakland	6	9	.400
Holly'd	10	6	.625	Seattle	6	10	.375
Portland	9	7	.563	Mission	2	14	.125

YESTERDAY'S RESULTS.

AMERICAN ASSOCIATION.

Milwaukee, 8; Louisville, 1 [called in 6th, rain].
St. Paul, 10; Columbus, 9 [10 innings].
Toledo, 9; Minneapolis, 8.
Indianapolis, 11; Kansas City, 10.

INTERNATIONAL LEAGUE.

Newark, 11; Rochester, 7.
Reading, 4; Buffalo, 3.
Baltimore, 9; Montreal, 4.
Jersey City, 11; Toronto, 2.

PACIFIC COAST LEAGUE.

Seattle, 8; Hollywood, 3.
Portland, 4; Missions, 1.

MR. DUBB'S TEACHER

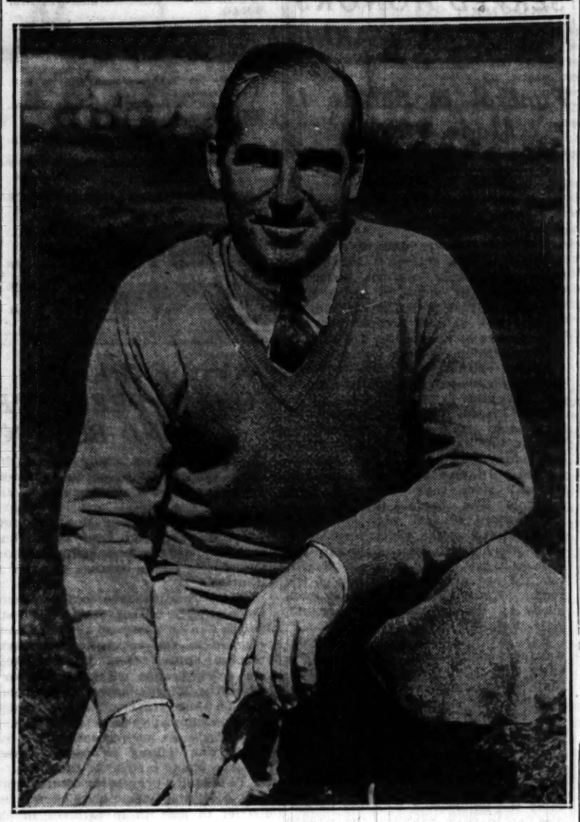

Harry Cooper, professional at the Glen Oak Country club, who will give daily golf lessons to Elmer Dubb, who in turn will tell Tribune readers what he has learned.

Elmer Dubb Is Learning Golf; You Can, Too

[Continued from first sport page.]

been one of the few consistent money winners in the game and is a perennial favorite in the national open.

Born at Leatherhead, England, 27 years ago, Harry evinced an early knack for the game, which was natural enough, for he comes of a line of golfers his father, Sydney Cooper, now stationed at the Arizona-Biltmore club, Phoenix, Ariz., having been a professional all his life. Harry's mother and sister are expert golfers.

Harry Started Young.

He recalls playing his first game at the advanced age of 3 at Aberdovey, North Wales, and produces a newspaper clipping of the period showing one "Master H. Cooper" at the finish of a handsome swing to prove it. The family came to Canada in 1912, returned to England for a year, and then arrived in the United States in 1914. The Coopers were en route when war was declared and were pursued into Halifax harbor by three German cruisers.

The family settled in Peru, Ind., where the elder Cooper was the local golf professional, and then he took a post at Traverse City, Mich. The Coopers next moved to Dallas, Tex., where Harry spent most of his life in this country, and where he first attained fame. It was here he set a record that still stands—that of a 60 on a par 72 course. Among his other achievments at Dallas were a 10 and 9 defeat of Walter Hagen, one of the worst trimmings the old maestro ever has received, and a 7 and 5 licking of old George Duncan.

He has been professional successively at Lakewood, Kansas City; El Serreno and Biltmore, Los Angeles, and Meadowbrook, Buffalo. He came to Glen Oak in 1930 and still takes delight in riddling par on the big course between Lombard and Glen Ellyn. His most important achievement to date was in 1927, when at the age of 22 he tied Tommy Armour for the national open championship, only to lose in the playoff.

A Peep at His Record.

Among other deeds in Harry's record book are the following: winner, first Los Angeles open, 1926, and runner up in 1928; winner Del Monte open and runner up to Hagen in western open, 1926; winner, Texas P. G. A. title in 1923 and 1924 and runner up in 1925; winner, Western New York P. G. A. title, 1923; winner, Shawnee tournament 1929; winner, Oklahoma, Pasadena, Salt Lake City, Texas, Oregon, and Palo Verdes open tournaments; winner, St. Paul open, 1930, and runnerup in 1931; second to Sarazen in 1931 Lannin Memorial.

Proviso High Track Team Defeats Maywood, 66-56

Proviso High school's track team defeated Glenbard, 66 to 56, at Maywood yesterday. Norman Frees starred for Proviso, winning the 100 yard dash and tying Bob Grieves in the 220 yard dash.

AMATEURS' ALBUM
Charles Bartlett

[This is the eighth of a series of sketches on the low handicap players of the Chicago District Golf association.]

DEXTER CUMMINGS.

Dexter Cummings is another of the local boys who have made certain in recent years that Chicago shall be kept on the golfing map. He is one of the leaders on the Chicago District Golf association's handicap list for this season, competing from Onwentsia with a handicap of two strokes.

DEXTER CUMMINGS

Cummings has not competed to any great extent outside the Chicago district within recent years, confining his activities largely to club and interclub events. He was a member of the Onwentsia team captained by Bob Gardner, which had a monopoly on the district's team championship until Edgewood Valley came into the picture. He broke Gardner's string of consecutive club championships at Onwentsia by winning the final match in 1923.

Dexter was a familiar winner in Chicago tournaments before he entered Yale, where he first won fame. He captured the qualifying medal in the west junior tournament of 1920 and did the same in the western amateur meet of 1925, losing his first round match to Russell Martin of Flossmoor, who eventually traveled to the title match. While at Yale, he won the national intercollegiate title in 1923 and 1924, the first golfer in the history of the tournament to win two crowns. Since then Fred Lamprecht and George Dunlap have duplicated the feat.

He has been a consistent figure in national amateur meets, and in one of these, the 1926 tournament, met his clubmate, Rudy Knepper, in the first round, losing 1 up. Dexter's sister, Edith, won the national women's title in 1923 and became western champion the following year.

M'CAULIFF AND ALLISON REACH NET SEMI-FINAL

White Sulphur Springs, W. Va., April 20.—[Special.]—Wilmer Allison, Austin, Tex., and Eugene McCauliff, Yonkers, N. Y., today advanced to the semi-finals of the annual Mason and Dixon tennis tournament. Allison, a member of the United States Davis cup team, defeated Gilbert Hall, 6—2, 6—1, 6—3, while McCauliff triumphed over John Van Ryn, Philadelphia, 6—2, 6—4, 9—7.

Allison tomorrow will meet the winner of the Marcel Rainville-Frank X. Shields match, while McCauliff will meet the victor of the Ellsworth Vines-Gregory Mangin contest. These quarter-final matches will be held in the morning, while the semi-finals will be played in the afternoon.

HOMECOMING DAY IS WASHOUT FOR CUBS; LOSE, 7-2

[Continued from first sport page.]

walked and hustled around to the plate on Morrissey's fly ball double which the cross wind blew into the left field corner.

The sixth, which saw the Cubs work up to a scoring point only to recede before cashing in on their effort, opened with Richbourg batting for May. He singled, Hack bounced into a forceout, and Billy Herman slipped a hit through a hole at short. Cuyler walked to fill the bases, leaving the matter of driving in runs to Barton and Moore. The two lads had a bad case of popup. Barton hoisted to Heath, who dropped the ball, but the batter was automatically out under the infield fly rule. Then Moore hoisted a foul to the same player.

Mr. Hack Does His Stuff.

Hack's ability to run put the Cubs in position to get across their second run in the eighth. He shoved a slow hit past Durocher, and the Reds were greatly surprised when the lad didn't stop at first. In a hurried attempt to curtail the ex-Coast leaguer's activities, Douthit shot the ball to second. Hack was already there, and when the throw got away the runner jumped up and sprinted to third. He scored on a long fly by Cuyler.

The Cubs carried their inclination toward comical fielding right into the ninth and almost succeeded in ruining Lyle Tinning's big league debut. After Douthit had fanned Gilbert singled and Babe Herman walked. Crabtree tapped to Tinning, who threw perfectly to Grimm, but the captain let the ball bounce from his hands in Nick Altrock fashion. Tinning then spiked Heath's hopes on a pop to Hack, and served three strikes to Morrissey, who had been the big nuisance of the afternoon.

Smith, Bush Ready to Face Reds Today

Manager Hornsby of the Cubs doesn't anticipate any trouble locating a starting pitcher for this afternoon's effort against the Reds. Both Smith and Bush are ready for a summons, but the former probably will be picked. Si Johnson is to be Dan Howley's nominee.

It was a tough afternoon for the fans who in the past have moved down to the front of the grandstand to prove that they were on talking terms with the athletes. The fans were there to do their stuff, but not the players. A new rule, carrying a $5 fine for such an offense, has the athletes on their guard.

As usual, the playing field was as velvety as a private lawn. New sod was laid throughout, barring a few spots in the outfield corners. The grandstand also was wearing a new coat of vivid green and cream colored paint which made it look as gay as a California bungalow.

Chick Hafey, the slugger recently traded to the Reds by the Cardinals, came to town with his new mates but didn't play. After a motor trip from California he felt the need of a few days to put himself in trim. He will stage his debut at Cincy next Sunday.

Two huge bouquets were presented at the plate just before the argument opened. One went to Manager Hornsby, the other to Riggs Stephenson.

The usual number of kids who had the desire but not the price, skinned the wall or wriggled through the iron gratings. Those not lucky enough to elude capture were promptly bounced out again.

Rain fell intermittently for about an hour before game time. Many of the box seat customers who sat in the open came prepared. Blue seemed to be the dominating color in the 1932 umbrella crop.

Jack Bramhall, who was conducting for the 39th time at a Cub opening, ran off his band schedule without trouble. A few stray notes dropped out of some of the brass instruments, but nobody complained.

Requests for tickets for the first ladies' day game at Wrigley field, April 29, will be accepted today. There will be 20,000 tickets allotted by mail. Requests must be for one ticket and include self-addressed stamped envelope. Applications should be addressed "Ladies' Ticket Office, Wrigley field."

NEW SOUTH BEND TEAM LOSES TO NOTRE DAME, 4-2

Notre Dame, Ind., April 20.—[Special.]—Notre Dame won the first game of a three game series with the newly organized South Bend Central league team today, 4 to 2. Ed Lagger, sophomore right hander, allowed only seven hits and struck out nine.

South Bend	200	000	000—2 7 2
Notre Dame	002	000	02*—4 6 2

Batteries—Remont, Hermanson and Leslie, Witmore; Lagger and O'Neil.

Brocksmith Races Over Hills to Title

[This is the second of a series of sketches of university track and field athletes in the central states.]

BY WILFRID SMITH.

After four years of running over the hills which surround Bloomington, Ind., and striding the cinder paths of the western conference, Henry Brocksmith of Indiana university is ready to take over the Big Ten running championships. Brocksmith already has broken both the one mile and two mile western conference indoor records, and when the American Olympic team is picked undoubtedly Brocksmith will have a berth.

The basis of this Hoosier's ability (he is a native of Freelandville, Ind.) is cross-country. In his early competition he was the individual champion of the Big Ten cross country runners. His only other previous honor was gained in the 1930, when he won the two mile race. His time that afternoon at Dyche stadium was not remarkable. He covered the two miles in 9 minutes 34.2 seconds, more than ten seconds slower than the Big Ten mark, and it was a Hoosier race all the way. John Fellows of Wisconsin, who finished second, was the only outsider to crash the Indiana team, for Clapham, Leas, and Kemp of the Hoosier entry jogged across the line in third, fourth, and fifth positions, respectively.

Leas took over cross-country title last year, with Brocksmith second, and then, in the outdoor meet at Northwestern, George Wright of Wisconsin won the two mile title, breaking the record in 9 minutes 21.9 seconds.

HENRY BROCKSMITH.

Then came the 1932 Big Ten indoor meet at Chicago, in which Indiana won its first championship. Two first places, both new records by Brocksmith, were largely responsible. Brocksmith started with a mile in 4 minutes 12.5 seconds, within 2½ seconds of the world record. He smashed the Big Ten's best previous time by 9.1 seconds.

An hour later Brocksmith returned to the track and turned in a two mile run of 9 minutes 18.4 seconds, eight seconds better than the best previous indoor mark and 3½ seconds faster than Wright had run the event outdoors last spring.

Brocksmith has not been defeated this year. He seems certain of victory in the Big Ten one mile run in the outdoor meet. If he enters, he also may win the two mile event, for Wright, his most dangerous competitor a year ago, finished third indoors. J. C. Watson, a teammate of Brocksmith, was second. In the 1931 outdoor meet Watson was third.

Brocksmith is a senior in the medical school. He weighs 160 pounds and is 5 feet 10 inches tall. Powerfully built, this 22 year old runner has developed a magnificent stride. His development is best indicated by his consistently better performances in the mile for four years. Starting with a 4:28 mile, he has each year cut his time to 4:21, 4:17 and 4:12.5, respectively.

All of Brocksmith's running has been under the direction of E. C. Hayes, Indiana's track coach.

Brocksmith is a member of the Blue Key, Indiana honorary organization, and of Sigma Phi Epsilon, social fraternity.

FRONTON SHOW TOMORROW ENDS INDOOR SEASON

Heavyweight wrestling makes one of its last stands of the 1932 indoor season tomorrow night at the Rainbo Fronton, Clark street and Lawrence avenue, where Promoter Joe Coffey will offer five matches.

Kola Kwariani and Hans Kampfer will meet in the main match, one fall to a finish. One change was announced: Hans Steinke was unable to come here and Jack Roller, western veteran, has been signed to meet Frank Bronowicz.

Kwariani and Kampfer will take light drills today. The German youngster weighs 216, three pounds more than Kola.

In other matches Milo Steinborn meets Pat O'Shocker, Utah Irishman, and Hans Bauer opposes Paul Harper, Texas collegian.

The roughest match of the night is expected when Floyd Marshall of California grapples Steve Sznosky, former star athlete at Holy Cross college.

TONIGHT'S NIGHT SHADE WILL COOL OFF KILBOURNE

Or at Least So He Says; It's at White City.

This is the night Jack Kilbourne will have opportunity to prove his boast that he'll chase Dave Shade out of the White City ring.

"Sez him," Shade has replied to all such hallyhoo. "When Jack starts chasing, I'll knock him out."

Both probably are wrong. Shade won't be chased around, and it's doubtful if he can knock out Kilbourne. But Mique Malloy and the White City officials are not bothering about results. Mique reports a $600 advance sale, which doesn't mean much unless it is added that in his last show which grossed approximately $2,500, the advance sale on the morning of the bout was $90.

Ladies, You Must Pay.

Malloy has discontinued his policy of women admitted without charge tonight. The White City rink seats 5,000 and for the first time this winter Mique believes he has an opportunity to put paying customers in most of those seats.

Shade defeated Kilbourne when Jack was a youngster starting on the Pacific coast. The controversy between the two is splendid for the box office, but Shade took the match for $1,000 guarantee and in accord with his general policy that he can whip any middleweight. Kilbourne wasn't so certain he wanted to meet Shade, but finally was persuaded, knowing that if he wins he'll be in line for many more dollars per bout.

Seeks Gorilla Jones.

Malloy would like to match Gorilla Jones, the N. B. A. middleweight champion, with the winner in the outdoor arena at White City in June. Malloy, naturally, will be tonight's best bet.

Johnny Baima, who had his jaw cracked by Jerry Crano in their previ

AMERICAN 'NOBLE' IN NEW FIGHT FOR SPANISH ESTATE

Still Wants Portion of Alfonso's Fortune.

New York, April 20.—[Special.]—Don Louis de Bourbon, American citizen now living on Manhattan's upper west side, has notified the department of state at Washington and the Spanish embassy there that he has filed a petition to the Supreme court of France to recover one-fourth of the estate left by the late King Alfonso XII. of Spain—his father, he claims, by morganatic marriage.

There are two petitions, one to the Parisian courts, the other addressed to President Alcala Zemora of Spain, both of which were dispatched three days ago and both of which are directed against former King Alfonso XIII. of Spain.

Fight Is an Old One.

Similar petitions have been made within the last dozen years, among these one to Pope Pius XI. and the Sacred College of Cardinals, and one to the league of nations. In 1923 the then king of Spain, through his ambassador at Washington, formally denied any kinship whatever with Don Louis of Bourbon.

In the present attempt to recover what he considers to be his rightful share, the petitioner states that he was born on July 15, 1884, at Galatz, Rumania, the only son of Alfonso XII. and Maria Mercedes, who, the petition says, were married in the Church of St. Jerome, Spain, in 1883. As the legitimate son of this morganatic union, Don Louis says that he is "as thus entitled to the rights, honors and share of legacy left by his father."

He asserts that he has letters, documents and photostats to prove his legitimacy and that the defendant, having knowledge of this, nevertheless "has written poison pen letters to outrage the reputation of the petitioner."

As to Spanish Delay.

In his petition to the president of Spain Don Louis says in part: "The petitioner respectfully requests the Spanish government not to dispose of the property seized which belongs to his brother, Don Alfonso de Bourbon, until a decision can be obtained from the French courts, and based on that decision the petitioner shall enter a plea in the Spanish courts asking the Spanish government to restore to the plaintiff the property which lawfully belonged to the plaintiff and which property was unlawfully retained by his brother, Don Alfonso de Bourbon."

Discussing his latest attempt to recover what he considers to be his rights and property, Don Louis de Bourbon said today that he had always lived in exile, and that had he ever attempted to go to Spain he would have faced a firing squad.

"I shall carry on with this fight to the end," he said, "and I shall also see to it that my half brother never returns to Spain." He added that his mother died in a French monastery about two years ago. As to his personal pecuniary affairs, he said that he was a wealthy man, but that he fought for his rights on principle.

$700,000 WILLED TO WIDOW BY DAVID C. COOK

David C. Cook Jr., Elgin publisher, who died on March 16, left an estate valued at $750,000 to his widow, Frances Kerr Cook, according to the terms of the will filed for probate yesterday in the Puma county Probate court at Tucson, Ariz. The estate consists of his interest in the David C. Cook company, of Elgin stocks and Elgin real estate. Mrs. Cook was named executrix.

LITTLE ORPHAN ANNIE: Watt's That?

CHILE-ARGENTINE RAIL LINK CUT BY TARIFF WAR

Press Mules and Oxen Into Service.

(Picture on back page.)

[Chicago Tribune Press Service.]

VALPARAISO, Chile, April 20.—Mules and oxen were requisitioned to transport mail and passengers to Argentina today when the British management of the Trans-Andine railway, linking Chile and Argentina, closed the system and so notified the Chilean government.

Cessation of operation on the only railway connecting these two South American countries was forced by a tariff war in which Chile and Argentina have levied retaliatory duties to such an extent that the railway's losses have reached approximately $15,000 a month, the management declared.

Argentine Support Seen.

The fact that the Argentine government was not similarly notified was taken as confirmation of the Chilean claim that Argentina is backing up the British management to force Chile to change her tariff policy.

After receiving advice this morning that the Andean railroad tunnels had been sealed, the government gave orders for mail bags to be dispatched by mule packs across the mountain passes to Mendoza, whence it is hoped that Argentina will transmit them by regular rail routes.

President Juan Esteban Montero ordered the organization of an alternative southern route by way of Bariloche to carry mail to Argentina by automobile, oxcart and lake steamer.

Air Interests on Job.

Enterprising American aeronautical interests are rushing freight and passenger planes to Chile and are negotiating with the government to restore communications between the two countries.

Antagonism was aroused in ministerial and business quarters because the threat to close the railroad was carried out, and opposition is growing to anti-tariff negotiations while the line remains sealed.

The 155 mile Trans-Andine link from Mendoza, Argentina, to Los Andes, Chile, was completed in 1910 and has come to be regarded as practically indispensable. Both Chile and Argentina indirectly are financially interested in the line but stubbornness in carrying out their tariff struggles for economic self-sufficiency prevented any compromise movement to keep the railway in operation.

Pioneer Michigan Woman Passes Away at Age of 84

Benton Harbor, Mich., April 20.—[Special.]—Mrs. Esther Thompson, 84, pioneer resident, is dead here. She came here 76 years ago with her parents, Mr. and Mrs. Harvey Merrill, from Ohio by ox cart. She taught a First Christian church Sunday school class until she was 72 years old at the Millburg church.

Rail Link Cut

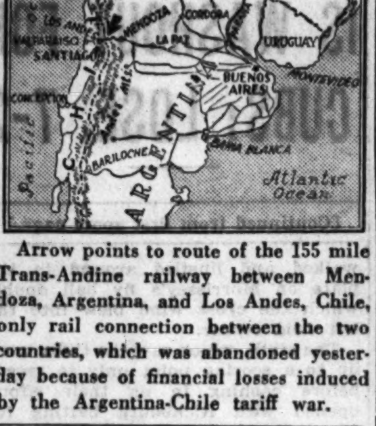

Arrow points to route of the 155 mile Trans-Andine railway between Mendoza, Argentina, and Los Andes, Chile, only rail connection between the two countries, which was abandoned yesterday because of financial losses induced by the Argentina-Chile tariff war.

ASSERTS BOLIVIA MASSES 7,000 MEN NEAR PARAGUAY

BUENOS AIRES, Argentina, April 20.—(AP)—The newspaper Intransigente, which sent a correspondent up to the Chaco to investigate reports of Bolivian troop movements, said today 7,000 to 8,000 soldiers with 500 to 700 officers were on the Bolivian side of the Chaco area, close to Paraguay.

Gen. Mariaca Pando has set up his headquarters at Villamonte, the correspondent reported, and among the Bolivian soldiers there is a rumor that 10,000 men are to be mobilized and that virtually the whole army will be concentrated in the Chaco region. The correspondent said he had heard a Bolivian officer say they intended to take Asuncion, capital of Paraguay, and then drive toward the Paraguayan river ports, assisted by bombardment from the air.

The Bolivian government has disclaimed any intention to precipitate a new struggle over the disputed Chaco region, which lies between that country and Paraguay.

OFFICIAL WEATHER FORECAST.

The official forecast for today and tomorrow and yesterday's table of records follow:

Indiana—Partly cloudy, slightly warmer in north and central portions Thursday; Friday unsettled, possibly followed by showers.

Lower Michigan—Partly cloudy, possibly scattered showers Thursday morning; Friday somewhat unsettled; mild temperature.

Upper Michigan—Partly cloudy Thursday and Friday; not much change in temperature.

Wisconsin—Partly cloudy Thursday; Friday unsettled, probably followed by showers; slightly warmer Thursday.

Place of observation. State of weather. April 20, 1932, 7 p. m. Central time.	Direction of wind	Temp. 7 p. m.	Highest today	Lowest last night	Precipitation 24 hours
East central states—					
Alpena, clear	E.	46	50	34	...
Cairo, cloudy	S.	78	82	60	...
Chicago, rain	S.E.	57	60	44	.03
Cincinnati, cloudy	S.W.	64	78	46	.01
Cleveland, cloudy	N.E.	56	60	44	...
Detroit, cloudy	E.	58	62	42	...
Escanaba, clear	E.	52	62	34	...
Evansville, cloudy	E.	74	80	56	...
Fort Wayne, rain	N.E.	60	74	38	.02
Grand Haven, rain	S.E.	60	68	46	...
Grand Rapids, cloudy	S.E.	64	68	44	...
Green Bay, cloudy	N.E.	50	64	44	...
Indianapolis, cloudy	E.	66	72	48	...
Madison, rain	S.E.	52	62	44	.06
Marquette, clear	N.E.	48	54	40	...
Memphis, clear	S.	82	84	64	...
Milwaukee, cloudy	E.	52	54	42	...
Nashville, cloudy	S.E.	66	78	56	.52
Peoria, clear	W.	62	66	48	.14
Sault Ste Marie, clear	S.	58	68	36	...
Springfield, Ill., cldy	W.	70	74	50	.04
La Crosse, cloudy	S.E.	62	68	46	...
West central states—					
Bismarck, cloudy	S.E.	64	68	46	...
Charles City, cloudy	S.E.	54	60	46	...
Concordia, cloudy	S.E.	68	68	46	...
Davenport, clear	W.	58	60	48	.10
Des Moines, cear	E.	56	58	46	.02
Devils Lake, cloudy	S.E.	60	66	40	...
Dodge City, cloudy	S.	78	80	50	...
Dubuque, cloudy	N.	54	56	46	.02
Duluth, cloudy	N.E.	48	56	36	...
Huron, clear	S.E.	64	68	40	...
Kansas City, clear	E.	68	68	50	.09
Keokuk, cloudy	S.W.	62	66	50	.04
Little Rock, cloudy	S.	82	88	60	.22
Minneapolis, clear	E.	64	68	46	...
Moorhead, cloudy	S.E.	62	68	42	...
North Platte, cloudy	E.	56	58	46	...
Oklahoma City, cloudy	S.E.	78	84	56	...
Omaha, cloudy	E.	60	66	46	.09
Rapid City, cloudy	S.E.	64	66	46	...
Sioux City, cloudy	S.E.	62	66	46	.08
St. Louis, cloudy	S.	64	78	56	.02
Springfield, Mo., clear	S.	76	80	54	...
Wichita, cloudy	S.	78	80	54	...
Williston, cloudy	S.E.	64	64	46	...
Eastern states—					
Albany, clear	W.	62	70	36	...
Atlanta, cloudy	E.	68	74	54	...
Boston, clear	N.W.	64	70	42	...
Buffalo, clear	E.	56	64	38	...
Charleston, cloudy	E.	64	68	60	...
New York, clear	S.	56	72	44	...
Oswego, clear	W.	48	54	36	...
Philadelphia, cloudy	S.W.	62	72	48	...
Pittsburgh, cloudy		72	76	42	...
Raleigh, cloudy	S.E.	62	70	48	...
Washington, cloudy	S.	64	72	44	...
Gulf states—					
Abilene, clear	S.	80	82	60	...
Amarillo, cloudy	S.E.	76	84	54	...
Birmingham, cloudy	S.E.	66	80	62	.10
Brownsville, cloudy	E.	76	82	70	...
El Paso, clear	W.	80	82	62	...
Fort Worth, clear	S.E.	80	82	64	...
Galveston, clear	S.E.	72	74	68	...
Jacksonville, cloudy	N.E.	64	68	62	1.90
Miami, cloudy	S.W.	72	84	68	.06
Mobile, clear	S.W.	74	86	60	...
New Orleans, clear	S.E.	76	84	64	.02
San Antonio, clear	S.E.	82	84	64	...
Shreveport, clear	S.	82	88	62	...
Tampa, cloudy	N.	70	78	62	...
Vicksburg, clear	S.W.	82	86	62	...
Mountain states—					
Boise, cloudy	N.W.	50	52	32	...
Cheyenne, clear	S.E.	70	70	40	...
Denver, clear	S.	76	80	46	...
Havre, cloudy	W.	58	62	44	...
Helena, snow	S.W.	34	34	34	.14
Lander, cloudy	S.W.	50	66	38	.01
Miles City, cloudy	S.E.	70	70	54	...
Phoenix, cloudy	S.	80	86	64	...
Pueblo, cloudy	S.W.	78	80	40	...
Salt Lake City, cloudy	W.	36	46	46	.68
Santa Fe, cloudy	S.E.	64	68	42	...
Yellowstone Pk., cldy	N	34	38	36	.28
Pacific states—					
Fresno, cloudy	N.W.	50	60	44	...
Los Angeles, clear	S.W.	60	64	56	...
Portland, Ore., cloudy	N.W.	50	56	40	...
San Diego, cloudy	W.	58	62	58	...
San Francisco, clear	W.	52	54	48	...
Seattle, Wash., cloudy	N.	52	52	38	...
Spokane, clear	N.W.	50	54	36	...
Walla Walla, clear	W.	54	54	38	...
Canadian—					
Battleford, cloudy	N.E.	52	58	42	...
Calgary, snow	N.W.	32	40	36	.32
Edmonton, rain	N.E.	44	48	42	.04
Medicine Hat, cloudy	N.W.	56	58	42	...
Minnedosa, cloudy	S.E.	60	62	40	...
Montreal, clear	N.	56	62	42	...
Quebec, clear	N.E.	48	60	38	...
Qu'Appelle, cloudy	E.	56	62	40	...
The Pas, cloudy	N.E.	40	44	32	...
Toronto, clear		52	60	38	...
White River, clear	W.	48	66	20	...
Winnipeg, clear	S.E.	66	68	40	...

GOVERNMENT HE SERVED HONORS SENATOR HARRIS

Funeral in Senate Is Made Official.

Washington, D. C., April 20.—[Special.]—The national government of which he was a part for a number of years today paused to pay final honor to the late Senator William J. Harris [Dem., Ga.].

President Hoover and his cabinet, justices of the Supreme court, the diplomatic corps, and the house of representatives went to the senate chamber at 11 o'clock this morning to attend the simple funeral services which were conducted by the Rev. Z. Barney Phillips, senate chaplain.

Nearer to the casket than the frock coated officials sat the senator's widow and daughter.

Vice President Curtis opened the services by saying: "We have come to pay our respects to the memory of a man we all loved." The chaplain prayed. It was very still while a woman's voice, high and sweet, sang a hymn. The chaplain prayed again.

The state funeral was over. An usher waited at the widow's side. She was oblivious to him. Finally her brother-in-law, Gen. Peter C. Harris, touched her arm, led her out of the room. Then President Hoover, followed by his cabinet and other officials, walked out.

For many minutes the big room was, it seemed, absolutely still. Presently the vice president announced that the senate, in respect to its dead member, was adjourned for the day. The house likewise adjourned until tomorrow. The senatorial committee of fifteen, appointed to escort the body to internment in Cedartown, Ga., was helped into top coats by the page boys. They moved down the aisle. Then came the pallbearers with the casket. And last a page carrying the wreath of green.

MRS. L. S. HUBBARD, NOTED LANDSCAPE GARDENER, DEAD

Mrs. Louise Stone Hubbard of Winnetka, noted as a landscape and garden authority, died suddenly yesterday in Cleveland, where she had gone to deliver a lecture on Chinese gardens. The body will be brought to Chicago today. Funeral arrangements will be announced later.

Mrs. Hubbard lived at 849 Foxdale avenue, in Winnetka, in one of the suburb's oldest homes. Her garden was famous for the rarity of many of its flowers and plants. Mrs. Hubbard was especially interested in Chinese gardens and made several trips to China. She laid out many of the gardens of wealthy residents of the north shore and was also consulted in the designing of gardens in Honolulu.

She was the widow of Charles W. Hubbard, realty dealer, who died in 1924. She is survived by two sons, Charles and Horace.

Death Takes Missionary at Post in East Africa

New York, April 20.—(AP)—The death of the Rev. Howland H. Evans, for more than 20 years a foreign missionary, at Lollodorf, East Africa, was announced today by the board of foreign missions of the Presbyterian church in the United States. Mr. Evans was born in Gallia, O., on Jan. 2, 1880, studied at Moody Bible institute, Chicago; Lane Theological seminary, Cincinnati, and Auburn Theological seminary, Auburn, N. Y.

Federal Naturalization Director Dead, Aged 69

Funeral services for Henry L. Roethe, assistant United States district director of naturalization, who died Tuesday night, will be held tomorrow in the chapel at the Graceland cemetery. Mr. Roethe, who was 69 years old, was selected by President Roosevelt in 1906 to aid in the organization of the naturalization service.

Funeral Rites Tomorrow for Miss Jenny Alstrin

Miss Jenny Alstrin, 40 years old, 1434 Melrose street, for 15 years secretary of the Anti-Cruelty Society Animal refuge, 155 West Grand avenue, died yesterday at Grant hospital. Funeral services will be held tomorrow from the Muelhoefer's undertaking rooms, 1458 Belmont avenue.

Other Radio Stations

6:15—Robert Simmons and orchestra. WMAQ.
6:15—Romance Exchange. WENR.
6:30—The Stebbins Boys. WENR.
6:45—The Goldbergs. WENR.
6:45—Billy Jones and Ernie Hare. WMAQ.
7:00—Dr. Traprock and Harriet Lee. WLS.
7:00—Irene Bordoni and Rudy Vallee. WMAQ.
7:15—Rin Tin Tin Thriller. WLS.
7:30—B. A. Rolfe and orchestra. WLS.
7:45—Sisters of the Skillet. WLS.
8:00—Big Six of the Air. WMAQ.
8:30—Thompkins Corners. KYW.
8:30—Rudyard Kipling Dramatic Sketch. WENR.
9:00—The Gypsies. WMAQ.
9:00—The Dance hour. WENR.
9:30—Music That Satisfies. WBBM.
9:30—Paris Night Life. KYW.
10:00—Amos 'n' Andy. WMAQ and WENR.
10:15—Alice Joy and Ol' Hunch. WENR.
10:35—Through the Opera Glass. WENR.

DAVIS EXPLAINS FOREST PRESERVE LAND BUYING

Gen. Abel Davis, chairman of the forest preserve advisory committee, yesterday issued a statement explaining why the forest preserves have continued the condemnation and purchase of additional land at a time when the district had suffered a default on its bonds because of the t x situation.

"The forest preserve commissioners [Cook county board] started out six months ago on a careful retrenchment program in the acquisition of forest preserve lands," Gen. Davis stated. "In a conference with the advisory committee it was agreed to concentrate on those tracts of land on which condemnation suits were pending and particularly on such cases where the owner was willing to accept forest preserve bonds instead of cash.

"To abandon proceedings which were then under way would have caused the district to lose an investment in appraisals, detailed valuations, attorneys' fees and court costs. It was estimated that almost $200,000 in cash would have been thrown away with nothing to show for it. Therefore, the commissioners determined to consider no new acquisitions, but to confine their attention to completing those which were in the process of condemnation."

MRS. WOLON SAYS SHE WILL FILE NEW LOVE SUIT

Philadelphia, Pa., April 20.—[Special.]—"I'll be back. I'm going to sue again and carry it into court for a fight to the finish, and Mr. Welsh needn't think I'm bluffing, either."

With this parting shot, Mrs. Estelle M. Wolon, Chicago tea room owner, boarded an airplane and hopped off for home. Her $250,000 breach of promise suit against Charles Newbold Welsh, of a wealthy Philadelphia family, had been withdrawn Monday because of Mrs. Wolon's continued illness.

But the form of the withdrawal, a voluntary non-suit, left the way open for her to take up the cause for her injured feelings again, and that she definitely intends to do, according to her own statement.

"I'm going to Chicago and wait until my lawyer notifies me my case is listed for trial," she said. She has been in bed during every interview since she arrived here, but appeared in good spirits today.

Sir William W. Cheyne, Noted as Surgeon, Is Dead

FETLAR, Shetland Islands, April 20.—(AP)—Sir William Watson Cheyne, noted surgeon, died here last night. He was 80 years old. Sir William was a member of the house of commons from 1918 till 1922. A long list of his publications includes many papers on the use of antiseptics in surgery and a manual of surgery in seven volumes.

Deaths of a Day

TERRE HAUTE, Ind.—(AP)—Dr. Carl Leo Mees, 79, president emeritus of Rose Polytechnic institute and prominent scientist and medical authority. Perhaps the best known of Dr. Mees' achievements was the development of a process for photographing microscopic views of human blood and minute tissues.

WASHINGTON, D. C.—(AP)—Rear Admiral Albert M. D. McCormick, U. S. N., retired.

CARDINAL PIFFL, ARCHBISHOP OF VIENNA, DIES, 67

(Picture on back page.)

VIENNA, April 21.—[Thursday.]—(AP)—Cardinal Friedrich Gustav Piffl, archbishop of Vienna, died early today after an apoplectic stroke. He was 67 years old.

Cardinal Piffl was one of the foremost ecclesiastical dignitaries of Austria and an ardent promoter of church music. He was born on Oct. 15, 1864. Emperor Francis Joseph, as apostolic emperor, appointed him archbishop of Vienna on April 1, 1913. A year later, on May 25, 1914, the archbishop was elevated by Pope Benedict XV. to the rank of cardinal.

He officiated at the funeral of Emperor Francis Joseph in 1916 and was active in behalf of relief for Austrians after the war. He attended the eucharistic congress in Chicago in 1926. Four years ago he urged Austrians to try to keep the control of radio out of the hands of those who would use it for the broadcasting of jazz.

Ohio "Orders" Contractors to Shoulder Blast Loss

Columbus, O., April 20.—(AP)—Ohio today looked to the contractors to shoulder financial responsibility for the damage caused by an explosion in the new $6,000,000 state office building last Thursday. Acting on the advice of Attorney General Gilbert Bettman, the state building commission took the position that the state was not liable for the loss, estimated at approximately $1,000,000, and ordered all contractors to "proceed immediately to the completion of the building."

WGN

The Chicago Tribune Station on the Drake Hotel

FROM VIENNA

Dr. Wilhelm Miklas

Gilchrist Baker Stockton, United States Minister in the Austrian capital, introduces the president of Austria to the American radio audience. The Vienna Symphony Orchestra with Esther Johnsson, American pianist, is heard playing works of Mozart. The program comes from the Grosse Musikverein in Vienna.

12:30 to 1 P. M.

TODAY'S PROGRAM

7:30—Leonard Salvo's Mail Box.
8:15—Morning Minstrels.
8:30—"Singing with the Organ."
8:45—Tom Blanchard's Show.
9:00—Charlie White's Gym of the Air.
9:15—Clara, Lu 'n' Em, for Super Suds.
9:30—Board of Trade Market Reports.
9:35—Carl Hoefle, pianist.
9:50—The Friendly Masters.
10:00—Tom, Dick and Harry.
10:15—Music Weavers Quarter Hour.
10:30—Digest of the Day's News.
11:00—Happy Hank and Dick Hayes.
11:30—"Painted Dreams."
11:45—Music Weavers.
11:50—Good Health and Training: Dr. Ralph C. Hamill.
12:00—Mid-Day Services. Lea D. Taylor.
12:30—International Broadcast from Vienna: Dr. Wilhelm Miklas, president of Austria.
1:00—Allan Grant, pianist.
1:15—Four Kings of Harmony.
1:30—Rabbi George Fox—Humane Society Speaker.
1:40—Palmer House Ensemble.
2:00—Robert Leigh, tenor.
2:15—Palmer House Ensemble.
2:30—Lawrence Salerno, baritone.
2:45—Baseball: Cubs vs. Cincinnati. Sponsored by Thompson's Restaurants.
4:45—Afternoon Musicale: Dick Hayes, baritone.
5:00—"Over at the Hoopers'."
5:15—Twilight Organ Concert.
5:30—"Uncle Remus," for Dromedary Dates.
5:45—Orphan Annie, for Ovaltine.
6:00—Kellogg's Singing Lady.
6:15—Harold Teen.
6:30—Palmer House Ensemble.
6:45—Herbie Kay's Orchestra from the Blackhawk Restaurant.

EVENING

7:00—Lady Clinton Castle, for Linit.
7:15—Abe Lyman's Band, for Phillips' Dental Magnesia.
7:30—Kate Smith for La Palina.
7:45—Angelo Patri, for Cream of Wheat.
8:00—Eugene International Revue.
8:15—Ted Husing and Irene Beasley, for Mennen's.
8:30—Love Story Magazine.
9:00—Tom, Dick and Harry.
9:15—Tomorrow's Tribune.
9:25—Lawrence Salerno and Allan Grant.
9:50—Herbie Kay's Orchestra.
10:00—Dream Ship.
10:15—Art Kassel's Orchestra from the Bismarck Hotel.
10:30—Camel Quarter Hour.
10:45—Wayne King's Orchestra from the Aragon Ballroom.
11:15—Ted Weems' Orchestra from the Trianon Ballroom.
11:45—Carl Moore's Orchestra from the Drake Hotel; Art Kassel's Orchestra from the Bismarck Hotel; Herbie Kay's Orchestra.

Friday's Features

8:30—Uncle Remus' story.
6:45—Don Lang's animal story.
7:30—Dramatized news events of "Today and Yesterday."
9:30—"Easy Aces."
10:30—Morton Downey, tenor.

PUTNAM ESTATE ESTIMATED AT $675,540 NET

New York, April 20.—[Special.]—George Haven Putnam, who at the time of his death on Feb. 27, 1930, was 85 and the dean of American publishers, left an estate of $776,168 gross and $675,540 net, according to a tax appraisal filed today.

His widow receives $2,145 from a joint bank account, certain books and household equipment, and eight-thirtieths of the residuary estate, or $177,795. His son, Palmer Cosslett Putnam, receives his father's sword and civil war books, and four-thirtieths of the residue, or $88,897.

The balance of the residue is divided into eighteen parts, five each, or $119,455, going to three daughters, Bertha Haven Putnam of Mount Holyoke college, Ethel F. Putnam of Brookline, N. H., and Dorothy Leslie Falconer of Nutley, N. J., and the remaining three, or $71,673, going to a fourth daughter, Corinna Haven Smith of Manhattan.

Four grandchildren receive $1,000 each, and the same sum is bequeathed to Charlotte M. Zamow, Mr. Putnam's secretary.

The executors are the widow, Miss Bertha Putnam and the Fifth Avenue bank. Securities make up the bulk of the estate.

Former Chicago Av. Postal Station Superintendent Dies

Funeral services for William S. Snorf, 74 years old, former superintendent of the Chicago avenue postal station, will be held at 4 p. m. tomorrow in the funeral chapel at 720 Lake street, Oak Park. Burial will be at St. Joseph, Mich. Mr. Snorf died yesterday at his home at 5805 West Superior street. He was born in Verona, O., and was a former secretary of the Ohio Society of Chicago. He leaves a widow and two sons, Howard S. of Oak Park and Lawrence of Los Angeles. For many years he was superintendent of the old Kinzie street postal station. He was the first superintendent of the Chicago avenue station. He retired four years ago.

NO EXTRA FARES

Improved Service TO CLEVELAND AND NEW YORK

Beginning SUNDAY, APRIL 24 important change of time. Trains will be operated on more convenient schedules. No extra fare will be charged on any train.

LOWEST FARES
NEW IMPROVED SCHEDULES

	No. 6	No. 2	No. 8
Lv. CHICAGO (C.T.)	11:20 p.m.	12:45 p.m.	9:45 a.m.
Ar. CLEVELAND	7:55 a.m.	10:59 p.m.	6:15 p.m.
Ar. BUFFALO	1:55 p.m.	4:00 a.m.	10:40 p.m.
Ar. NEW YORK	5:30 a.m.	4:04 p.m.	9:15 a.m.

Corresponding Return Service

The same fine modern equipment—individual bedroom cars, sun parlor-lounge cars, observation sleeping cars—will be maintained as at present.

For complete information call Consolidated Ticket Offices or W. H. Kelly, A. G. P. A., 327 South LaSalle St., Chicago. WAbash 2780

NICKEL PLATE ROAD

HURSEN Funerals and Chapels

Hursen Funerals are famous for unmatched elegance, superb automobile equipment, unusual fineness of service, and the most spacious and beautiful Organ Chapels in America. Nevertheless, Hursen Funerals cost less! There is no charge whatever for the use of any of the Hursen Chapels. There are three Organ Chapels within easy reach on the North, South and West Sides. The North Side Chapel, recently remodeled, is the finest of its kind in this country. In each Chapel there are private compartments for families, societies and lodges. No extra charge for use of finest automobiles. No matter where you live, call

Hursen

West—2346 W. Madison St. Ph. WESt 0100
North—929 Belmont Av. Ph. WELlington 1724
South—1820 S. Michigan. Ph. CALumet 4030
Chicago's Independent Funeral Director

352 OUT OF A 1000 FUNERALS BY Lain & SON UNDERTAKERS
63rd & HARVARD
Tel: Wentworth 0025
COST LESS THAN $200

DEATH NOTICES

BENTIVENGA—Rose Bentivenga, April 19, beloved wife of Guy, nee Nigro, mother of Vincent and Marietta, fond sister of Mrs. G. T. Fortunato and Dr. R. A. Nigro. Funeral from residence, 846 E. 55th-st., Saturday, April 23, 9 a. m., to St. Thomas Apostle church. Burial Mount Carmel cemetery. Seeley 0954.

BOWLEY—Leon R. Bowley, April 20, at his residence, 5460 Kimbark-av., husband of Louisa Bowley. Funeral services and interment Friday at Galena, Ill. Remains at mortuary, 4227 Cottage Grove-av.

COLLINS—Bridget Collins, nee Heaty, beloved wife of the late Peter, mother of Mrs. Agnes O'Leary and Mrs. Rose O'Hara. Funeral Friday, 9 a. m. from parlors, 1506 E. 67th-st., to St. Cyril's church. Interment Holy Sepulchre.

CORRIGAN—Bridgie Loughran Corrigan, beloved wife of John, fond mother of Elizabeth, Virginia, Leonard, Raymond, Jack, and Edmund, sister of Mrs. Anna Downey, Mrs. Mary Downey, and Mrs. Catherine Murphy. Funeral Saturday, 9:30 a. m., from her residence, 7617 Sangamon-st., to St. Leo's church. Interment Mount Olivet. Yards 0662.

COUGHLIN—Mary M. Coughlin, beloved daughter of the late James M. and Annie Coughlin, nee Rafferty, sister of Mrs. Charles A. Tracy, Martha, Loretta, Dr. John, Francis, Edward, Walter, and the late Grace and Virginia Coughlin. Funeral Friday, 9:30 a. m. from 332 S. Harvey-av., Oak Park, Ill., to St. Catherine's church, to Calvary cemetery.

CROGAN—Jane Crogan, nee Ward, April 20, of 6836 Dorchester-av., beloved wife of the late Francis, mother of Bella, James, Richard, Frank, Elizabeth, and the late Mrs. Mary Curtin and Mrs. Margaret Murphy. Funeral from chapel, 7705 Cottage Grove-av., Saturday, 9 a. m., to St. Laurence church. Burial at Mount Olivet.

DAUBER—Adolph Dauber, suddenly, of 7529 Essex-av., beloved husband of Laura Ellfeldt Dauber, fond father of A. L. Dauber. Funeral Thursday, April 21, at 1:30 p. m., at chapel, 7350 Cottage Grove-av. Interment Oakwoods. Services under auspices of Grand Crossing lodge, No. 776, A. F. & A. M.

DUFFY—Mabel F. Duffy, nee Payne, beloved wife of Patrick T., fond mother of Arthur H. Tefft, and Mary Patricia Duffy, sister of Mrs. Eudora Stokes, Ruth A. Payne and William S. Bates. Funeral Friday, 9 a. m. from chapel, 2346 W. Madison-st. to St. Matthew's church. Burial Calvary cemetery. Member of Maple Leaf council, 448, S. B. A.

FRALICK—John W. Fralick, of 5936 S. Carpenter-st., April 19, 1932, beloved husband of Ellen Boyd Fralick, fond father of Grace Malcolm, Raymond B., Ernest H., May, Eleanor, and the late Webster B. Fralick. Services at chapel, 63d and Harvard, Friday, April 22, at 2 p. m. Interment Mount Hope.

GAULT—Lester Gault, age 17 years, beloved son of Mr. and Mrs. Louis Gault, dear brother of Teddy, at rest in chapel, 1306 S. Crawford-av. Services Friday, April 22, at 1:30 p. m. Interment P. O. W. cemetery.

GORR—Katharina Gorr, beloved wife of the late Charles, fond mothtr of Dr. Charles, Herman, Mrs. Isabell Matteson and the late Dr. Fred Gorr. Funeral Friday, 2 p. m., at late residence, 5405 Gladys-av. Burial Waldheim cemetery. Please omit flowers.

HUBBARD—Louise Stone Hubbard, wife of the late Charles W. Hubbard of Winnetka and daughter of the late Horace G. Stone of Chicago, mother of Charles W. Hubbard Jr. and Horace S. Hubbard, in Cleveland, suddenly, April 20. Funeral services will be held at Graceland chapel Friday at half after two o'clock.

JENNINGS—George Thomas Jennings, March 30, 1932, father of Mrs. A. F. Gartz Jr., brother of Francis F. Jennings. Funeral services Oakwoods chapel, Thursday, 11 a. m.

JENNINGS—Francis F. Jennings, April 11, 1932, brother of George Thomas Jennings. Funeral service Oakwoods chapel, Thursday, 11 a. m.

JOHNSON—Ruthmary Johnson, April 20, 1932, beloved daughter of Mr. and Mrs. Leland B. Johnson, 271 Poplar-st., Winnetka, Ill.; sister of David Johnson. Funeral services at 3 p. m. Friday at Christ church chapel, Oak-st. and Maple-av., Winnetka, Ill. Interment at Memorial Park cemetery.

KLANK—Johanna Klank, April 20, 1932, late of 3629 Blake-st., dearly beloved mother of Mrs. Mathilda Daum, Herman, Emil, and Theodore Klank. Funeral Saturday, April 23, at 1:30 p. m., at chapel, 1939 W. 35th-st. Interment Bethania.

LAUGHLIN—Anna E. Laughlin, widow of the late Charles Laughlin, mother of Lucy V. Weeks. Funeral Friday, April 22, at 3 p. m., at late residence, 6813 Anthony-av. Burial at Newport, Ky.

LOUGHRAN—Bridgie Loughran. See Corrigan death notice.

LOWENTHAL—Oscar Lowenthal, 5723 Winthrop-av., beloved husband of Theresa, nee Stiefel, fond father of Ruth L. Smolka. Funeral Friday, 10 a. m., at chapel, 4911 Broadway. Please omit flowers.

McDERMOTT—Paschal R. McDermott, beloved husband of Margaret McDermott, nee Hickey; fond father of John P., Francis J., Alicia and Paul McDermott; brother of Mrs. Thomas W. Corkell and Mrs. E. J. Madden. Funeral from chapel, 1158 N. Clark-st., Friday, April 22, at 9 a. m. to St. Sebastian's church. Interment Calvary. Kindly omit flowers.

McGAULEY—Joseph McGauley, April 19, beloved husband of Rose, nee Fall, fond father of Joseph Jr., Eleanor, Jack, Rosemary, and Patricia, brother of Thomas, Fred, Alice, and Jeanne, at his late residence, 707 S. Clinton-av., Oak Park. Funeral Friday, April 22, at 9:30 to Ascension church. Interment Mount Carmel.

McLEAN—William McLean, beloved husband of Bessie Pondelict McLean, fond father of William, Earl and Francis, son of Alexander and the late Mary Durkin McLean, brother of Alexander. Funeral Saturday, April 23, from late residence, 4723 S. Loomis-st., to St. Rose of Lima church where high mass will be celebrated at 9:30 a. m. Interment Mount Olivet. Call South Chicago 0155.

O'CONNELL—Catherine Rahilly O'Connell, April 19, 1932, wife of the late Thomas J., fond mother of Timothy F., Thomas J., William J., Charles G., Daniel E., Francis X., Mae F., and Kathleen L. and Mrs. Bessie Delaney and the late Jeremiah E. O'Connell, sister of Mrs. Edward Fitzgerald and the late Elizabeth Hayes and Margaret Rahilly. Funeral Friday at 9 a. m. from late home, 7958 S. Throop-st., to St. Sabina's church. Interment Mount Olivet. Lafayette 1664.

PETERS—Minerva Peters, beloved wife of Frank, mother of Philip, sister of Mrs. Cora Gallond, Edward and Alfred Thompson, at rest at chapel, 720 Lake-st, Oak Park. Funeral Friday, 2:30 p. m., at chapel of Grace Episcopal church.

RIDDLE—Emmons Riddle, April 20, son of Mr. and Mrs. Lewis W. Riddle of 5622 Woodlawn-av., brother of Hugh and Ann Riddle. Funeral services at the First Unitarian church, Woodlawn-av. at 57th-st., Friday, April 22, at 2 p. m. Interment private at Oakwoods.

ROETHE—Henry L. Roethe, beloved husband of Clara C., father of Patrick Henry Roethe and Ruth R. Hurst. At his home, 2036 Arthur-av. Services Friday, April 22, at 3:30 p. m., at Graceland cemetery chapel, under the auspices of Prudence lodge, No. 958, A. F. & A. M.

RUTHERFORD—Emily G. Rutherford, fond mother of John and Babe, grandmother of Dawn and Jack, sister of Herbert, Merrill, and Augusta Lovett. Funeral services at her old home, 2334 North Oak Park-av., Montclare, Friday at 2 p. m. Interment Rosehill.

SILVERTHORNE—Anna E. Silverthorne, nee Battey, April 20, beloved wife of the late Arthur, fond mother of Ralph F., sister of Mrs. Jessie Daniels and Clarence Battey. Funeral Friday, April 22, at 2 p. m., at chapel, 77th-st. and Jeffery-blvd. Interment Mount Hope.

SNORF—William S. Snorf, beloved husband of Jennie M., father of N. Lawrence and Howard S. Snorf, brother of Mrs. Mary Moore. Funeral Friday, 4 p. m., at chapel, 720 Lake-st., Oak Park. Interment St. Joseph, Mich.

SODERBERG — Nellie L. Soderberg, nee Cashin, beloved wife of L. Richard, daughter of the late David W. and Mary A. Cashin, sister of Margaret T., Katherine M., David W., and Mary E. Cashin. Funera Friday, 8:30 a. m., from late residence, 1648 E. 68th-st., to St. Clara's church. Interment Mount Olivet.

THORSCH—Leonard J. Thorsch, husband of Eugenie, nee Connolley, son of Mrs. Flora Thorsch, brother of Richard L. and Mrs. Elsa T. Zeisler. Funeral services Friday, April 22, at chapel, 936 E. 47th-st. at 10:30 a. m.

VOLINI—Virginia Volini, nee Botto, beloved wife of the late Dr. Camillo Volini, mother of Mrs. Cecelia Romano, Dr. Italo, Dominick, Camillo, Virginia, and Lolita Volini, sister of Jacob Botto. Funeral Saturday morning from 5504 Gladys-av. to Resurrection church. Burial Calvary cemetery.

CARD OF THANKS

CAMPBELL—Edward Campbell. Our sincere thanks to relatives, friends, and neighbors for the kind sympathy and beautiful flowers at the death of my husband, and members Welcome lodge, No. 916, A. F. & A. M.
MRS. MINNIE CAMPBELL AND FAMILY,
1727 Carmen-av.

DEATH NOTICES

In Memoriam.

JARINKES—Morris Jarinkes, April 21, 1930.
Forget you, no, I never will,
For in my heart you liveth still.
MRS. ROSE W. JARINKES.

KOHN—Lillie Kohn. In loving memory of our dear wife and mother, who passed away nine years ago today.
LOVING HUSBAND AND CHILDREN.

ROSENBLUM—Isaac Rosenblum. In loving memory of our dear husband and father, who passed away 11 years ago. Gone but not forgotten.
LOVING WIFE AND CHILDREN.

BAKOS—Anna Bakos, April 19, 1932, beloved wife of the late John, fond mother of Valerie Bergan, John, Steve and Alex Bakos and the late Tillie Cox and Minnie Vojta, mother-in-law of Michael Bergan, Sofie, Mary and Antonette Bakos. Funeral from late residence, 6123 S. Albany-av., Friday, April 22, at 8:30 a. m., to SS. Cyril and Methodius church. Interment at Resurrection cemetery. Inf. call Prospect 3810. Please omit flowers.

CROSSWORD PUZZLE

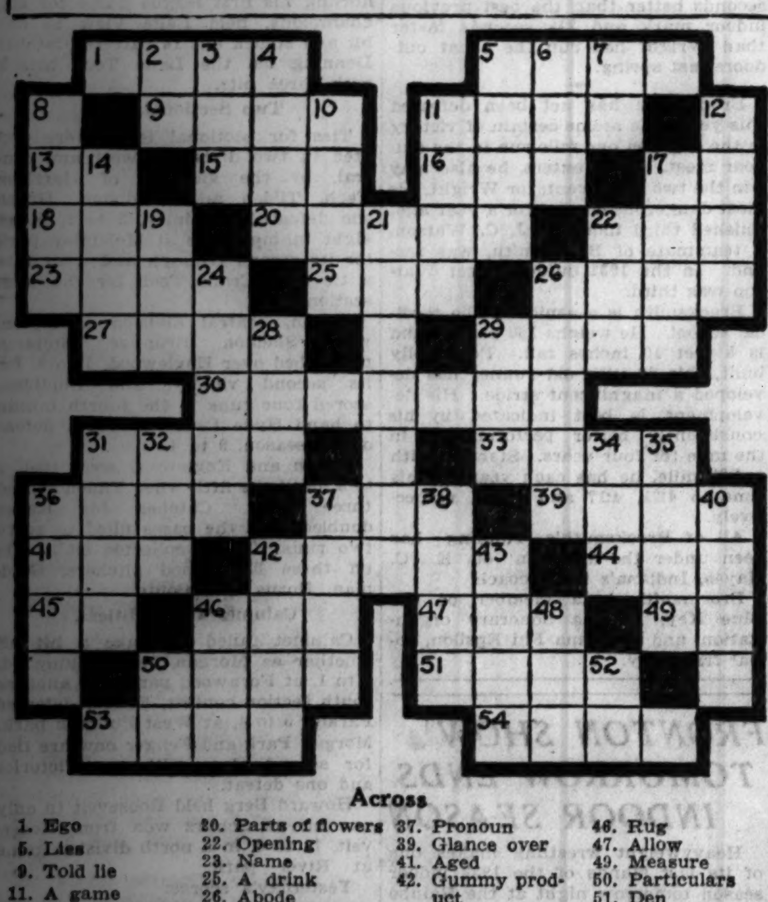

Across

1. Ego
5. Lies
9. Told lie
11. A game
13. Conjunction
15. Beverage
16. Metal
17. Sun god
18. Name shortened
20. Parts of flowers
22. Opening
23. Name
25. A drink
26. Abode
27. To trade
29. Brushes lightly
30. Attains
31. Joy
33. Story
36. Departs
37. Pronoun
39. Glance over
41. Aged
42. Gummy product
44. Period
45. Preposition
46. Rug
47. Allow
49. Measure
50. Particulars
51. Den
53. Dresses
54. Smoke

Down

2. The
3. Illuminated
4. Charges
5. Trees
6. Frozen water
7. Are
8. Carry
10. Information
11. A cupola
12. Cloak
14. Tear
17. Sheep
19. Perish
21. Draws out
22. Sailor
24. Ventures
26. Clasps
28. Sheltered side
29. River
31. Game
32. Guided
34. Dessert
35. Anxiety
36. Not bad
37. Speck
38. Part of window
40. Specify
42. Rodents
43. By
46. Human
48. Bind
50. Act
52. Concerning

YESTERDAY? HERE'S HOW: DID YOU SOLVE PUZZLE

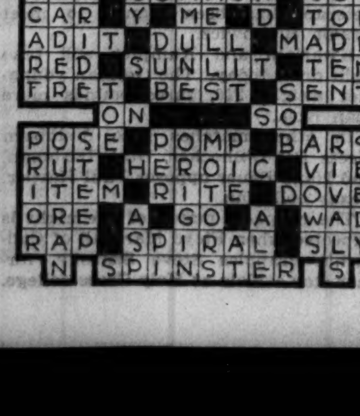

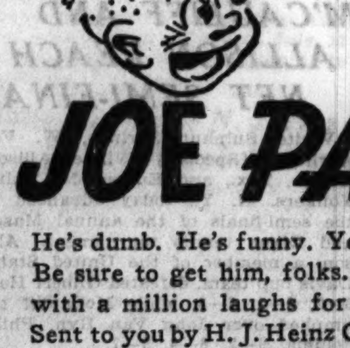

★TONIGHT 5:45 P. M. CENTRAL STANDARD TIME

JOE PALOOKA

He's dumb. He's funny. Yet he tugs at your heart strings. Be sure to get him, folks. Dumb, lovable Joe Palooka—with a million laughs for you (and a heart throb, too). Sent to you by H. J. Heinz Co., makers of Heinz Rice Flakes

"One of the 57 Varieties."

STATION WBBM
COLUMBIA COAST-TO-COAST NETWORK

3 RAIL CHIEFS REPORT BETTER PROSPECTS NOW

Earnings Boosted by Greater Economies.

BY O. A. MATHER.

While earnings of the big railroads thus far this year have been far from satisfactory, still there is encouragement in the fact that they have been showing an upward trend. This has not been due to increasing traffic, as business has been abnormally slack, but to strenuous efforts toward economy in every direction. Lower wage scales also have helped earnings. It is likely the railroads will reap the full benefit of these reduced expenses when traffic turns upward.

This summary of the present situation of the railroads was elaborated by the presidents of three big carriers yesterday. President L. A. Downs spoke before the stockholders of the Illinois Central at their annual meeting, President John J. Pelley similarly addressed the stockholders of the New York, New Haven and Hartford, and Fred W. Sargent issued a statement regarding the Chicago and North Western.

I. C. Decreases Deficit.

Mr. Downs reported that the Illinois Central incurred a deficit of about $843,000 for the first quarter of this year, which compared with a deficit of nearly $3,000,000 in the same period in 1931. This relatively better showing was made possible by a reduction of $8,069,000 in operating expenses, which more than offset a decline of $6,422,000 in revenues.

"The decrease in operating expenses was due partly to wage reductions, but largely to further economies along other lines," he said. "The basis for the latter was laid in 1930 and 1931, when operating expenses were reduced $44,632,000, or 32 per cent.

The principal economies include consolidations of work, extensive reorganizations of divisions, shops, and offices, discontinuance of unremunerative passenger and freight trains and stations, abandonment of unprofitable branch lines, extensive force reductions, savings in plant maintenance, and improvements in fuel consumption.

"The Illinois Central is in good physical condition. The drastic economies have been made with no impairment of the property or of operating efficiency. With expenses trimmed to the lowest point in years, the company is in position to reap the full benefits of the revival of business when it comes.

"Efforts to meet the competition of highway and waterway carriers are bearing fruit. They are helpful but I believe the competitive problem will not be satisfactorily solved until a semblance of equality is established between the different forms of transportation and until each agency of transportation is made to stand on its own feet and to pay its own way, as the railroads must do."

Sargent Tells of Work.

Mr. Sargent said the Chicago and North Western had net operating income of about $200,000 in March, compared with $181,000 in February and $831,000 in March, 1931. Gross revenues last month were about $6,450,000, against $6,025,000 in February and $7,891,000 in March, 1931. He said the most hopeful factor was the fine condition of the soil for seeding, it having been begun in a large part of the road's territory. On present prospects, he asserted, there should be a better-than-average winter wheat and rye crop, compared with no crop at all last year.

Mr. Pelley asserted that the New Haven established new records in operating efficiency last year, although freight traffic was the lowest since 1915 and passenger traffic the smallest since 1906.

"The New Haven's gross revenue in 1928 was about $138,000,000," he recalled. "Since that time many economies and changes have been effected, with the result that we do not need a return of 1928 traffic in order to show satisfactory net income. To illustrate, the addition of only $10,000,000 of revenues last year would have resulted in a net income, after charges, of more than $16,000,000 instead of $9,180,000 as reported."

Mr. Pelley said no preferred dividends would be paid unless they are earned. The stockholders authorized issuance of not to exceed $50,000,000 in new securities, although no financing is contemplated at present.

TAXES CONFISCATING WORKERS' EARNINGS, WILLIAMSON ASSERTS

New York, April 20.—(AP)—What the country needs, in the opinion of Frederick E. Williamson, president of the New York Central lines, is a drastic reduction of taxes and "relief from governmental meddling with its citizens and with their lawful business pursuits."

The railway executive expressed his views in a radio address this evening, under the auspices of the American Taxpayers' league. The existing tax burden, he declared, "has a strangle hold upon agriculture and industry and is actually confiscating the savings and the earnings of the home owner and the warge earner."

"If we are to have sound and lasting prosperity in this country," he said, "the government must stop looking for new places to spend more money, and to levy new additional taxes.

"The government must reduce expenses, and by this I do not mean merely reducing salaries of government officers and employés. I mean that the only practical way to reduce government expenses is to curtail government activities."

Tells Situation of Large Risk Concerns Now

BY SCRUTATOR.

In other years when the field representatives flocked in to the annual meeting of a life insurance company they were interested in other things than the investment practices of their company.

This year they have been more curious. Policyholders back home have been asking how the company is weathering the heavy seas of depression. Requests for information have been relayed to company officers by the salesmen, and many of the leading addresses at this year's company meetings have been on investments. The results have been reassuring to both salesmen and policyholders.

The liabilities of a life insurance company are deferred liabilities. For that reason a company can have a sizeable proportion of its assets invested in securities which are non-liquid, provided, of course, they are sound and continue to pay interest.

The persistent increase in the amount of loans to policyholders has been the chief problem of life insurance companies during the last year. So much money has been diverted to that channel that, according to recent estimates, loans to policyholders now average about 25 per cent of the par value of assets.

In Liquid Form.

These demands for cash have forced companies to keep more than their customary proportion of assets in liquid form. They have also prevented the investment of new money in mortgages and other nonliquid investments.

Analysis of the reports of a number of the leading life insurance companies leads to several general conclusions: 1. That the proportion of nonliquid assets is not dangerously large even though the demand for cash loans to policyholders should continue at the rate of the last few months. 2. That although market prices of many investments have declined during the last nine months income has not materially decreased. 3. That whatever might happen to business in general would affect life insurance companies last and least.

Here are some remarks from a spech by an officer of one of the nation's largest companies at a meeting of the company's agents. He states that his company started this year with more than $15,000,000 in the bank, $43,500,000 in government bonds, and investments of one billion 100 million in other securities.

"Let us now, for the sake of argument, assume that the drain upon our cash this year, due to increased demands for policy loans and the payment of surrender values, will grow enormously in volume," he says.

Would Augment Cash.

"Our first reaction would be to stop making weekly investments in mortgages and securities, thereby augmenting our cash on a conservative estimate by about $3,000,000 per week or $165,000,000 per year.

"Our second reaction would be to sell our government holdings and in addition at least $50,000,000 of other prime securities, thereby making available extra cash to supplement our regular income over a twelve-month period of at least $250,000,000."

At the beginning of 1932 this company held more than 5,000 properties acquired through foreclosure for a sum of $30,715,000; but this was only 2½ per cent of its total investment in mortgage loans. Of the company's total investment of $126,000,000 in the obligations of states, counties and municipalities less than 1¼ per cent were in default at the beginning of this year. Of the $102,000,000 invested in Canadian government bonds and municipals none were in default. The same was true of $2,500,000 invested in the bonds of Florida counties and cities.

$330,000,000 in Utilities.

This company had $330,000,000 in bonds and preferred stocks of public utilities, less than two-tenths of one per cent of which were in default. Of $396,000,000 in bonds, preferred and guaranted stocks and equipment trust certificates of railroads less than 1.6 per cent were in default. A total of $142,000,000 was invested in bonds and preferred stocks of miscellaneous industrial enterprises, less than seven-tenths of one per cent being in default. No common stocks were held.

Figures vary with different companies, but those given above are presented because they offer a pretty fair idea of the effect of the depression on big life insurance companies.

Combined figures for 52 legal reserve life insurance companies in the United States show that only six-tenths of one per cent of assets were invested in common stocks at the close of last year. Only about 2 per cent of assets were invested in Canadian government bonds. All other foreign government bonds held totaled only one-fifth of one per cent.

Warns Amoskeag Company It Must Balance Budget

Manchester, N. H., April 20.—(AP)—Frederick C. Dumaine, treasurer of the Amoskeag Manufacturing company, told the stockholders today that the time had come for the company to "pause, survey, and balance the budget." He reported the financial loss for 1931 as $782,667. "In view of the textile situation in New England your mill must be in a position to run without further loss, if it is to run at all," Dumaine said.

He added that were sufficient business at the moment to provide work for 6,000 people, but at prices so low it cannot be undertaken at present wages without a loss to the company. He said that at lower wages the business could be taken.

Railway Express Agency Asks Truck Line Authority

The Railway Express agency has filed application with the Illinois commerce commission for certificate of necessity and convenience to operate as a motor carrier for freight transport between any and all points within the corporate limits of Chicago. The agency will also apply for certificates to operate trucking service between this city and South Bend, Ind., and Milwaukee, Wis.

Our Steel Industry Shows Fifty Year Growth—Arrested Only In Depressions

COAL TONNAGE DECLINE HITS C. & E. I. EARNINGS

The drastic decline in the tonnage of bituminous coal handled during 1931 and the general conditions prevailing during the year resulted in a sharp decline in revenue for the Chicago and Eastern Illinois railway, the annual report discloses.

The report, issued last night by President C. T. O'Neal, shows total operating revenues of $15,135,960, as compared with $19,533,596 in the preceding year. Despite the decline in gross revenues, however, the road was able to reduce its net operating deficit to $1,700,500 from $5,505,968 in 1930. This was due to a reduction in operating expenses of nearly 39 per cent, while the drop in revenues was only 23 per cent.

The final deficit after all charges for 1931 was $3,957,539, against $7,549,263 in the previous year. Surplus deficit at the close of the year stood at $10,658,552, as compared with $6,723,115 a year earlier.

The decline in coal tonnage was due to the extremely mild winter coupled with the adverse business conditions, President O'Neal said. Trucking operations also deprived the road of tonnage to points in the vicinity of the mines, he stated.

FRANCE AGAIN CURBS IMPORTS; SOX THIS TIME

[Copyright: 1932: By the New York Times.]

PARIS, April 20.—Another import quota materially affecting American exports to France of cotton and artificial silk socks and stocking was announced today in an official government decree.

Imports of cotton socks, which come chiefly from the United States, are limited between March 30 and June 30 to 83,000 dozen pairs.

Of this total 39,000 dozen pairs are assigned to Germany, 20,000 dozen to Italy and 20,000 dozen are divided among Japan, Spain and Czecho-Slovakia. The United States figures under the heading "other countries," to which he allotted a total of 2,096 dozen pairs.

American officials are not yet informed as to how much of this quota they are permitted to export under this figure, but it is evident that their sales in France will be reduced to a minimum, it is said in official quarters.

In a report to President Doumer, who signed the decree, Premier Tardieu, Minister of Commerce Rollin and Finance Minister Flandin declared the new quotas necessary to protect French industry.

DRY ICE MERGER LINKS EASTERN PEORIA PLANTS

Amalgamation of the Solid Carbonic company and the Dry Ice corporation of America, two of the pioneer manufacturers and distributors of solidified carbon dioxide, popularly known as dry ice, has been announced. The combination has manufacturing plants at Niagara Falls, New York, Deepwater Pond, N. J., and Peoria, Ill.

The certificate of incorporation of Dry Ice Corporation of America is to be amended so as to provide for an authorized capital of 150,000 shares of a par value of $5 each. Of these, 134,516 shares are to be presently issued in exchange for outstanding stock of Dry Ice Holding corporation and the Solid Carbonic company, Ltd., leaving the balance available for future needs of the company.

Copper, 6c Per Pound, Available for Export

[Chicago Tribune Press Service.]

New York, April 20.—Copper was available again today for export at 6 cents a pound, the historic low, after showing a tendency toward firmness at the beginning of the week. The exports were made under the special rule of Copper Exporters, Inc., for a limited tonnage. There was no great response to the reduction and only 500,000 pounds were taken early in the day. The domestic market continued in a rut with metal available at 5¾c a pound.

Fed. Water Service Corp. Ousts Tri-Utilities Men

New York, April 20.—At successive meeting of class A and class B stockholders of the Federal Water Service corporation today new directors were selected. All representatives of the Tri-Utilities corporation were eliminated from the board.

Stone and Webster to Pay 50c Yearly on Their Stock

New York, April 20.—(AP)—Stone & Webster, Inc., today declared a quarterly dividend of 12½ cents on the capital stock, placing it on a 50 cent annual basis, compared with $1 previously. The dividend is payable May 16 to stock of record May 2.

PULL BEER STOPPERS, OPEN TWO FACTORIES, GLASS MAGNATE SAYS

Toledo, O., April 20.—(AP)—Two of the plants of the Owens-Illinois Glass company, located at Newark, O., and Evansville, Ind., although now idle, "have been maintained in good condition, ready for operation upon short notice if beer is legalized," President William E. Levis announced in his annual report to stockholders today.

"Your company is following with greatest interest the marked trend of national sentiment toward liberalizing prohibition legislation," he declared. "The return of beer of moderate alcoholic content would greatly increase bottle sales and your company's earnings."

Directors today declared the regular dividend of 50 cents a share on common stock, payable May 15 to holders of record April 29, and the quarterly distribution of $1.50 a share to preferred stock on July 1. This means a total distribution of $581,086 for the quarter.

President Levis announced that net earnings for the year ended March 31 were $2,508,276, or equal to $2.20 a share after preferred dividend requirements, as compared with $2,620,111, or $2.32 a share, for the corresponding period a year ago.

EDISON STRONG AGAIN IN TRADE ON MARKET HERE

Further strength in Commonwealth Edison shares was the outstanding feature of yesterday's extremely dull trading period on the Chicago exchange. The 26,000 share turnover represented the lowest ebb of speculative activity here in several weeks.

While Edison moved forward again and closed just a point short of 70 other Insull issues were in the doldrums. Trading in Middle West common was the smallest in recent years with less than 1,900 shares appearing on the tape at prices ranging from 37½ to 50 cents a share.

The preferred stock was unchanged at 3 as announcement was made of the organization of a protective committee for the holders of this issue. The committee is composed of C. Frederick Childs, chairman; Robert Stevenson, secretary, and Rawleigh Warner. Harris Trust and Savings bank and the Guaranty Trust Company of New York have been designated as depositories.

Changes elsewhere in the list were nominal in most cases. However, a trade in Associated Telephone and Telegraph A was made at 12, compared with the last pervious price of 32¼.

Electric Power Output Advances Over Last Week

New York, April 20.—(AP)—Electric Power production in the United States last week showed a gain of more than 15,000,000 kilowatt hours over the previous week. Output was 9.8 per cent under the same period of 1931, but the comparison with last year was the best since the week ended March 19 when the percentage of decrase was 8.6.

Public Utility interests point out that the electric power and light industry stands to benefit substantially from even a modest recovery in business, due to the large number of industrial power users who have changed from steam to electricity during the last year.

National Biscuit Earnings Net 60c on the Common

[Chicago Tribune Press Service.]

New York, April 20.—The National Biscuit company announced today net income equal to 60 cents a share on the common stock for the March quarter and also declared the regular quarterly dividend of 70 cents a share on that issue. Earnings for the initial 1932 period amounted to $4,219,985 after charges and taxes, compared with $4,840,670, or 70 cents a share, on the common stock for the corresponding quarter of last year.

Common dividend is payable Aug. 15 to shareholders of record July 17 and the preferred dividend May 31 to holders of record May 13.

Public Service of N. J. Has Larger March Income

Public Service company of New Jersey reported March net income of $2,229,488, as compared with $2,187,577 in the corresponding month last year. This gain of $41,911 was made in the face of a decrease in gross earnings amounting to $606,000, the total being $10,798,557, against $11,404,557. For the twelve months ended March 31, net income available for dividends and surplus was $30,715,564, against $30,675,927 for the previous twelve months, an increase of $39,637. Gross totaled $135,202,427, as compared with $138,527,233, down $3,324,806.

RAILWAYS CITE REVENUE LOSS IN GRAIN CASE

Mention Waterways, Trucks as Rivals.

BY PHILIP HAMPSON.

Railroad officials, agricultural interests and shippers once again resumed their long drawn out fight over western freight rates for grain and grain products. New hearing on that subject was opened yesterday by Examiners Arthur R. Mackley and George J. Hall of the interstate commerce commission at the Sherman hotel.

That the hearing, which may last about three weeks, may be a lively one was indicated by a number of clashes between the railroad and agricultural groups. The railroads are seeking to justify their position that existing rates be allowed to stand through presentation of evidence depicting their serious financial plight, while the agricultural group is holding up for consideration the economic woes of the farmers.

Clashes With Ex-Governor.

Following a tilt at the opening of the session in the morning between former Gov. Clyde Reed of Kansas, representing the grain growers, and A. B. Enoch, who is presenting the roads' case, a lively clash occurred just before adjournment in the afternoon. Mr. Reed was cross-examining L. C. Fritch, vice president of the Rock Island. Mr. Fritch was the last of the three railroad men to testify.

Mr. Reed objected to testimony offered by Mr. Fritch showing a drop in revenues of the western lines, while fixed charges remained about the same. He asked Mr. Fritch:

"Is it not true that for several years the roads have been making heavy capital expenditures in the face of decreasing traffic, which may partly account for the fixed charges?"

Mr. Enoch immediately objected, but Examiner Mackley ruled the witness might answer the question.

L. E. Wettling, manager of the statistical bureau of the western lines, opened the proceedings with a long exhibit in which he showed the constant downward movement of earnings.

He pointed out that in 1926 the western roads had a 4.30 per cent return on their investment, whereas in 1931 the rate of return had dropped to 1.83 per cent.

Illustrating how other forms of transportation had cut into the railroads, he stated that the average monthly volume of freight carried on the Mississippi river in 1919 was 8,731 tons. In 1922 that had increased to 49,841 tons, in 1928 it was 119,630 tons, and even in the depression year of 1931 it was 97,598 tons. However, in January, 1932, the volume carried on the river was 130,807 tons.

Cites Panama Canal, Too.

The witness took up the business lost through intercoastal shipping traveling by way of the Panama canal, stating that in 1920 the volume of freight so carried amounted to 1,246,198 tons. In 1927 the volume was 10,862,402 tons, while in 1931 it was 8,805,375 tons.

Mr. Wettling pointed out that the average number of freight cars moved annually for the period 1925-'29 was 52,075,319 cars, while in 1931 only 37,160,314 cars. He further emphasized the straits in which the roads now find themselves by citing the reduction of number of employés from 1,805,780 workers in 1926 to 1,278,175 in 1931.

He told of the funded obligations maturing in the next few years. In round numbers these maturities are $86,000,000 for 1932; $145,000,000 in 1933; $192,000,000 in 1934; $96,000,000 in 1935, and $199,000,000 in 1936.

Mr. Wettling was followed by J. A. Brown, vice president of the Missouri Pacific in charge of traffic. Mr. Brown told of the loss to the railroads resulting from motor trucks, citing figures with regards to his own road as being representative of the roads operating in the southwest.

Upsets Commission Ruling.

The present hearing resulted from the decision of the United States Supreme court affirming the railroad protest against the new grain rates ordered by the interstate commerce commission and put into effect Aug. 1, 1931. The Supreme court agreed with the roads' contention that existing economic conditions had not been taken into account in fixing the new rates and ordered that present conditions be taken cognisance of in a hearing.

Fixing of the lower rates to which the roads objected followed hearings which opened about six years ago after the Hoch-Smith resolution had ordered a general investigation of all freight rates. The roads contended that lowering the rates would lose them many millions of dollars of revenues which they badly needed.

Two Receivers Named for United Public Service

Jersey City, N. J., April 20.—(AP)—John Milton of Jersey City and Hurst F. Broom of Montclair were appointed co-receivers of the United Public Service company, a utilities holding concern affiliated with the Insull interests. The action was taken by Vice Chancellor John Fallon tonight. Howard J. Umland of Brooklyn, N. Y., a stockholder, petitioned for the receivership on the ground that interest had been defaulted.

F. R. Curda Candidate for Bank Institute Board

Chicago chapter, American Institute of Banking, has announced the candidacy of Frank R. Curda, personal trust officer of the Central Republic Bank and Trust company, Chicago, for the executive council of the national governing body of the institute. The election will be held at the next annual convention of the American Institute of Banking, to be held June 6 to 10 in Los Angeles.

Six Billions for "Relief Trust," Witherow Idea

Pittsburgh, Pa., April 20.—(AP)—A six billion dollar national investment trust to stabilize business and aid relief work was suggested today by W. P. Witherow, former vice president of the Republic Steel corporation.

The plan provides for the formation of a trust to purchase securities of basic industries and to distribute the dividends and profits of a rising market to buyers of the stock and recognized relief and welfare organizations.

Talks with Hoover.

Witherow recently conferred with President Hoover and other government officials. He urged a national conference to consider the plan.

Although Witherow does not suggest that the government guarantee the securities of the proposed investment trust, he proposes that the government sponsor it. Witherow's own outline of the plan is:

"Institute a nationwide investment trust, in whose portfolio will be the highest grade securities, representing the fundamental basic industries which are the backbone of the United States. These securities can be purchased at prices which will return to the investor, with almost certain safety, from 8 to 20 per cent of the quoted prices.

"Issue against this investment trust, collateral debentures, bearing interest at the rate of 4 per cent.

Provides for Stock, Too.

"Provide for an issue of class A and class B stock of twice the amount of the debentures. For each debenture the buyer will receive one share of the class B stock. The class A stock, which represents a one-half interest in the equities of those basic industries of this country, will be set up as an endowment fund to care for relief."

The setup of the trust would provide for the incorporation of the prosperity-relief corporation and the issuance of two billion dollars in 10 year, 4 per cent debentures, two billion dollars in class A stock and a like amount of class B stock.

Purchasers of the debentures would receive equal value in class B stock and the class A stock would be allocated to relief organizations as a permanent endowment fund.

Offers Dividend Plan.

During the emergency, the plan suggests, class B stock would receive no dividends, but later both classes would share alike in the dividends.

The Witherow plan assumes that 10 per cent would be an expected return on the investments. On that assumption, the buyer of stock would receive a fixed return of 4 per cent plus one-half interest in the profit of the stocks on a rising market.

BRITAIN TO CURB CREDIT FOR TRADE WITH RUSSIANS

BY JOHN STEELE.

[Chicago Tribune Press Service.]

LONDON, April 20.—The brakes are to be put on grants of British government credits on British exports to Russia and strong representations have been made concerning the balance of trade between the two countries.

Lord Snowden made this declaration to the house of lords tonight, replying to criticisms concerning the Anglo-Russian commercial policy. The government has decided not to give guarantees of further credits with Russia for more than 12 months without attaching more stringent conditions, Snowden announced, admitting that "the government is quite alive to the fact that a certain amount of risk is involved in the very heavy credits arising out of transactions with a government of the nature of the soviet government."

TREASURY BILLS FOR $50,000,000 ARE UP FOR SALE

Announcement was made through the Chicago Federal Reserve bank here yesterday of the offering of about 50 million dollar 91 day treasury bills, bids for which will be received at the reserve banks or their branches up to 3 o'clock, eastern standard time, Monday, April 25.

The bills will be dated April 27 and will mature July 27, 1932. No offer for less than $1,000 will be considered.

The notes will be exempt from state and federal taxation, and they will be without interest, that item being taken care of by the fact that they will be sold at less than face value.

CANADIAN TRADE MINISTER TURNS ON POOL CRITICS

[Chicago Tribune Press Service.]

OTTAWA, Ont., April 20.—It was declared today that Canadian wheat pool members still have faith in their coöperative organization and are shipping "a large portion" of their grain through pool elevators. Harry Stevens, Canada's minister of trade, so asserted in reply to articles which his statement says were published in Chicago and elsewhere to the effect that Canadian wheat pools had accomplished the "ruin of Canada wheat farmers" who were threatening to "strike against taxation and talking secession."

Commercial Solvents Shows 3 Months' Profit

Commercial Solvents corporation reports a net profit of $293,454 for the first quarter. Profit is equal to 11 cents a share on the common stock. In the first quarter of 1931 the company earned net profits of $537,544, or 21 cents a share.

Chicago Stock Exchange Cuts Yearly Dues to $200

Governors of the Chicago Stock exchange voted yesterday to reduce the annual dues of members from $400 to $200. This is the second reduction in the last year, the previous rate having been $600 annually.

SUMMARY OF THE DAY'S MARKETS

CHICAGO.

STOCKS—Quiet. Commonwealth Edison advance to 69.

WHEAT—Lower. Liquidation develops in the May delivery. Net losses, 1¼@1½c; May, 56⅞@57c; old July, 59¾@59⅞c; old September, 62⅛@62¼c.

CORN—Lower. May drops to new low since October, 1899. Losses, ⅝@1⅛c; May, 32@32¼c; July, 35⅛@35½c; September, 38⅛c.

CATTLE—Steady to strong; in between grades of heavy steers show most strength. Top, $8; bulk of sales, $5.50@7.85. Receipts, 7,000; estimated today, 5,000.

HOGS—Strong to 10c higher; light lead advance. Top, $4.30; average, $3.80. Receipts, 13,000; estimated today, 19,000.

LAMBS—Weak; off 25c; sellers resist decline. Top, $7.25; average, $6.75. Receipts, 12,000; estimated today, 11,000.

PRODUCE—Spot butter steady, futures unchanged to ½c lower; storage standards, November, 16c; fresh standards, April, 18¼c; fresh eggs, steady; futures, unchanged to ½c lower; refrigerator standards, October, 16c; storage packed, April, 13¾c.

NEW YORK.

STOCKS—Steady. Atchison advances 2⅛ points. American Telephone drops ¾.

COTTON—Higher. Finishes on good rally. Chicago up 5@12 points; other markets, 9@13 points. Spots 10@15 points higher; New York, 6.25c; New Orleans, 6.20c; Houston, 6.15c; Galveston, 6.10c.

WHAT FIFTY STOCKS DID

ADVANCES.

Atchison	2¼	N Y N H & H	1
Baltimore & Ohio	⅝	Norfolk & West	1½
Chesapeake & O	⅛	Northern Pacific	1
Chrysler Motors	⅛	Penn R. R.	⅛
Cons Gas	¼	Peoples Gas	½
Delaware & Hud.	¾	Public Svc N J	⅝
Del Lack & West.	½	Pullman Inc	⅝
Eastman Kodak	⅝	Southern Pacific	⅛
Illinois Central	½	Stand Gas & El.	½
Internat Harvester	⅝	Union Carbide	⅛
Loew's Inc	½	Union Pacific	2
Montgy Ward	¼	United Corp	⅛
Nat Biscuit	½	Western Union	1
New York Cent.	½	Woolworth	1½

DECLINES.

Air Reduction	2¼	Du Pont de Nem.	⅝
Allied Chem	½	Federal Lt & Tr.	4⅛
American Can	2⅝	General Electric	½
Am Tel & Tel	⅝	General Motors	⅛
Am Tobacco B	⅝	Gillette Saf Raz	1½
Auburn Auto	¼	Nat Dairy Prod	⅝
Bush Terminal	2⅛	North American	1½
Case J I	2⅝	Sears Roebuck	½
Coca Cola	½	Stand Oil N J	⅛
Corn Products	½	Westhse Elec	¼
Detroit Edison	2	Wrigley	½

U. S. TREASURY STATEMENT

WASHINGTON, D. C., April 20.—The following is a statement of the condition of the United States treasury on April 18:

Income to date this year	$1,627,317,034
Income to date last year	2,469,018,885
Decrease	$ 841,701,851
Outgo over income this year	$2,116,365,509
Outgo over income last year	747,575,371
Increase	$1,368,790,138
Balance general fund today	$ 413,355,522
Balance previous day	451,833,819
Decrease	$ 38,478,297

HOW STOCKS PERFORMED

	April 20.	April 19.
Number of advances	161	98
Number of declines	192	298
Number stocks unchanged	171	140
Total stocks traded in	524	536

TALKING MACHINE MAKERS TO ENTER FIELD OF RADIO

Columbia Phonograph Co., Inc., has announced reorganization of its executive personnel and its entry into the field of radio receiving set manufacture and merchandising.

H. E. Ward of Chicago has been elected president and H. Curtiss Abbott of New York, vice president in charge of sales merchandising and advertising. F. J. Ames remains as treasurer. Messrs. Ward and Abbott were elected to the board of directors also.

Mr. Ward is a product of both Northwestern and the University of Illinois. His business experience covers many years in the radio industry, particularly in connection with financing. Mr. Abbott of New York is a sales and merchandising director whose experience dates back to the beginning of the radio industry. Mr. Ward will devote his entire time to Columbia affairs from the executive offices at 55 Fifth avenue, New York.

RAILS ADVANCE; OTHERS LAGGING IN WALL STREET

Traders Await U. S. Steel Meeting.

YESTERDAY'S AVERAGES

	High.	Low.	Last.	Net Chge.
25 Railroads	18.46	17.61	18.11+	.61
25 Industrials	86.82	83.75	84.71—	1.12
50 stocks	52.64	50.68	51.41—	.25
50 stocks 1 year ago	143.72	139.98	146.57	
50 stocks 2 years ago	241.64	237.35	237.74	

BY FRED HARVEY.

[Chicago Tribune Press Service.]

New York, April 20.—There was mighty little to get excited about in today's dealings on the New York Stock exchange.

Railroad shares ranged a little higher, leading industrials sagged to still lower levels, and the vast majority of secondary issues did little more than mark time. Time dragged heavily with brokers and customers alike. Turnover was around a million shares—about the same as that of yesterday.

In brokerage house circles the opinion was widely expressed that the market having apparently pretty well completed the more necessitous liquidation overhanging it, is in for a more or less protracted period of extreme dullness, unless there is an explosion of fireworks from some unforeseen quarter to jar it out of its lethargy.

Await Steel Board Session.

Certainly observers cannot see any chance of much progress in either direction until after the highly important dividend meeting of the United States Steel corporation's board next Tuesday. The opinion prevails that the meeting will result in the year's premier omission. Such a contingency has been pretty thoroughly discounted by the steady selling in both the common and preferred shares of the Steel corporation for the last week, however. There are those who are unable to see how the anticipated announcement can have much material effect on the market as a whole.

There has been such a monotonously long string of new market lows for U. S. Steel common that the daily recording of a fresh one has ceased to become news.

Several Rails Advance.

As for the improvement in the carrier shares, observers found nothing to account for it beyond the feeling in many well informed quarters that the decline in that department has been carried far enough. Atchison rose more than 2 points on the day's dealings and advances of from a sizeable fraction to 2 points were scored by New York Central, New Haven, Union Pacific and others. Central of New Jersey jumped 10 points on a single sale.

Public utility stocks in the main were better, but there were exceptions. One of them was American Telephone, which was again under pressure. Uncertainty over the company's dividend was talked up as the price sold down. The new bottom was the lowest since 1921. Peoples Gas, Electric Power and Light, Public Service of New Jersey, Consolidated Gas, and others made fractional gains.

Gillette Safety Off.

Gillette Safety Razor was taken for a ride following publication of its report for the March quarter. The statement showed net of $1,719,049 after charges and taxes and made a pretty fair showing in comparison with the actual net of $1,421,770 for the first quarter of last year.

Recent gains in wheat and the government's predictions of a further 10 per cent increase in this most speculative of all markets are not helping the farm implement shares. Case Threshing Machine dropped to 23¾ points in the late afternoon trading, the lowest price it has touched since 1925. The preferred dipped some 4½ points to a new low since 1922.

On the face of one widely accepted set of "averages," the run of industrial stocks were selling at the close of today's market at the lowest levels since 1915.

Middle West Utilities Company

Protective Committee for Holders of Five Per Cent Serial Convertible Gold Notes

To the Holders of the Above Notes:

Receivers for the Middle West Utilities Company were appointed by the United States District Court for the Northern District of Illinois, Eastern Division, on April 15, 1932.

Under these circumstances, it is important that the interests of the holders of Five Per Cent Serial Convertible Gold Notes, due serially June 1, 1932-1935, issued by the Company, be safeguarded.

The undersigned have been requested, and have consented, to act as a Committee for the protection of these noteholders. A deposit agreement is in course of preparation and notices calling for the deposit of the notes will be issued in due course.

The Northern Trust Company, 50 South La Salle Street, Chicago, Illinois, has been appointed depositary, and a depositary in the City of New York will be announced shortly.

Noteholders are invited to communicate with the Secretary of the Committee or its counsel.

Chicago, Illinois, April 21, 1932.

LUCIUS TETER, *Chairman*
SAMUEL M. HASTINGS
MARVIN B. POOL

SCOTT, MACLEISH & FALK,
134 S. LaSalle Street,
Chicago, Illinois.
and
SULLIVAN & CROMWELL,
48 Wall Street,
New York City, N. Y.
Counsel.

Joseph W. Townsend,
134 S. LaSalle Street,
Chicago, Illinois.
Secretary.

CALL FOR BONDS OF MELWAY AND GEORGIAN FLATS

Trust Plan Fails; Turn to Committee.

If you have a defaulted real estate bond and haven't been able to get the desired information regarding it from the bondholders' protective committee or from other sources, The Tribune may be of assistance to you. Write to "The Tribune Real Estate Bond Service, Chicago Tribune." Don't ask for information regarding more than one issue at a time. Give name of underwriter and full title of the bond. Inquiries must be accompanied by a stamped, self-addressed envelope for personal reply.

BY AL CHASE.

Bondholders of the Melway apartments, at 617 Melrose avenue and the Georgian apartments, at 537 Deming place, yesterday were asked by the protective committee for the Straus Brothers Investment company issues to deposit their securities with the Phillip State Bank and Trust company. Barnet L. Rosset is chairman of the committee. The other members are: Charles J. Young, A. S. Graven, Earle G. Krumrine, and Charles B. Lawton.

BARNET L. ROSSET. [Tribune Photo.]

Bondholders of both these issues previously had deposited their securities for reorganization under a trust plan submitted by the house of issue, the Straus Brothers Investment company. Owing to the steady decline in the renting market, trustees of the plan declared it impossible to operate under the original plan and asked the protective committee to assume jurisdiction in order to protect the interests of the bondowners.

Trustee in Possession.

The Melway apartments issue originally was for $162,500, but has since been reduced to $139,500. The building is three stories and contains forty-two unfurnished suites. There are eighteen twos, the same number of threes and six four room flats. Foreclosure proceedings were filed on Jan. 30, 1931. Herman S. Strauss, trustee, is in possession.

The Georgian apartment building contains seventy-two small furnished suites. It was originally financed by means of a $265,000 bond issue which has been paid down to $253,000. Foreclosure proceedings were instituted on Jan. 6, 1931. The trustee, Herman S. Strauss, is in possession of the property.

Distribution of voting trust certificates representing participation in the ownership of the reorganized 250 Beacon Street building, Boston, to depositing bondholders has been started by the American Bond and Mortgage company bondholders' protective committee, it was announced yesterday by Craig B. Hazlewood, chairman. Reorganization of the property has been completed by the committee without the aid of outside financing. Earnings were used to discharge the debts and expenses incurred in foreclosure and reorganization. The Chicago area is a heavy holder of these bonds.

Beacon Street Building.

The ten story building, erected on Beacon hill in 1926, was financed by a $500,000 bond issue. At the time of the default it was reduced to $493,000. Of this amount, $458,000, or 93 per cent was on deposit when the reorganization became effective. Each depositor is receiving, for each $100 bond plus interest of $12, voting trust certificates representing eleven shares of common stock in the 250 Beacon Street company, which was organized by the committee to acquire and hold title to the property.

To insure satisfactory management of the building under a unified plan of administration and to provide for the liquidation in the event satisfactory disposition can be arranged, the committee has placed the control of the stock in the company in a voting trust composed of Mr. Hazlewood, Herbert K. Hallett of Boston, and F. G. Curry of New York City.

Gillette Razor Co. First Quarter Income Higher

Net profit of $1,714,049 after interest, depreciation and taxes was reported by the Gillette Safety Razor company for the quarter ended March 31, 1932. This compares with a net profit of $1,421,770 after interest, depreciation, taxes, and $600,000 special reserve for obsolescence in the first quarter of 1931.

NEW · YORK · CURB · TRANSACTIONS

Wednesday, April 20, 1932.
Shares sold today.....130,000 Total sales 1932 to date.....18,940,000
Year ago.....487,700 Total sales 1931 to date.....42,914,400

	Sales.	High.	Low.	Close.	Net chge.
A					
Acetol Prod A	200	5½	5½	5½	....
Ala P 7%pfd	10	75	75	75	— 2
Alumin Co Am	300	27½	27¾	27¼	— ¾
Do pfd	250	40½	40	40	....
Am Cit P&L A	100	19¼	19¼	19¼	— ⅛
Do B	100	1¾	1¾	1¾	....
Am Com P A	900	⅝	⅝	⅝	....
Am Deg S pfd	150	4¼	4¼	4¼	....
Am Trb P w	1,000	2	2	2	....
Am Gas & El	6,600	25¼	24¼	24½	....
Am Lt & Trac	100	16	16	16	....
Am Mar calbo	800	⅛	⅛	⅛	....
Am Sup Pow	1,600	2	1¾	1¾	....
Do 1st pfd.	100	45	45	45	— ¼
Appala Gas ..	2,000	¼	¼	¼	— ⅛
Ark Nat Gs A	100	1¾	1¾	1¾	— ⅛
Do pfd	400	4	4	4	— ¼
Art Metals....	700	2½	2	2	....
A G&Ello ctfs	100	33⅜	32½	33⅜	+ 5⅛
Do A	1,400	2⅞	2¾	2¾	— ⅛
Atlas Util...	200	5½	5½	5½	....
Do $ pfd A.	200	34	34	34	....
Au Sec Corp.	100	3	3	3	....
B					
Ben Indus Ln	400	8¾	8½	8¾	+ ⅛
Blue Ridge Co	400	1½	1½	1½	....
Do cvt pfd.	400	19¾	18¾	19¼	+ ⅛
Brag Tr & Li	700	8¾	8¾	8¾	+ ⅛
Bun K F & S	50	20	20	20	....
C					
Can Mar Wire	100	⅝	⅝	⅝	....
Cellu Co 1stpf	100	20	20	20	....
Cen HGas&El.	600	13	12⅝	12⅝	....
Cent Sta Elec	600	1	1	1	....
Cent P Ser A	300	½	½	½	....
Chain St Stk.	100	4½	4½	4½	....
Cities Serv ...	11,100	4¾	4	4¼	....
Do pfd	500	39⅝	39	39⅝	— ⅛
*Do B B ...	10	31	31	31	....
Clev El Ill...	100	24	24	24	....
Com & So w..	1,000	¼	¼	¼	— ⅛
Com Edison...	2,100	70	67	67¾	+ ⅝
Com Wat Ser.	100	⅝	⅝	⅝	....
Cons Gs Ut A	300	2	2	2	....
Do B	200	¼	¼	¼	....
Copper R Co.	100	1¼	1¼	1¼	....
Cord Corpn...	200	2¾	2¾	2¾	....
Corron&Rey.	300	1⅜	1¼	1¼	— ⅛
Creols Syndic....	1,300	2	2	2	....
Crocker&Wh .	100	2¼	2¼	2¼	....
D					
Deer & Co....	600	6¼	5⅝	5⅝	....
Draper	50	22	22	22	....
E					
EastUtilAss .	100	19¼	19¼	19¼	— ⅛
El Bond&Sh.	13,300	14⅛	13¾	14⅛	....
Do pfd	400	41	41	41	— ⅛
*El P&L op w	100	5	5	5	....
EG& f 7%pfd.	50	30	30	30	— 2
F					
Follis Fischer	200	⅝	⅝	⅝	....
Ford M Can A	500	8	7¾	7¾	— ⅛
Ford Mtr Ltd	900	4	4	4	....
G					
Gen Alloys .	100	2¾	2¾	2¾	....
Gen Aviation.	500	3¼	3¼	3¼	....
G P Ser6%pd	20	14	14	14	....
G Alden Coal.	100	8½	8½	8½	....
Globe Und.	200	3¼	3¼	3¼	....
G Sachs Trad.	3,200	1¾	1¾	1¾	— ⅛
GorhMfgA v.	100	11¾	11¾	11¾	....
Gray T P S.	50	25	25	25	....
G S Prod Inc	100	1	1	1	....
G&APlat pfd..	10	117	117	117	+ 1
Do new	20	131	131	131	— 1
Gulof Oil Pa.	300	30¼	29⅝	29⅝	— ⅛
H					
Hel Ruben.	200	½	½	½	....
HWG& W pfd	100	8½	8½	8½	....
Hol Gold Min	100	4¼	4¼	4¼	....
Hud BayM&S.	100	1⅝	1⅝	1⅝	+ ⅛
H Oil & Ref.	100	39	39	39	— ¼
I					
IP&L6% pfd.	25	44	44	44	....
Imp Oil C...	100	7¼	7¼	7¼	....
Ind Pipe L..	100	3¼	3⅛	3⅛	....
I T Illum O E	100	3	3	3	....
Insur Sec ...	100	1	1	1	....
Interc Petrol.	2,100	¼	¼	¼	+ ⅛
Interna Pet.	1,200	9⅛	9	9⅛	+ ⅛
I S E cv pfd.	100	10	10	10	....
L					
Lk Shr Mines	200	23½	23½	23½	....
Lone Star Gas	100	4⅜	4⅜	4⅜	— ⅛
Lg Isl Lt pfd.	20	84¾	84¾	84¾	— ¼
M					
Mayflowr Asso	1,000	22	22	22	....
Md Johnsn Co	100	43	43	43	— 2
Memph Nat Gs	100	3½	3½	3½	....
Mex Ohio....	100	2	2	2	....
Mid W Util...	600	⅛	⅛	⅛	....
Mountain Prd.	200	2¼	2¼	2¼	....
N					
Natl Avia ...	300	3½	3½	3½	....
Nat Bnd Shr.	100	20	20	20	....
NaDairyP Apf	25	97½	97½	97½	....
Nat Fu & Gs.	100	11	11	11	....
Natl Investors.	100	1¾	1¾	1¾	....
NatP&L 6% p	100	61	61	61	....
NatShrtTmSec.	400	1¼	1⅛	1¼	....
N J Zinc new	200	20½	19⅝	19⅝	....
Newmont Min.	100	8⅝	8⅝	8⅝	+ ⅛
Nisg Shre Md	200	1⅝	1⅝	1⅝	....
N Y Hamburg	100	5	5	5	....
Nisg Hud Pow	3,900	4½	4⅜	4⅜	— ⅛
Noma Elec...	100	2¼	2¼	2¼	....
Nor Sts p pf.	50	67	67	67	— 3
O					
Oil Stocks A.	100	⅝	⅝	⅝	....
Outboard A ..	300	1¼	1¼	1¼	....
Do B	400	⅝	⅝	⅝	....
P					
PacG&E 1st p.	100	23¾	23½	23⅝	— ⅛
Pac West Oil.	100	3⅜	3⅜	3⅜	....
Parker Rust.	100	28	27½	27½	— ⅛
Penn Gs & El A	100	5½	5½	5½	....
Penn Rd Corp	200	1⅛	1⅛	1⅛	+ ⅛
PennWat&Pow	200	44	43½	44	....
Pepperel Mfg.	20	29	29	29	....
Phoenix Sec..	5,000	⅝	⅝	⅝	+ ⅛
Pilot Radio...	400	1⅜	1⅜	1⅜	— ⅛
Pioneer Gld Mi	4,400	3	3	3	— ⅛
Pitts Plate Gls	300	14½	14½	14½	+ ½
Plymouth Oil.	1,000	6½	6	6½	+ ⅛
Prudential Inv	1,100	3¼	3¼	3¼	— ⅛
P Util Hold pf	100	2	2	2	....
Do ex war.	500	⅞	⅞	⅞	....
Do warrants	800	⅛	⅛	⅛	....
Pure Oil 6%pf	20	44	44	44	....
Radio Prod...	300	2¼	2¼	2¼	....
R					
Reybarn Co...	100	⅝	⅝	⅝	....
Rel Manage..	100	⅜	⅜	⅜	....
Rep Gas.....	600	¾	¾	¾	....
S					
Seaboard Util.	900	⅝	½	⅝	....
Seeman Bros.	200	25½	25½	25½	....
Segal L & H.	600	⅝	⅝	⅝	....
Sel A C N...	100	5⅝	5⅝	5⅝	— ⅛
Sel Indust....	600	⅝	⅝	⅝	— ⅛
Do alls ctfs.	100	21½	21⅜	21½	....
Sentry S Con.	400	⅜	⅜	⅜	....
Shesan Corp.	100	⅝	⅝	⅝	....
Sherwin Wms.	50	25¼	25¼	25¼	+ ⅛
Singer Mfg...	260	110	110	110	— ⅛
Smith A O...	100	27	27	27	— 4½
S C Ed B pfd	800	21	19¾	21	....
South Penn O	200	12½	12¼	12½	— ⅛
South N Gas.	100	⅛	⅛	⅛	....
South Royalty	300	3¼	3¼	3¼	....
S East Gas...	100	¼	¼	¼	— ⅛
Swst Gas Util	1,500	⅛	⅛	⅛	....
Std Oil Ind...	7,000	15½	15¾	15⅝	+ ⅛
Do Ky.....	200	12	11⅝	12	+ ⅛
Do Ohio....	150	24	24	24	....
Std P & L $.	100	10	10	10	....
Starrett Corp.	300	¼	¼	¼	....
Silica G vtc.	300	⅛	⅛	⅛	....
Stutz M C Am	200	11¼	11⅝	11⅜	+ ⅛
Swift Co.....	700	15	15	15	....
Swiss A E pfd	200	41	40¼	41	— ¼
T					
Teck H Gold.	400	3⅜	3⅜	3⅜	— ⅛
Tenn E P 7%	25	70	70	70	....
Tex O & L..	100	4⅜	4⅜	4⅜	— ⅛
Tob Prod Del.	100	¾	¾	¾	....
Trans A Trans	300	2	2	2	....
Trans L D P.	100	1	1	1	— ⅛
Tubize A Silk	300	2⅜	2⅜	2⅜	+ ⅛
U					
Un Am Util.	200	½	⅝	⅝	....
Unger P Cord.	100	17½	17½	17½	....
Un Car Fast..	200	2¼	2¼	2¼	....
Un Corp war.	200	1⅛	1⅛	1⅛	— ⅛
United Found.	2,100	1⅝	1	1	— ⅛
United Gas .	4,200	1¼	1¼	1¼	....
Do pfd.....	100	28½	28¼	28½	....
U S E P ww	100	⅝	⅝	⅝	....
U L & P A ..	1,500	3¾	3¼	3½	....
Do cv pfd.	100	21¼	21¼	21½	— ⅛
United Wall..	200	1	1	1	....
Util Pow.....	200	⅞	⅞	⅞	....
Do ctfs.....	300	2⅜	2¼	2⅜	....
V					
Van C Pack..	600	½	½	½	....
Vick Financ .	300	4⅛	4⅛	4⅛	....
W					
Walgreen Co...	100	9⅜	9⅜	9⅜	+ ⅛
West Cartridge	125	50½	50⅜	50⅜	+ ⅛
Westvaco Chl.	50	48	48	48	....
Woolworth Ltd	200	10	10	10	....

*Ex dividend. ‡Ex rights.

DOMESTIC BONDS.

No. in thous.		High.	Low.	Close.	Net chge.
Ala Pow 4½s '67....		76¾	76¾	76⅝—	⅛
3 do 5s '46.....		98	98	98	....
2 do 5s '68.....		85½	85½	85½	....
7 Al Co 5s '52....		89	88	88 —	½
1 Am Ag 6s A '43		27	27	27	....
1 Alum Ltd 5s '48.		64	64	64	....
2 A G P 5½s '53..		1¼	1¼	1¼	....
5 Am & Ct 5s '43.		51	51	51	....
5 A E P 6s A '57.		29⅝	28⅝	28⅝—	1
47 AG&E 5s '28...		77¼	76¼	76⅛—	⅛
4 AG&P 6s '39....		29	27⅞	29 +	1
2 do 6s '53.....		23¼	23¼	23¼—	⅛
34 A P&L 6s 2016.		65¾	64½	65 —	1¼
3 Am R M 4½s '33		58	58	58	
7 do 5s '48.....		48	45	45 —	2
3 A S 6½s '36 xw.		15½	15½	15½	
1 App Pw 6s 2024		70½	70½	70½	
20 App Gas 6s '45.		8¾	8¾	8¾	
17 do 6s B '45....		8	8	8	
21 App Pw 5s '56.		87¾	86¼	87⅜+	1
8 Ark P&L 5s '56.		79½	78¾	78¾—	⅛
19 Asso El 4½s '53		40¼	39½	40¼+	⅛
3 As G&E 5½s '77		22½	22	22½+	½
3 do 5½s '38.....		26½	26¼	26¼—	½
49 do 5s '68.....		26¾	26	26¾+	⅛
55 do 5s '50.....		28	26⅜	27¾—	1⅛
3 do 4½s '48.....		29	29	29 +	1
45 do 4½s C '49..		33½	25	25½—	1½
7 Asso Ray 5s '58.		30	30	30	
8 As S H 6½s '33		30	30	30	
3 As Tel 5s A '65		82	82	82	
6 AT&T 5½s A '55		50¼	50¼	50¼—	⅛
9 As T U 5½s '44		34½	33⅜	34¼—	⅛
2 As Tel U 6s '39		43	43	43	
14 B T C 5s g '55.		88½	88	88 —	1
2 do c 5s '60.....		88	88	88	
1 BOG&E 5s B '52		94¼	94¼	94¼+	⅛
23 Brk Ed 5s E '52		102¾	102¾	102¾+	⅛
1 Brd R P 5s A'54		56	56	56 —	1
5 Cap Adm 5½ '53		75⅝	75	75¼+	⅛
1 Caro P&L 5s '56		75¾	75⅝	75⅝—	1⅛
1 Cat Tract 5s '35		81	81	81 —	½
2 CMP 4½s E '57		80¼	75	75	
8 Cen Ill PS 5s '68		65	65	65	
8 do 4½s P '67....		61¾	61	61	
2 Cen Pw 5s D '57		57	57	57 +	1
7 Cen P&L 5s '56.		57	56¾	57 +	1
26 Cen P&L 5½s '49		7¾	7¾	7¾+	⅛
2 do 5½s '49 xw.		6¼	6½	6¼—	1½
14 Cen S E 5s '48		33	30½	30½—	1½
21 do 5½s '54....		33	30¼	30¼—	1½
15 CSP&L 5½s 53.		39½	38½	38¾—	⅜
1 CDE 4½s A '70		64	64	64 —	1
7 C Ry 5s '27 cod		38	38	38 +	1¼
3 Cig S I 5½s '49		26	25½	25½	
149 Cities Ser 5s '50		37⅛	36	36⅜—	⅛
3 do 5s B '66.....		36	35¾	36	
17 Cit S G 5½s '42		47	46	47	
4 Cit SGP 6s '43		59½	59½	59½—	½
13 Cit S P 5½s '52		42	41	41¾—	⅛
11 Cle R I 5s '39.		101¼	101¼	101¼	
3 Cwl E 5s '53		95	95	95	
17 do 5s B '54....		94½	93½	94¼	
10 do 4½s C '56...		89¾	89	89	
6 do 4½s D '57..		90½	89¾	89½—	⅛
1 do 4½s E '60...		95	95	95 +	6
16 do 4s F '81....		79¼	79	79¼+	⅝
2 Cnd P 5½s '37		80¾	80½	80⅝—	⅜
1 do 5s '46.....		98¾	98¾	98¾+	6⅛
2 D P&L 6s A '49.		102	103⅛	102 +	1
1 Det CG 6s '47 A		93	93	93	
2 do 5s '50 B....		82	82	82 —	½
27 Du G 4½s B '57		96½	96⅜	96¾+	⅜
20 East Ut 5s '54.		19¾	17	19¾+	2¼
5 Ed El Ill 5s '33.		100⅝	100⅛	100⅛	
2 do 4s '33.....		100⅝	100⅜	100⅜	
23 El Pw L 5s 2030		47⅝	46	46⅝—	1
1 Em Dis El 5s '52		56	56	56	
12 E O&R 5½s '42		40½	40¼	40¼—	⅛
8 F W S 5½s '54		40	39	40	
2 First C M 5s '48		71¾	71¾	71¾	
8 Fisk Rb 5½s '31		12	11¾	11¾—	1⅛
19 Fla P&L 5s '54		70¼	69	70 +	1
1 Fl P 5½s A '79		56½	56½	56¼+	1½
51 Gat Pw 5s '56.		60¾	50¼	60½—	⅝
20 do 6s '41.....		60¼	57	59 —	2
4 do 6s B '41....		59	56	56 —	2
1 Gen Mot 5s '35.		97	97	97	
1 do 5s '36.....		96½	96½	96½	
1 Gn Pb S 5s '53		71	71	71	
2 G P U 6½s A '56		28	28	28 +	1
1 Gen Refr 5s '33		51	51	51 —	4
2 GWW&E 5s A'43		25	25	25	
3 Gul 5s '40.....		87¾	87¾	87¾	
3 GP&L 5s '78....		50¼	48	50½+	1½
6 Geor Pw 5s '67.		83	82¼	82¾—	⅜
2 Gr Trk 6½s '36.		94	94	94 +	1¾
2 Grt N P 5s '35.		100¼	100	100	
7 Gulf O P 5s '47		92	91	91 —	1⅝
1 do 5s '37.....		92¾	92¼	92¼+	⅝
2 Hood R 5½s '36		40	40	40	
10 do 4½s E '81.		82¾	81½	81½—	2
3 Ho G G 6½s '43		29⅝	29⅝	29⅝	
4 do 6s A '43....		35⅝	35¼	35¼—	1½
1 Hud Ma 6s '35.		61	61	61 +	⅝
1 HPNF 5s '51....		99	99	99	
2 Hyzr Fd 6s '49.		32½	32½	32½—	⅛
8 IP&L 6s A '53.		72	71¾	72 —	1
14 do 5½s B '54..		68	66¾	67 —	1
36 do 5s C '56....		65¾	64½	65 —	1½
1 Indep Oil 6s '39.		83½	83½	83½	
1 Ind El 6s A '47		78	78	78 —	1
1 IHEP 5s A '58.		67	67	67 +	3½
2 I&M El 5s '57.		95½	95½	95½+	½
7 Ind Sar 5s '50.		41½	41½	41½—	1
1 do 5s A '53....		43¾	43¾	43¾+	⅝
3 Ind P&L 5s '57		87	86½	86½—	⅝
9 Ins Ut 6s '40 B		1⅝	1⅝	1⅝+	⅛
3 I P S 6½s B '54		92	91½	92 —	1
3 do 7s F '52....		69	69	69 —	1
11 Int Sc Cp 5s '47		46¾	46½	46½—	⅜
3 Inst N G 6s '36		54	52	52 +	4
7 do 5s D '56....		63	62¾	62¾—	2½
12 Int Pw 5s '57.		59⅜	57⅝	59⅛+	1¼
6 Intst T 5s A '61		55	54	54	
1 In Co 5s '47 xw		62½	62½	62½	
1 do 5s '47. ww.		62½	62½	62½	
1 Inter Sals 5s '51		62	62	62 —	⅜
1 INL&P 5s '57..		73	73	73	
2 IP&L 4½s A '58		78	78	78 —	1
1 Jack Gas 5s '42		52½	52½	52½—	⅛
1 Jer C 5s R '47.		92¾	92¾	92¼+	⅛
1 J & L S 6s '39		97⅛	97⅛	97⅛	
1 K C G 5s A '43		93½	93½	93½	
1 KP&L 6s A '55.		87½	87¼	87½	
2 Ky Ut 5s H '61		67¼	67¼	67¼—	2⅜
1 do 5s I '69....		66⅜	66⅜	66⅜—	1½
1 Kim C 5s A '43		86	86	86	
7 Kop G&C 6s '47		74	70½	71 +	1
9 do 5½s '50....		70	70	71 +	1
2 Kresge Co 5s '45		91¼	91	91	
1 do dep ctfs....		87	87	87 —	3½
4 L P 6s A 2026		68¼	68¼	68¼+	½
2 LAG&E 5s '61.		93¾	93¾	93¾	
1 do 5½s I '49....		99	99	99	
1 Lou P&L 5s '57.		84	84	84 —	1
6 Mass G 5s '55.		83	82½	82½—	½
3 Midw Ut 5s '32.		9	9	9	
23 do 5s '33.....		8¾	8	8 +	⅜
9 do 5s '35.....		8	6¼	8 +	1¼
8 do 5s '35.....		8	7¾	7½—	½
4 Miss P&L 5s '57		60½	68	69½—	1½
1 Miss R P 5s '51		92½	92½	92½+	1⅝
3 MWPPS 5½s B'53		66	65	66 +	2
2 M P 6s A '47 xw		60	60	60	
5 MSS 6½s '37 ww		6¾	6¼	6¼	
1 Narrag 5s '57..		94¼	94¼	94¼+	⅛
6 Nat El P 5s '78		14	14	14 —	⅜
33 NP&L 5s B 2030		64	63½	63½+	½
27 Nat P S 5s '78.		21¼	19⅝	21½+	2½
2 Nati Tea 5s '35.		72	72	72 —	⅝
1 Neb Pw 6s 2022		85¼	85½	85½—	⅜
18 Nev C E 5s'56.		68	67	67 —	1
26 N E G&El 5s'48		51	49½	51 +	1½
5 do 5s '47.....		51¾	50	51¾	
14 do 5s '50.....		51	50	50¾+	1
12 N Eur P 5½s'54		49¾	49¾	49¾+	⅝
18 do 5s '48.....		45	44½	45 —	¼
23 N Y Ed 5s'51..		102½	102	102¾+	½
3 NY F Ins5½s'48		51	51	51	
11 NY P&L 4½s'67		88¾	88¾	88¾+	⅛

FOREIGN BONDS.

No. in thous.		High.	Low.	Close.	Net chge.
1 AgMtBk col7s'46		28½	28½	28½	
2 do 7s '47		28	28	28	
1 BadCMun 7s'51.		20	20	20 +	1⅜
1 BogMtBk 7s'47.		23¼	23¼	23¼—	1
15 B A Pr 7½s'47.		38⅜	37¼	37¼—	1½
6 do 7s '52.....		29	28⅜	28½—	1½
1 CanNRy 7s'35		97	97	97 —	⅝
3 CntBkGer 6sA'52		27	26⅝	27 +	⅛
35 do 6s '51 B....		37¼	37	37¼+	¼
10 ChileMBk 6s '31		13⅜	13	13⅜+	1
6 C Pr Bk 5½s'37.		34½	33¼	34½+	1¼
2 CubanTel 7½s'41		71	70	70 —	2
1 Cust MxM 6s'32		60	60	60	
8 Danzig Pt 6½s'52		36	35	35	
5 DenMtBk 5s '72.		57	57	57	
2 DeptCVal 7s'48..		5	5	5	
3 Eur Mtg 7s '67 C		21¼	21¼	21¼—	⅝
2 Fin I Bk 7s'44..		68½	65½	68½+	3½
14 FinRMBk 6s'61		44	44	44 —	1
7 Ger CMun 7s'47.		23½	23⅝	23⅝—	⅛
11 do 6s '47		23¼	19¼	19½—	⅝
2 Gesfuerel 6s'53xw		33¾	33⅛	33¾	
7 Hmbg El 5½s'38		30¾	20½	29½	
7 Isarco H-E 7s '52		81¾	81¾	81½+	⅛
1 Lima C P 6½s'58		7¼	7¼	7¼	
12 Manit P 5½s'51.		54½	53¾	54 —	½
2 Mcad Pr 7½s'61		39	38	39 —	⅝
3 Montr L&P 5s'51		86½	86½	86½+	¼
12 Nip S P 6½s'53.		38	36¾	38 +	¼
3 Pr Hanov6½s'49.		19¼	19	19 —	⅜
7 Pruss El 6s '54.		21¾

CRUCIBLE STEEL OFFICIAL SEES BETTER BUSINESS

Says Underlying Conditions Are Improving.

[Chicago Tribune Press Service.]

New York, April 20.—Reports received from all sections of the country show that many of the underlying conditions are improving, according to Horace S. Wilkinson, chairman of Crucible Steel company of America, at the annual meeting of stockholders today. Mr. Wilkinson said he was confident that it would be only a matter of time until this would be true in the crucible steel industry.

"The incoming orders upon which present operations of the company are based are at the rate of about 21 per cent of normal capacity," he continued, "while up to the present this depression has lasted longer than has ever been experienced by the company in this industry before, still I am confident that the steel and tool steel business will return and give a good account of itself.

Preferred Payments.

"Stockholders will observe from the last annual report that the preferred dividends were not being earned, but have been paid out of surplus. However, there is no occasion for discussion of this matter at this time, as action will not come before the board until the regular meeting of May 18."

The record of stockholders showed that Mr. Wilkinson owns 161,492 shares of common, or 36 per cent of the outstanding issue, and 9,310 shares of preferred, being the largest single stockholder. The second largest holder was Shenango Furnace company of Pittsburgh with 44,260 shares of common.

OPERATIONS INCREASE

The optimistic note sounded by President Wilkinson of Crucible Steel is borne out to some extent by the midweek reviews of the steel industry.

Operations for the week were at the rate of 22½ per cent of capacity, as compared with 21 per cent during the previous week, according to Iron Age. The improvement was attributed to the larger automobile specifications, the better demand for rails, and a gain in tinplate. Considerable importance was also attached to the resistance in finished steel prices which have held up despite the efforts of concession seekers. An unfavorable aspect, however, was the further decline in scrap prices which are ordinarily looked on as a reliable barometer.

Ford Orders Up.

"Automobile demand for steel is featured by a Ford purchase of sheets and strip steel, exclusive of body requirements, for 65,000 cars," the journal states. "This material, estimated at 10,000 tons, supplements 6,000 tons which was released for shipment to body builders a week ago. Owing to considerable stocks of bodies and parts on hand," the review continues, "the steel industry will not feel the full effects of Ford's increased production for another month or two. If, however, Ford assemblies reach a total of 100,000 in June, as is now expected, the steel mills will benefit from the Ford expansion at a time when they normally experience a decline."

90,883 TRAINS USE CHICAGO UNION STATION

A total of 90,883 trains moved in and out of the Chicago Union station last year, or an average of 249 trains a day. These trains were operated by the Burlington, Milwaukee, Pennsylvania, and Alton railroads, which control the Chicago Union Station company.

Gross income of the company was $3,648,631 and net income was $140,000, which was disbursed as a 5 per cent dividend on the $2,800,000 capital stock, which is distributed equally among the four railroads.

CHICAGO BOARD OF TRADE STOCKS

	Sales.	High.	Low.	Close.	Prev. close.
Armr of Ill A.	150	1⅛	1⅛	1⅛	1⅛
Corn Prod com	100	31½	31½	31½	32
Elec Bd & Mtg.	1,350	14⅝	13⅝	14¼	14¼
Gen Am T Car	100	17	17	17	17
Sel Amer Shrs.	200	1⅞	1⅞	1⅞	1⅛
Stand Oil Ind.	1,200	15⅝	15	15⅝	15
Bd of Trd Bds.	2,300	43	43	43	44

Total sales, 3,285 shares.

INVESTMENT TRUSTS

[Quoted by Smith, Burris & Co.]

	Bid.	Ask.		Bid.	Ask.
A B CSh E S	3⅛	3½	Low Pre.	2.00	2.50
Am Comp.	2¼	3	Mass Inv..	12⅝	14
Am I Tr..	1⅛	....	Nat Trust.	4¼	4¾
Basic Ind..	1⅝	....	Nat W B..	2¼	2⅝
Brit T In.	¾	1¼	N Yk Bank	3	3½
Bullock Fd.	11⅝	....	N Amer..	1.80	...
Century ...	15⅝	16⅞	Do '55.	1.65	1.80
Collat Tr..	3	3½	Do '56.	1.65	1.80
Corporate	1.55	....	Repres ..	5.60	5.98
Do AA.	1.50	1.65	Sel Am..	1.77	1.85
Do ACC.	1.50	1.65	Sel Cum...	4¼	4¾
Cumulatv .	2⅝	2⅞	Sel Inc ..	2⅝	2⅞
Div Tr A..	5⅝	....	Spencer-Tr.	9⅝	10½
Do B	5	....	Std Amer..	2.40	....
Do C ..	1.85	2.10	Std A Am.	2.90	....
Do D	3¼	3⅝	Super CorA	2⅝	2⅞
First Trust.	1⅞	2¼	Do B	2¼	2⅝
Five Year.	2⅛	....	Do C	4¼	4¾
Mix Tr A..	5⅝	....	Do D	3⅝	4¼
Do B	4½	....	Tr S O A.	3.00	....
Fixed Oil..	1⅛	....	Do B	2⅝	3⅛
Funda A....	2⅛	3	Tr S I C..	1.55	1.75
Do B	2⅝	3¼	Do D....	1.50	1.70
Incorp Inv.	12⅝	13⅝	Tr Am Bk.	2⅞	....
Independ .	1.55	1.80	Do A	2⅝	2⅞
Leaders A.	2½	....	USELP A..	13¼	15¼
Do B	1⅞	2⅝	Do B	2½	2⅞
Do C	1⅝	2¼	Universal ..	1⅞	2⅝

CHICAGO BANK STOCKS

	Bid.	Ask.		Bid.	Ask.
Cen Rep..	71	74	No Trust.	290	294
Chi B of C	15	15	Peoples Tr	80	85
Cont Ill..	91	93	Per Loan.	100	110
First Nat.	176	180	Straus Na.	110	120
Harris Tr.	245	255	Term Nat	8	8⅝
Nat Bldrs.	85	95			

MILWAUKEE STOCKS

	Sales.	High.	Low.	Close.
Hecla Mining	100	2⅝	2⅝	2⅝
Johnson Service	10	15	15	15
Outboard Motors A..	100	2¼	2¼	2¼
Wisconsin Bank Shrs.	75	2⅛	2⅛	2⅛

DRY GOODS.

NEW YORK, April 20.—(AP)—Cotton goods were in light demand today in the finished goods field, an exception being in percales where business has been stirred up by the abandonment of a price agreement on printed percales. More inquiries and small sales were reported on unfinished lines. Burlaps were firmer on small sales. Wool goods continued unsettled by the recent price reduction by the American Woolen company. Rayon buying has been lighter this week. Silk goods were quiet.

NEW·YORK·STOCK·TRANSACTIONS

Wednesday, April 20, 1932.
Shares sold today.........................1,000,000
Year ago...2,700,000

Wednesday, April 20, 1932.
Total sales 1932 to date......122,900,000
Total sales 1931 to date......206,000,000

[The figures in brackets after name of stock are the present dividend rate.]

Prev. 1932 High.	Low.	Div. yld. pct.	Bid.	Asked.	Description. div. rate. $—	Sales.	High.	Low.	Close.	Net chge.
					A					
3	1	...	⅞	1½	Abitibi Pow & P..	1,000	1	1	1	....
98	84	8.3	84	93	Am & Str pfd [7].	20	84	84	84	....
5⅝	3	...	3¼	3¼	Adams Exp	700	3⅛	3⅛	3⅛	....
30⅝	22⅜	9.0	22	23	Adams Millis [2].	300	22½	22⅜	22½—	⅝
3½	2	...	2⅛	2½	Adv Rumely	200	2⅛	2⅛	2⅛	....
62½	39⅜	7.9	37⅝	38	†Air Reduction [3]	9,500	39⅜	37½	37⅝—	2¼
16⅝	11⅝	3.9	12⅜	12⅞	Alaska June [.50].	4,800	13⅛	12⅜	12⅞—	⅛
3⅛	1	...	1⅛	1⅝	Allegheny Corp ...	500	1⅛	1⅛	1⅛	⅛
7⅞	2	...	2	2⅝	Do pfd w w	200	2⅜	2⅜	2⅜	....
6⅛	1⅝	...	1⅞	2⅞	Do pfd w w 40%	100	2	2	2 +	⅝
19	11	...	...	30	Allian Realty.....	10	11	11	11	....
87½	58⅜	10.3	58⅛	58⅝	Allied Chem [6]..	17,200	59⅝	57⅞	58⅛—	¼
119	96⅛	6.9	101¼	103	Do pfd [7]	100	101¼	101¼	101¼—	2½
13⅝	7½	6.3	7½	7⅝	Allis Chalm [.50].	200	7⅝	7⅝	7⅝+	⅛
10	6	16.7	5⅞	7¼	Alpha Port C [1].	100	6	6	6	....
14⅛	12	16.0	12⅛	14	Amerada [2]	200	12½	12½	12½+	½
3½	2	...	1½	1⅞	Am Beet Sugar pfd	40	1⅞	1⅞	1⅞—	⅛
73⅝	44⅜	9.1	43⅝	43⅝	†Am Can [4]	42,100	45⅜	43⅝	43⅝—	2⅜
127	104⅞	6.7	106	110	Do pfd [7]	100	105⅞	105⅞	105⅞	....
8⅝	4⅛	...	5	5½	Am Car & Fdy	500	5⅛	5	5	....
39⅝	20⅞	31.8	22⅛	24⅞	Do pfd [7]	30	23	22⅛	22⅛+	⅞
6	2	...	1⅞	2½	Am Chain	200	2	2	2	....
11	6⅛	...	7⅝	8	Am C Alc	900	7⅞	7⅝	7⅞+	⅝
9⅛	2⅜	...	3⅝	4	Am For Pow	1,100	4⅛	4	4	....
38⅞	8	...	12	14	Do pfd	100	13	13	13 +	⅝
17⅛	4	...	7	7½	Do 2d pfd	200	7½	7⅛	7⅛—	⅛
51⅝	36⅞	10.7	37⅞	39	Am Home P [4.20]	200	38⅛	38⅛	38⅛—	⅛
21⅝	12	14.3	14⅛	14⅞	Am Ice [2].......	600	14⅜	14	14⅛+	⅛
8⅛	4⅛	...	4⅝	4⅞	Am Int Corp	500	4⅝	4⅝	4⅝+	⅛
9⅛	5	...	5	5½	Am Loco	200	5½	5½	5½	....
44⅝	30⅛	20.6	33⅜	33⅞	Do pfd [7]	100	33⅜	33⅜	33⅜—	⅛
22⅛	13⅝	8.8	15⅛	16	Am M & F [1.40]..	600	16	15⅛	16 +	⅛
19⅛	13	...	13	14	Am Metals pfd....	30	14	13	13	....
33	23	13.0	21	24	Am News [3]......	10	23	23	23	....
16⅝	6⅛	11.1	9	9⅛	††Am P & L [1]..	2,700	9⅛	8⅝	9 +	⅛
58	31	16.2	37⅛	40⅛	Do 6% pfd [6].	100	37⅛	37⅛	37⅛—	1
8⅛	4⅝	8.0	4⅝	5	Am R&SS [.40].	900	5	4⅝	5	....
120	98	7.0	95½	99⅝	Do pfd [7]	20	100	99⅝	99⅝+	1⅝
13	7	...	7	7⅝	Am Roll Mills....	800	7⅛	7	7—	⅛
29⅛	16⅛	8.8	17⅛	17⅝	Am Safe Raz [3].	500	17⅛	16⅛	17⅛+	1
18⅝	7⅛	...	9	9⅛	Am Smelting	900	9⅛	9	9—	⅛
34⅝	28⅛	10.3	28⅝	29⅛	†Am Snuff [3]....	700	29⅛	29	29—	⅛
80	61	11.2	60	62⅛	Am Stl Fdys pf [7]	170	62⅛	62⅛	62⅛	....
36⅝	32⅛	6.1	32⅜	34	Am Stores [2].....	100	33	33	33	....
137⅛	97⅝	9.1	98⅝	98⅞	Am T & T [9]....	62,900	99⅛	97⅛	98⅛—	⅛
88⅝	63	7.6	64	66½	†Am Tobacco [5].	200	66	65⅝	66 +	⅛
110⅛	99	6.0	100⅛	103	Do pfd [6]	300	100	99⅝	100	....
89⅝	66⅛	7.4	66⅝	67	†Do B [5]........	4,100	68⅛	66⅛	66⅝—	⅝
70	18	...	20	20⅛	Am Type Fdy pfd..	20	21	20⅛	20⅛	....
34½	18⅛	15.0	19⅛	20	Am Wat W [3]...	800	20	19⅛	19⅛—	⅛
30⅛	15½	...	23½	24	Am Woolen pfd....	500	24	23⅝	23⅝—	⅛
12⅝	4½	...	5⅛	5⅝	Anaconda	5,200	5⅝	5⅛	5⅛+	⅛
17½	11⅛	18.4	12⅝	13⅛	Anchor Cap [2.40]	300	13	12⅛	13	....
12	7⅛	12.9	7⅝	8⅝	Archer-Dan [1]....	200	7⅞	7⅞	7⅞+	⅛
2	1	...	1	1⅛	Armour & Co A..	100	1	1	1—	⅛
1⅛	½	...	⅝	⅞	Do B	200	⅝	⅝	⅝	....
44	32	20.0	34⅛	35⅛	Arm Del pfd [7]..	300	35	35	35	....
2⅝	1⅛	...	1⅛	1⅛	Assoc Apparel ...	100	1⅛	1⅛	1⅛	....
8⅛	3⅛	...	4½	4⅞	Assoc D Gds.......	200	4½	4½	4½	....
33	32⅛	17.7	34	60	Do 1st pfd [6]..	200	34⅛	34⅛	34⅛+	2
94	39⅝	8.9	45⅝	45⅞	Atchison [4]......	13,700	46⅝	44⅛	45⅞+	2⅛
86	58⅝	7.9	63	64	Do pfd [5].......	200	63⅝	63⅝	63⅝—	⅛
12⅝	8⅝	10.5	9½	10	Atl Ref [1].......	900	9⅝	9½	9⅝—	⅛
79½	60	10.3	58	63½	*Atlas Pwdr pf [6]	200	59⅛	58	58 —	⅛
5¼	4⅛	12.0	4⅛	5	Atlas Stores [.60]	500	4⅝	4⅝	4⅝	....
151⅝	37⅝	10.3	39½	39⅝	††Aub Auto [4]..	11,100	40½	38⅛	39⅝—	⅛
16	13⅝	11.1	13⅛	14	Aus-Nich A [1.50]	10	13⅛	13⅛	13⅛—	⅛
⅞	¼	...	⅛	¼	Auto Sales.........	100	¼	¼	¼	....
3½	2½	...	2⅝	2⅞	Aviation Corp.....	300	2⅝	2⅝	2⅝	....
					B					
8½	3¼	...	3⅝	4	Baldwin Locom....	200	4	3⅝	4	....
28½	10⅛	...	12⅝	19	Do pfd...........	20	12⅝	12⅝	12⅝	....
21⅝	8⅛	...	9⅝	9⅝	Balt & Ohio......	10,400	10⅛	9⅛	9⅝+	⅝
41½	11½	...	13⅛	15	Do pfd...........	100	13⅛	13⅛	13⅛—	⅛
5⅛	4	...	4	4⅛	Barnsdall A.......	600	4	4	4	....
13	7	...	1	7	Bayuk Cigars......	30	7	7	7	....
59	40	16.7	42	52	Do 1st pfd [7]...	10	42½	42½	42½+	½
43½	21⅛	17.4	23	24	Beatrice Cream [4]	200	23⅛	23⅛	23⅛—	⅛
44⅝	36⅝	7.9	36	41	Beechnut Pk [3]..	100	37⅝	37⅝	37⅝+	⅛
62⅝	59	6.7	61⅝	62⅝	Bel N R pr p [4.11]	100	61⅝	61⅝	61⅝+	⅝
18⅝	6⅝	8.6	7	7⅛	Bendix Avia [.60]	1,800	7⅛	7	7	....
24⅛	13⅛	14.3	13⅛	14	Best & Co [2].....	300	14⅛	14	14	....
24⅝	12½	...	13⅛	13⅛	Beth Steel........	3,500	14⅛	13⅛	13⅛+	⅛
8⅝	5	9.8	5⅛	5⅛	Blaw Knox [.50]..	200	5⅛	5⅛	5⅛—	⅛
22⅛	8	...	8⅛	10⅝	Bohn Al & Br.....	200	8⅝	8⅝	8⅝+	⅛
43⅛	30⅝	9.7	31	32	Borden Co [3]....	5,900	31⅛	30⅛	31⅛+	⅛
12⅝	6⅝	14.3	6⅝	7	Borg Warner [1]...	100	7	7	7	....
11⅝	5	17.4	5⅝	6	Briggs Mfg [1]....	200	5⅝	5⅝	5⅝+	⅛
50⅛	30⅛	10.8	36⅝	37⅛	Brklyn Man T [4]	900	37⅝	36⅝	37 +	⅛
78⅝	63⅝	9.1	64	66	Do pfd [6].......	300	66	63⅝	66 +	⅝
10⅛	5⅝	...	7	7⅛	Brklyn Qu Tr......	600	7	6⅝	7 +	1
58	46⅛	11.8	51	52	Do pfd [5].......	100	51⅛	51⅛	51⅛—	1⅛
89⅛	65	7.1	69⅛	72	Brklyn U Gas [5]	100	70	70	70	....
13	6⅝	10.7	7⅛	7⅝	Burr Ad Mch [.80]	200	7⅛	7⅛	7⅛	....
21⅝	15⅝	17.9	13	13⅛	Bush Term [2.50].	3,100	15⅛	13	13⅛—	2⅝
65	38	23.3	29⅝	30⅝	Do deb [7].......	400	39	28	30 —	9
85	72	10.3	65⅛	69⅝	Bush T Bldg pf [7]	50	68⅛	68⅛	68⅛—	6⅝
19	7½	...	8½	9	Byers A M.........	2,000	9⅝	8½	8½	....
					C					
11⅛	5⅝	...	6⅛	7	Cal Pack..........	500	6⅝	6	6⅞—	⅛
4	2	...	2	2½	Cal & Hecla.......	300	2⅛	2⅛	2⅛+	⅛
7⅛	3½	...	3½	4	Camp W Can F.....	200	4⅛	4	4 —	⅛
13⅛	6⅝	15.0	8⅛	9⅝	Can D G A [1.20]	200	8⅝	8	8⅛+	⅛
20⅝	10⅝	9.6	13	13⅛	Can Pacific [1.25]	4,200	13⅝	12⅝	13 +	⅛
43⅝	25⅝	...	24⅛	24⅛	Case J I..........	28,000	27⅛	23⅝	24⅝—	2⅝
75	45	17.1	38	45	Do pfd [7].......	150	40⅝	40⅛	40⅛—	4⅛
15	6½	15.4	6⅝	6⅝	Caterpr Trac [1]..	700	6⅝	6½	6⅝—	⅛
4	1⅛	...	2	3⅛	Cavan-Dobbs	200	2	2	2	....
12⅛	9⅝	15.0	10	10⅛	Cent Aguirre [1.50]	400	10⅛	10	10	....
78	47	14.0	50	60	Cent R R N J [8].	10	57	57	57	+10
15	5⅛	...	6⅝	6½	Cerro de Pasco	400	6⅝	6⅝	6⅝—	⅛
20⅝	6⅝	30.0	9⅝	10⅛	Chesap Corp [3]..	700	10⅛	9⅝	10 +	⅝
31⅛	12⅛	14.7	17⅛	17⅛	Chesap & O [2.50]	26,500	17⅛	16⅝	17⅛+	⅛
12⅝	4½	...	5⅛	5½	C & N W..........	2,800	5⅛	4⅝	5⅛+	⅛
4⅝	1⅝	...	2⅛	2⅛	Chi G W...........	600	2⅛	2⅛	2⅛+	⅛
15⅛	5	14.3	6⅝	7⅛	Do pfd [1].......	500	7⅛	7	7 +	⅛
3⅛	1⅝	...	1⅛	1⅛	Chi M St P & P..	200	1⅛	1⅛	1⅛	....
6⅝	2⅝	...	2⅛	2½	Chi Pneu Tool.....	200	2½	2⅛	2⅛+	⅛
11⅝	3⅛	...	3⅝	4	Do cv pfd........	100	4	4	4	....
16⅝	4½	...	5⅝	5⅝	C R I & P........	400	5⅝	5⅛	5⅝+	⅝
27½	10	...	9	11	Do pfd A.........	100	10½	10½	10½	....
15⅝	8⅛	11.1	9	9⅛	Chrysler Mot [1]..	4,100	9⅝	9	9⅛+	⅛
28½	15	17.6	20⅝	21	††Cityl & F [3.60]	200	21	20⅝	20⅝+	⅛
120	93⅝	7.4	94⅝	94½	†Coca Cola [7]....	12,500	95⅝	93⅝	94⅛—	⅛
50	45⅝	6.4	46⅛	47⅝	Do A [3].........	100	46⅝	46⅝	46⅝+	⅝
31⅛	22⅛	11.4	22⅛	22⅝	Colg-Palm-P [2.50]	600	22½	22⅛	22⅛+	⅛
95	78	7.5	78⅝	82	Do pfd [6].......	400	80	80	80	....
10⅝	4⅝	...	5	5⅛	Collins Aikman....	200	5⅛	5⅛	5⅛+	⅛
41⅝	24⅛	12.5	23⅝	24⅛	Colum Carbon [3]	2,800	25	23	23⅝—	1
16⅝	6⅝	...	7⅝	8⅛	¶Colum G & E....	5,100	8⅝	8	8	....
11	7⅝	12.5	7⅝	8	Com Credit [1]....	300	8	8	8	....
26⅛	19⅛	14.3	20⅛	22⅝	Do A [3].........	100	21	21	21 +	⅛
27⅝	15⅛	12.5	15⅛	16	Coml Inv Tr [2]..	600	16⅛	16	16 —	1
10⅛	5⅛	9.2	6⅛	6½	Com Solv [.60]..	2,800	6⅝	6⅝	6½+	⅛
4⅝	2⅝	12.0	2⅝	2⅝	Com & Sou [.30]..	21,400	2½	2⅛	2½	....
68⅛	46	12.2	49	50	Do pfd [6].......	500	50	48	49⅛—	1⅛
11	8	12.5	8	8⅛	Congoleum [1].....	100	8	8	8	....
5⅝	2⅝	...	2⅛	2⅝	Cons Film.........	100	2⅛	2⅛	2⅛—	⅛
68⅝	48⅝	8.0	50	50⅝	Cons Gas [4]......	15,100	50⅝	49½	50¼+	¼
95	81½	5.8	86⅝	87⅝	Do pfd [5]	100	86⅝	86⅝	86⅝+	⅝
10⅝	6	15.4	6⅛	7	Cons Laund [1] ...	500	6⅝	6⅝	6⅝+	⅛
7⅛	4⅛	...	4⅛	4⅝	Cons Oil Corp	6,800	4⅛	4⅛	4⅛	....
7	3⅛	...	3⅝	3⅝	Cont Baking A ...	200	3⅝	3⅝	3⅝+	⅛
1	½	...	½	⅝	Do B	100	½	½	½	....
41	24⅝	9.6	25½	25⅝	Cont Can [2.50]..	5,400	26	24⅝	25½+	½
25¼	13½	17.2	13⅝	13⅝	Cont Insur [2.40].	2,100	14½	13⅝	13⅝—	⅛
1⅝	1	...	1	1⅛	Cont Motors	200	1	1	1	....
7	4⅝	...	4⅝	5	Cont Oil Del	2,900	5⅛	4⅝	5	....
⅝	⅝	...	⅝	⅝	Cont Shares	100	⅝	⅝	⅝	....
47⅝	29⅛	9.4	30½	32½	†Corn Prod [3] ..	1,300	31⅝	31	31 —	½
4⅝	2	...	2⅝	2⅛	Coty Co	400	2½	2⅝	2⅝—	⅛
23	19	10.5	18⅝	19⅛	†Cream o' Wh [2]..	400	19½	18⅝	19½+	½
19⅛	10⅛	...	17⅛	18⅝	Crex Carpet........	100	17	17	17 —	1⅛
15⅝	9⅛	11.5	10⅛	11	CrownC& S [1.20]	100	10⅝	10⅝	10⅝—	⅝
24	19⅝	12.9	21	23½	Do pfd [2.70]..	100	21	21	21 +	1
49⅝	23	28.0	24⅛	30	Crucible St pfd [7]	90	25⅛	25	25	....
35½	28⅝	13.8	28⅝	29⅛	Cudahy Pack [4].	100	29	29	29	....
86	80	11.1	61	67	Curtis Pub pfd [7]	100	62	62	62 —	1
2⅝	1	...	1⅛	1⅛	Curtiss Wright ...	2,200	1⅛	1⅛	1⅛+	⅛
3⅝	1⅛	...	1⅝	2	Do A	400	2	1⅝	2 +	⅛
10	6	...	5	8	Cutler Ham	100	6	6	6	....
					D					
5⅛	2	...	2⅛	3	Davis Chem	100	2½	2½	2½—	⅛
15⅛	7	18.5	7	7½	Deere pfd [1.40].	200	7½	7⅝	7⅝+	⅛
89½	50⅛	15.6	53	54	Del & Hud [9] ..	600	54⅝	52⅝	52⅝+	⅝
28⅝	11	14.3	13⅝	14⅛	D L & W [2] ...	500	14⅛	13⅝	14⅛+	1⅛
122	80	9.4	85	85½	Detroit Edison [8].	200	85⅝	85	85 —	2
15⅛	12	7.4	13	13½	Dia Match [1]	100	13½	13½	13½+	½
24½	21⅝	6.5	22⅝	24	Do pfd [1.50] ..	100	22⅝	22⅝	22⅝—	⅛
11⅝	7½	11.0	9	9¼	†Dome Mining [1]	1,700	9⅝	8⅝	9	....
18	13	8.1	14⅛	14⅝	††Dom Strs [1.20]	100	14⅛	14⅛	14⅛—	⅛
57	33⅝	10.7	37⅝	38	Drug Inc [4]	5,000	38⅝	37⅝	37⅝+	⅝
23⅛	16	25.0	13	14	Dresser M A [3.50]	200	15	14	14 —	2
12½	6⅛	36.4	5⅛	6	Do B [2].........	400	6½	5⅝	5⅝—	⅝
59⅝	30⅝	12.9	30⅛	30⅝	Du Pont de N [4].	36,600	31⅝	30	30⅛—	⅝
105	89⅛	6.6	91	98	Do deb [6]	100	91	91	91	....
					E					
87⅝	52⅝	7.4	53½	54	Eastman Kod [5]..	4,600	54⅝	53½	53⅝+	⅝
8	4⅛	10.6	4½	4⅝	Eaton Mfg [.50].	800	4⅝	4	4½—	½
32⅝	13⅝	27.6	14½	15½	Elec Auto [4] ...	6,200	15⅛	14⅝	15 +	½
100⅛	75	10.0	70	80	Do pfd [7]	120	70	70	70 —	5
2⅛	1⅛	...	1⅛	1½	Elec Boat	500	1⅝	1⅝	1⅝	....
4	2⅛	...	2⅛	2⅝	Elec M Ind	200	2½	2½	2½	....
15⅝	5½	12.5	7½	7⅝	Elec P & L [1]...	1,500	7⅝	7⅝	7½	....
64	22	20.6	33	35	Do pfd [7]	300	34⅛	34	34⅛—	1⅝
55⅛	19⅝	20.0	28	33	Do 6% pfd [6].	100	30	30	30 +	1⅛
33⅛	16⅝	15.8	18	19	Elec Stor Bat [3].	400	19	18⅛	18⅛—	1⅛
9½	4	...	4½	5½	Erie 2d pfd	100	4½	4½	4½+	½
7⅛	3⅝	...	3	3½	Eureka Vac	100	3	3	3 —	⅝
					F					
85	65	10.8	65	65½	*Fair Store pfd...	80	65	65	65	....
14	10	8.0	10¼	13⅛	Fed Dept Str [.80]	300	10⅝	10⅝	10⅝—	⅛
22	14	16.7	9	12	††Fed L&T [1.50]	200	98	98	98 —	4⅛
10⅝	3⅛	...	6	6⅛	Fed Wat Ser......	300	6⅛	6⅛	6⅛+	⅛
3⅝	2	...	2	2½	Fed Mot T........	100	2⅛	2⅛	2⅛+	⅛
27⅝	14⅝	16.0	14⅝	15	Fid P F Ins [2.60]	400	15⅛	15	15 —	⅛
15⅝	11⅝	8.3	12	12⅛	Firestore R [1]...	300	12	12	12	....
59½	49	12.2	49	50	Do pfd [6].......	100	49	49	49	....
53	39⅛	6.0	41½	43	First N Strs [2.50]	100	42⅝	42⅝	42⅝+	⅝
12	4⅝	...	5½	5⅝	Foster Wheeler ...	100	5½	5½	5½	....
21⅛	15⅛	...	15⅛	15⅛	¶Fourth Nat Inv...	200	15⅛	15	15 —	⅝
19½	14	13.3	15	15½	Freeport Tex [2]..	200	15	15	15 —	⅝
					G					
17⅛	7	16.7	7⅝	7⅝	Gamewell Co [1]..	10	7⅝	7⅝	7⅝	....
35⅝	16½	22.9	16⅝	17	Gen Am T Car [4]	400	17	17	17 —	½
15	7⅝	11.8	8½	8⅝	Gen Asphalt [2]....	500	8⅝	8½	8⅝—	⅛
19⅝	11	14.8	13	13½	Gen Baking	300	13½	13⅛	13½+	⅛
3⅝	1½	...	1¼	2	Gen Bronze	300	1½	1½	1½—	⅛
5½	2	...	1⅝	3	Gen Cable A.......	200	2	2	2	....
16½	7⅛	...	7½	8⅝	Do pfd	20	8⅝	8	8 —	⅛
38⅝	28	14.3	28	33	Gen Cigars [4]....	300	29⅝	29	29 +	½
26⅝	14	7.1	13⅞	14	Gen Electric [1]...	24,200	14⅝	13⅞	13⅞—	½
11⅛	10⅝	5.8	10⅝	10⅝	Do spl [.60].....	2,600	11	10⅝	10⅝	....
40½	31⅝	9.3	32⅛	33	Gen Foods [3]....	3,600	33	32⅛	33	....
2⅝	1⅛	...	1⅛	1⅝	¶Gen G & E D A..	700	1⅛	1⅛	1⅛—	⅛
24⅝	9⅛	71.0	8	8⅝	Do 6% p cv[6]	100	8½	8½	8½ —	⅝
37	28⅛	9.8	30½	31	Gen Mills [3].....	200	30½	30⅛	30⅛—	⅝
24⅝	10⅝	17.4	11⅛	11⅝	Gen Motors [2]...	26,300	11⅝	11⅛	11⅝—	⅛
87	62⅝	6.9	71½	72	Do 5% pfd [5]...	500	72½	72	72 —	1
4	3⅛	...	3⅛	4	Gen Outdoor	2,200	4	3⅝	4	....
9	5	...	5	5½	Gen Outdoor A.....	300	5⅛	5	5 —	½
60	40⅛	13.3	45	52	Gen Ptg Ink [1]..	70	45	45	45	....
5	1⅝	...	1⅝	1⅞	Gen Pub Ser	400	1⅝	1⅝	1⅝+	⅛
28⅝	13⅛	19.4	15⅝	15⅝	Gen Ry Signal [3]	400	16⅛	15⅛	15⅝+	⅝
1⅛	¼	...	¼	⅝	Gen Thea Eqpt...	300	¼	¼	¼	....
24⅛	10⅝	5.9	16⅝	16⅝	Gillette S Raz [1].	30,600	18⅝	16	16½—	1⅛
68½	50	9.1	54½	58½	Do pfd [5]	300	56½	55	55 —	1⅝
2½	1½	...	1½	1⅝	Gimbel Bros	100	1½	1½	1½+	⅛
31	12	...	10	12	Do pfd	100	4½	4½	4½+	½
54	40	17.5	39	40	Do prior pfd [7].	10	40	40	40	....
6½	3⅝	...	4	4¼	Gobel Co	100	4⅛	4⅛	4⅛+	⅛
19⅝	11⅛	12.3	12⅝	13	Gold Dust [1.60].	3,800	13⅝	13	13	....
95	86	6.7	90	95	Do pfd [6].......	100	90	90	90	....
5⅝	2⅝	...	3⅛	3⅝	Goodrich	100	3⅛	3⅛	3⅛	....
18⅝	9⅛	...	9½	9⅝	Goodyear	100	9⅝	9⅝	9⅝—	½
11⅛	7⅛	...	8⅝	9	Gotham Hose	100	9	9	9	....
4⅝	1⅛	...	1¼	1⅞	Graham Paige	300	1⅞	1⅝	1⅞	....
7⅝	3⅝	...	4	4⅛	Granby	200	4⅛	4	4 —	⅛
3	⅝	...	⅝	⅝	Grand Stores	700	½	½	½	....
30⅛	23½	4.4	22½	23	Grant W T [1]......	300	23⅛	22⅝	22⅝—	⅛
25	10	16.7	11⅛	11½	Great Nor pfd......	1,300	12	10⅝	11⅛+	⅝
13⅛	8	...	7⅝	8	¶Great Nor Ore....	1,300	8	7⅝	7⅝—	⅛
6½	3⅛	...	4⅛	4½	Gr W Sugar........	600	4½	4½	4½	....
1⅛	½	...	⅝	⅝	Grigsby Grunow....	200	⅝	⅝	⅝	....
14⅝	8	...	5	8	Gulf M & N pfd....	300	5	5	5 —	3
					H					
11⅛	7⅝	17.1	6⅝	7	Hall Print [1.20]..	200	7½	7	7 —	⅝
15	8	...	7⅝	8¼	Harib Walker	200	8	8	8	....
1⅛	⅝	...	⅞	1	Hartman B	300	1	⅞	⅞	....
3	3	...	3½	4	Hav Elec Ry pfd..	10	3	3	3 —	2
95	84	8.3	84	85	Here Pwd pfd [7].	20	84	84	84	....
4	2	...	2⅝	2½	Houd Her B........	200	2⅝	2⅝	2⅝	....
24⅝	12½	...	12½	13½	††Houston Oil	300	13½	13	13	....
5½	2½	...	2⅝	3	Do new	100	2⅝	2⅝	2⅝	....
11⅝	4⅛	...	4½	4⅝	Hudson Mot	200	4½	4⅝	4⅝—	⅛
5⅝	2	...	2½	2½	Hupp Mot	400	2	2	2	....
					I					
18⅛	9⅛	...	11	11½	Ill Cent	5,100	11⅛	10⅝	11 +	⅛
36	20⅛	17.0	22	25	Do lease [4]......	10	23½	23½	23½	....
1⅝	⅝	...	⅝	1	Indian Motorcycle.	100	⅝	⅝	⅝	....
38⅝	23⅛	15.2	25½	26	Indus Rayon [4]..	700	26⅛	25½	25½—	⅛
39⅛	19⅝	15.4	19⅛	19⅝	Ingersoll Rand [3]	300	19½	19⅛	19⅛—	⅝
4⅛	2	...	2	2¼	Insp Cop	100	2	2	2	....
8	4⅛	8.2	6⅛	7	†Ins Sha Del [.50]	100	6⅛	6⅛	6⅛+	⅛
3⅝	2⅛	13.1	2⅛	2⅝	Ins S ctfsMD[.28]	100	2⅛	2⅛	2⅛—	⅛
14⅝	5⅛	...	6⅝	7	Int Rap Transit....	500	6⅝	6⅝	6⅝—	⅛
117	77	7.9	78	79	††Int Bus M [6]	2,900	79	75½	78⅛+	½
5½	1⅝	20.0	2	2⅝	Intl Carriers [.50]	400	2⅝	2½	2⅝+	⅛
18⅝	7⅛	25.0	8½	10	Int Cem [2].......	300	9	8⅝	8⅝+	½
21	4⅝	...	7	9¼	Int Comb Eng pfd.	100	7⅝	7⅝	7⅝	....
29⅝	16½	9.2	19½	19⅝	Int Harv [1.80]...	3,500	20	18⅝	19⅝+	⅝
108	95	7.2	91	95	Do pfd [7].......	100	94⅝	94⅝	94⅝—	1⅛
11⅝	5½	28.6	6⅝	6⅝	Int Hydro El [2]..	400	7	6⅛	6⅝+	⅛
24½	½	...	½	⅝	Int Match pfd.....	3,600	⅝	½	½—	⅛
9⅛	5⅝	...	5⅝	6	Int Nick Can......	2,400	6	5⅝	5⅝+	⅛
8⅝	4⅛	...	4⅝	5	Int Prtg Ink.......	200	4⅝	4⅝	4⅝—	⅛
10⅝	7	...	5⅝	6¼	Int Rys C A pfd...	30	6⅝	5⅝	6⅛+	⅛
23½	15	13.8	14	14⅛	Int Salt [2].......	400	14⅛	14	14 —	1
44⅝	35⅝	8.3	36	36⅛	Int Shoe [3].......	400	36⅛	36⅛	36⅛	....
12½	4⅝	...	5⅝	6	Int T & T.........	7,300	6⅛	6	6	....
7	3⅝	...	3⅝	5¼	Intertype	300	4	3⅝	3⅝—	⅛
2⅝	1	...	1⅛	2	Invest Equity	1,400	1⅛	1⅛	1⅛+	⅛
18	10⅛	28.6	10⅛	11⅛	Isl Crk Coal [3]...	100	10½	10½	10½+	⅛
					J					
35	25	15.4	25½	26⅛	†Jewel Tea [4]....	200	26⅛	26⅛	26⅛+	⅛
25⅛	10⅛	...	10⅝	11⅛	Johns Manv	1,700	11⅛	10⅝	11	....
84	50	13.7	51	53⅝	Jones & L pfd [7]	30	51	51	51	....
					K					
113	90½	6.7	92	94	KCP&L 1st pfd [6]	30	92	92	92 +	1
18⅝	5	...	5¼	8	K C Sou	100	5⅝	5⅝	5⅝+	⅝
23⅝	11⅝	36.4	10	12⅝	Do pfd [4].......	100	11	11	11 —	1⅛
9	5⅝	...	6	6⅛	Kayser J	600	6	6	6 —	⅛
2⅝	1	...	1⅛	1⅛	Kelly-Springfield ..	200	1⅛	1⅛	1⅛	....
4⅛	1	...	1⅛	1⅝	Kelsey-Hayes Wheel	300	1⅝	1⅝	1⅝—	⅛
10⅝	5⅛	...	5⅝	6	Kelvinator	500	6	5⅝	6 +	⅛
13	5½	...	7⅛	7¼	Kennecott Copper...	5,500	7⅝	7	7⅛	....
2⅛	⅝	...	⅞	1	Kinney Co	100	⅝	⅝	⅝+	⅛
19	8½	15.1	10	10⅛	Kresge S S [1.60]	600	10⅛	10	10	....
110	96	7.8	90⅛	96	Do pfd [7]	10	90⅝	90⅝	90⅝—	5⅛
9⅛	⅛	...	⅛	⅛	Kreuger & Toll ...	14,400	⅛	⅛	⅛	....
18⅝	11⅝	7.6	12	12⅝	Kroger Groc [1] ..	1,200	12⅝	12	12⅝	....
					L					
56⅝	35½	21.4	35⅝	35⅝	Lambert Co [8] ..	1,000	36	35½	35⅝—	⅛
24⅛	15	18.5	15⅛	16⅛	Lehn & Fink [3] ..	200	16⅛	16⅛	16⅛—	⅛
8	4½	...	4½	5	Libby-Ow-Ford Gl..	100	5	5	5	....
61⅝	45⅝	8.2	48⅝	49½	†Ligg & My B [4]	500	49⅛	49	49⅛+	⅛
21	16	9.4	16	16⅛	Lily Tulip C [1.50]	100	16	16	16 —	⅛
14	8	15.0	7⅝	8⅛	Link Belt [1.20] ..	200	8⅝	8⅛	8⅛	....
22	14	13.8	13⅝	14⅝	*Liquid Carb [2]..	200	14⅝	14⅝	14⅝+	⅛
34	20⅝	12.9	22	22½	†Loew's Inc [3] ..	2,600	22⅝	22	22⅛+	½
4⅝	2⅝	...	2⅝	3	Loft Inc	100	2⅝	2⅝	2⅝+	⅛
16⅝	12	8.2	14⅛	14⅛	Lorillard [1.20] ...	3,800	14⅛	14⅛	14⅛+	⅛
1⅝	1	...	1	1⅛	Louisiana Oil	100	1⅛	1⅛	1⅛	....
24⅛	13⅛	10.8	16⅛	16⅝	LouG&El A [1.75]	300	16⅝	16⅝	16⅝—	⅛
32⅝	12½	30.8	13	13⅛	Louisville & N [4]	400	14	13	13	....
					M					
15⅛	10	13.4	10⅛	10⅝	MacA & F [1.40]..	100	10½	10⅛	10½	....
21	16	15.6	15⅝	16	*McCall [2.50]	100	15⅝	15⅝	15⅝+	⅝
19	14	...	10	15½	McCrory Stores B .	140	14	14	14 —	1
5½	2⅛	...	2⅝	3	McKess & Rob	700	2⅝	2½	2⅝—	⅛
62⅝	37⅝	10.7	37⅝	38⅛	McKeesport Tin [4]	1,800	38⅛	37½	38 +	⅛
36	19	28.4	21⅛	25	McLell Strs pfd [6]	20	21⅛	21⅛	21⅛+	1⅛
18	12⅝	7.4	13⅝	13⅝	Mack Truck [1] ...	300	14	13½	13⅝	....
60⅝	30	5.9	33	34	Macy Co [2]	300	34⅛	34	34 —	½
1⅛	⅝	...	...	⅝	Mallinson	100	⅝	⅝	⅝	....
20⅝	7	7.8	10⅛	10⅝	Man El g m [.80]	200	10⅛	10⅛	10⅛—	⅛
7	4⅝	15.0	4	5	Man Shirt [.60] ..	1,400	4⅝	4	4 —	⅝
12⅝	9⅛	8.2	9⅝	9⅝	Marine Midl [.80].	600	9⅝	9⅝	9½	....
13⅝	5⅝	...	5⅛	5⅛	Marshall Field	100	5⅛	5⅛	5⅛	....
20	13	13.6	13	14⅛	May Dept S [1.80]	100	13	13	13	....
8⅛	3	...	3⅝	3⅝	Maytag pfd w w ..	100	3⅝	3⅝	3⅝—	⅛
6⅛	3⅝	...	4½	4⅝	Midcont Petroleum.	1,700	4⅝	4⅛	4⅛—	⅛
10	2½	...	3½	3½	Midland Steel	300	3⅛	3⅛	3⅛+	⅛
51¼	30	24.2	33	35	Do 1st pfd [8] ..	100	33	33	33 +	1½
2⅝	1	...	1	1¼	Minn Mol Pwrd....	100	1⅛	1⅛	1⅛+	⅛
11	7⅛	...	5	10	Do pfd	500	7	6	6 —	2
7⅝	2⅝	...	3½	3⅝	M K & T..........	1,700	3⅝	3½	3⅝—	⅛
21⅝	8⅝	...	11⅛	11⅝	Do pfd	300	11⅛	11	11⅛	....
11	3	...	3⅝	3⅝	Mo Pac	400	3⅝	3½	3⅝+	⅛
26	6⅝	...	8	8⅝	Do pfd	2,100	8⅝	7⅝	8 +	⅛
30⅝	20⅛	5.6	20⅝	24¼	Mon Ch W [1.25]	200	21⅛	20⅝	20⅝—	⅛
11⅛	6⅝	...	7	7⅛	Mont Ward	2,400	7⅝	7⅛	7⅛+	⅛
⅝	¼	...	¼	⅝	Mother Lode	100	¼	¼	¼	....
26½	13	14.3	13½	14⅝	†Motor Prod [2]..	100	13⅝	13⅝	13⅝—	⅛
					N					
19⅛	10⅝	17.8	11	11⅛	*Nash Motors [2]	1,200	11⅛	11	11⅛+	⅛
27½	10⅝	...	10½	13¼	Nash C & St L....	10	13⅛	13⅛	13⅛+	⅛
3⅝	2⅝	...	2⅛	2½	Nat Acme	200	2⅛	2⅛	2⅛	....
46⅝	29⅝	7.8	31⅝	32⅛	Nat Biscuit [2.80]	4,300	32⅛	31⅛	32 +	⅛
14⅝	7⅝	...	8⅝	9⅝	Nat Cash Reg.....	600	9⅛	8⅝	8⅝—	⅛
31⅝	21	10.3	22⅝	23	Nat Dry Pr [2.60]	14,700	24⅛	22⅝	22⅝—	⅛
1	⅛	...	...	⅝	Nat Dept St	600	⅛	⅛	⅛	....
24⅝	17⅛	10.2	18⅛	18⅛	Nat Dist [2]......	200	18⅛	18⅛	18⅛—	⅛
92	70⅛	7.1	70	71	†Nat Lead [5]	100	70	70	70 —	⅝
125	100	7.0	100	102	Do pfd A [7]....	50	100⅛	100	100⅛+	⅛
105	95	7.1	85	90	Do pfd B [6]....	80	85	85	85	—10
16⅝	8⅝	8.5	11⅛	11½	Nat Pwn & L [1]	2,500	11⅝	11	11⅝+	⅛
23⅛	16⅛	5.9	16⅝	17	Nat Steel [1].....	100	16⅛	16⅛	16⅛	....
1⅝	2⅝	...	3⅝	3⅝	Nevada Cop	700	3⅝	3⅝	3⅝—	⅛
2½	2	...	2	2½	Newport Ind	100	2⅛	2⅛	2⅛	....
4½	3	...	3	3	Newton Steel	1,000	3⅛	3	3 —	⅛
36⅝	18⅝	...	20	20⅝	N Y Central......	20,300	20⅝	19⅝	20⅛+	⅛
9⅛	3⅛	...	3⅛	5⅛	N Y C & St L.....	200	3⅛	3⅛	3⅛—	⅛
31⅛	12⅝	...	15⅛	15⅝	N Y N H & H....	9,100	15⅝	14⅝	15⅛+	1
78⅝	33	18.0	36⅝	39⅝	Do 1st pfd [7]...	300	39	37	39 +	4
8⅝	5⅝	...	5	6⅝	N Y O & W.......	200	6	6	6	....
98	80	7.3	80	82⅝	N Y Stm 6% p[6]	90	84⅝	82½	82⅝—	⅛
109⅛	96⅛	7.0	98⅛	100	Do 7% pfd [7]...	40	100⅛	100	100 +	2
17⅝	12⅛	3.3	14⅛	14⅝	Noranda Mns [.50]	600	14⅛	14⅛	14⅛	....
135	72	12.1	82	84	†Norf & W [10]..	500	83	81	82½+	1⅛
40	24⅛	...	...	23	§No Am 10% stk.	23,600	24⅝	22⅛	23 —	1⅛
47⅝	35⅝	8.1	37⅝	40	Do pfd [3]	200	37⅝	37⅝	37⅝	....
23⅝	10	25.6	11½	11⅝	No Pac [3].......	4,900	12	10⅝	11⅝+	1
					O					
7⅝	5	...	5⅝	6	Ohio Oil Co.......	800	6	5⅝	5⅝	....
2	⅝	...	...	⅝	Oliver Farm Eq....	100	⅝	⅝	⅝+	⅛
4⅝	1½	...	2⅝	3⅛	Omnibus	100	2⅝	2⅝	2⅝—	⅛
22½	11	15.3	13	13⅝	Otis Elev [2]	1,200	13½	12⅝	13	....
					P					
37	24⅝	7.4	26	26½	Pac Gas [2].......	2,200	27⅛	26⅛	26⅛—	½
41⅝	28⅝	9.7	30⅛	30⅝	*Pac Light [3]	100	30⅝	30⅝	30⅝	....
104⅝	80	9.2	75⅛	78	Pac T & T [7].....	440	77	75⅛	75⅛—	4⅝
109	98⅛	6.3	96⅛	100	Do pfd [6]	345	100	96⅝	96⅝—	3⅝
5⅛	2	...	2⅝	2⅝	Packard Mot	1,500	2½	2⅝	2½	....
26	17⅝	5.7	25	30	Pan-AmP&T [1.60]	100	28	28	28 +	2
29	16	5.5	28	30	Do class B [1.60]	100	29	29	29	....
11⅝	3⅝	...	3⅝	4	Para Publix	7,400	4⅛	3⅝	4 —	⅛
4⅝	2⅛	...	1	1½	***Peerless Mot [3]	200	1½	1½	1½+	⅛
34⅝	26⅝	8.2	27⅛	27⅝	Penney J C [2.40]	1,600	28	27⅝	27⅝+	⅛
23⅝	12	15.1	13⅛	13⅝	Penn R R [2]......	4,400	13⅝	12⅝	13⅛+	⅛
121	50⅛	12.2	65⅛	66½	Peoples Gas [8]....	2,000	67⅛	65⅛	65⅝+	⅛
4⅝	3	...	3	3⅝	Petrol Corp	200	3⅝	3⅝	3⅝—	⅛
8⅛	4	...	5⅛	6	Phelps Dodge	400	5⅝	5⅝	5⅝+	⅛
41	30	9.4	31	35	Phila Co 6% pf [3]	100	32	32	32	....
5	2⅝	...	3	3¼	Phil Read Coal.....	100	3	3	3	....
32	15	...	13	14	Phillips Jones pfd..	10	14	14	14 —	1
6⅛	3⅝	...	4⅛	4⅛	Phillips Pet	1,400	4⅝	4	4⅛—	⅛
1⅝	⅝	...	...	⅝	Pierce Pet	1,000	⅝	⅝	⅝	....
22⅛	16	12.1	16⅛	17⅛	Pillsbury Fl [2]....	200	16½	16½	16½	....
2⅛	1	...	1	1⅛	Pitts United	300	1⅛	1⅛	1⅛—	⅛
40	17⅛	...	15⅛	18	Do pfd	30	16⅛	16	16 —	1⅛
4⅝	2	...	2	2⅝	Poor Co B.........	200	2	2	2	....
5⅝	2	...	2⅛	2⅝	P R Tob A.........	400	2⅝	2⅝	2⅝+	⅛
9	3½	...	4⅛	5⅛	Postal Tel pfd.....	400	5	4⅝	4⅝	....
7⅝	4	...	4	6⅝	Prairie O & G.....	100	4⅛	4⅛	4⅛—	⅛
9⅝	5⅝	...	5⅛	7	Prairie P L	200	6	6	6 +	⅝
2⅝	1⅛	...	1⅛	1⅛	Pressed Steel Car...	100	1⅛	1⅛	1⅛—	⅛
42⅝	25⅝	8.1	28⅝	28⅝	Procter & G [2.40]	1,200	29	28⅝	28⅝—	⅛
60	38⅝	7.7	52⅝	43	†PubSer NJ [3.40]	2,700	42⅝	42	42½+	⅛
87	72⅝	6.7	74⅝	77	Do 5% pfd [5]...	100	75	75	75 —	3
25	14⅝	19.4	16⅝	16⅝	Pullman Inc [3]...	1,700	16⅝	16⅝	16⅝+	⅛
5⅛	3⅝	...	...	4⅝	Pure Oil	800	4⅛	4	4 —	⅛
60½	50	14.8	54	55	Do pfd [8]	50	55	54	55 —	½
15⅝	6⅝	25.0	7½	8	Purity Baking [2]..	100	7½	7½	7½	....
					R					
10⅝	5	...	5⅛	5⅝	Radio Corp	3,900	5⅝	5⅝	5½	....
18⅝	7⅝	...	8⅝	9	Do pfd B.........	100	8⅝	8⅝	8⅝—	⅝
11⅝	4⅝	30.8	5½	6½	Raybestos [1.60]..	100	5⅛	5⅛	5⅛+	⅝
30	17	12.5	16	18	Reading 2d pfd [2]	800	16⅝	15⅝	16⅛—	⅝
3⅝	2	...	2	2½	Rem Rand	1,100	2⅛	2	2	....
12	11	...	8½	12⅝	Do 2d pfd	15	8½	8½	8½—	3⅛
3⅝	1½	...	1⅛	2	Reo Motor..........	500	1⅝	1⅛	1⅛—	⅛
6⅛	3	...	3⅛	3⅝	Rep Steel..........	300	3⅛	3⅛	3½	....
10	6⅛	33.3	6⅛	7	Reyn Metals [1.50]	700	7	6⅛	6⅝	....
40⅛	31⅝	9.4	32	32⅝	Reyn Tob B [3]....	3,100	32⅛	32	32 —	½
69	65½	4.6	65½	67	Do A [3].........	140	65½	65½	65½	....
2⅛	2	...	2⅛	2⅛	Rio G Oil..........	1,000	2⅛	2⅛	2⅛	....
8	6	...	5	8	Ritir Dent.........	100	6	6	6	....
6⅝	3	...	3	3½	Rossia Ins.........	200	3	3	3 —	½
23	13⅝	9.6	14⅛	14⅝	Roy D N Y [1.34].	18,700	15½	13½	14⅝—	1⅛
					S					
59⅛	39	11.1	44⅝	44⅝	Safeway Strs [5]..	2,600	45	43⅛	44½—	⅝
94	76½	8.6	81⅛	84	Do 7% pfd [7]....	20	81	81	81 —	3
10⅝	5⅛	...	5½	5⅝	St Joe Lead........	100	5½	5½	5½—	⅛
6⅝	1⅝	...	2	2⅛	St L & S F.........	200	2⅛	2⅛	2⅛—	⅛
9⅝	2⅛	...	2⅝	3	Do pfd............	1,000	3⅛	2⅝	2⅝—	⅛
11⅛	4	...	4½	5⅛	St L S W...........	200	5	5	5 +	⅛
7⅝	2⅛	...	2⅛	3	Savage Arms........	200	2⅝	2⅝	2⅝—	⅛
9⅝	6⅝	...	7½	7⅝	Seaboard O Del....	1,200	7⅝	7½	7½	....
37⅝	19⅝	12.3	20⅛	20⅛	Sears R [2.50].....	5,300	21	20⅛	20⅛—	⅛
⅝	⅛	...	...	⅝	Seneca Copper......	100	⅛	⅛	⅛	....
5⅝	2⅛	...	2⅝	2⅝	Servel	800	2⅝	2⅝	2⅝	....
12⅝	7⅝	11.1	8⅝	9	Shattuck F G [1].	300	8⅝	8⅝	8⅝—	⅛
15⅝	8⅛	6.1	12	20	¶Shell Trans [.73].	50	12⅛	12	12⅛+	⅛
4⅛	2⅝	...	2⅝	2⅝	Shell Un Oil.......	1,900	3	2⅝	2⅝—	⅛
31	19	...	23⅛	23⅛	Do 5½% pfd......	300	24⅛	23⅝	23⅝—	1⅛
10⅛	4⅛	...	5⅛	5⅛	Simmons Co........	200	5⅝	5⅛	5⅛+	⅛
72⅛	50	15.6	....	50	Simons Fr pfd [7].	10	45	45	45 —	5
63	40⅛	13.4	40⅛	46	Solv ALpf [5.50].	600	41	41	41 —	3
8⅛	4⅛	...	5⅛	5⅛	S P R Sug..........	500	5⅛	5⅛	5⅛	....
32⅝	23⅛	8.3	23⅝	24½	*S Cal Edison [2].	700	24	23⅝	24 +	⅝
10⅝	8⅝	11.1	8⅝	8⅝	Socony Vac [1]....	3,600	8⅝	8⅝	8⅝	....
37⅝	11	28.6	14⅛	14⅝	Sou Pac [4]........	7,700	15	13⅝	14⅛+	⅝
13	5	...	5⅝	6⅛	Southern Ry........	1,600	6	5⅝	6	....
20⅛	6⅛	...	7	7½	Do pfd	100	8	8	8 —	⅛
3⅛	1⅛	...	1⅛	1⅝	Sparks With........	100	1⅛	1⅛	1⅛	....
6⅝	5	...	5	5½	Spicer Mfg.........	300	5⅛	5	5 —	⅛
14	9⅝	10.9	10⅝	11	Std Brands [1.20].	4,000	11⅛	10⅝	10⅝—	⅛
2	1⅝	...	1⅝	2	Stand Com Tob....	200	1⅝	1⅝	1⅝—	⅛
34⅛	14⅛	21.2	16⅛	16⅝	Stand Gas [3.50]..	1,700	16⅝	16⅛	16⅝+	⅛
41⅝	20	18.2	22	23⅛	Do pfd [4].......	600	24	22⅛	22⅛—	2⅛
27⅝	16⅝	11.1	17⅝	18	S O of Cal [2].....	3,700	18⅝	17⅝	17⅝—	⅛
12⅝	7	...	7	8⅛	S O of Kan.........	200	7⅛	7	7 —	⅛
31⅛	21⅝	4.4	22⅝	22⅛	†S O of N J [1]..	37,000	23⅛	22⅛	22⅛—	⅛
23	18⅝	...	18⅛	18⅝	Sterling Sec cv pfd	200	18⅝	18⅝	18⅝+	⅛
6⅝	2⅝	...	2⅝	3	Stewart W..........	700	3⅛	3	3	....
15⅝	7⅛	11.1	8½	9	Stone & Web [1]..	700	9	8⅛	8⅝+	⅛
13⅛	5½	20.0	6	6¼	Studebkr [1.20]....	600	6⅛	6	6	....
104⅝	82	8.5	82	85	Do pfd [7].......	10	82⅛	82⅛	82⅛+	⅛
32	24⅛	3.6	27⅝	28	††Sun Oil [1]......	200	27⅝	27⅝	27⅝—	⅛
87	70	8.5	72	73⅝	Do pfd [6].......	30	71	71	71 +	1
					T					
2⅝	1⅛	...	1⅛	1½	Tenn Cop	200	1⅝	1½	1⅛	....
13⅝	10	9.1	11	11⅛	Texas Corp [1]....	3,700	11⅝	11	11	....
26⅝	16	11.8	16⅝	17⅝	Texas Gulf Sul [2]	1,300	17⅝	17	17 —	⅝
2⅛	1⅛	...	1⅛	2	Tex&Pac C&O	100	1⅝	1⅝	1⅝+	⅛
29	22⅛	15.6	22⅝	26	That cv pfd [3.60]	100	22⅛	22⅛	22⅛+	⅝
14	7⅛	...	8½	10	Third Ave	...	8½	8½	8½	....
16⅝	8⅝	10.0	9⅝	10½	Thompson J R [1].	100	9⅝	9⅝	9⅝—	⅛
1½	½	...	½	⅝	Thompson-Starrett .	100	½	½	½	....
28⅝	20	25.0	22⅝	25	Tidewater pfd [6]..	100	23⅝	23⅝	23⅝+	1
5	3	...	3	3⅛	Timken D A........	100	3	3	3	....
23	13⅝	14.3	14	15	Timken R B [2]..	1,300	14½	14⅛	14½	....
6	2⅝	...	3⅛	3⅝	Transamerica	3,300	3⅛	3⅛	3⅛	....
4½	2	...	2⅛	2½	Tri Cont Corp......	300	2½	2⅛	2½+	⅛
6⅝	2	...	3⅛	3⅝	Truscon Steel	600	3⅛	2⅝	3⅛+	⅝
4	1⅝	...	1⅝	2⅛	Twin City	600	1½	1⅝	1⅝—	⅛
					U					
3	1	...	⅝	1⅛	Ulen & Co.........	100	1	1	1	....
23½	12⅛	16.3	12⅛	13	Und Elliott [2]....	500	12⅝	12⅛	12⅛—	⅛
101	90	8.0	87	95	Do pfd [7].......	30	90	88	88 —	2
36⅝	20⅛	9.7	20½	20⅝	Union Carb [2]....	6,400	21	20⅛	20⅝+	⅛
13⅝	10	14.0	10	10⅛	†Un Oil Cal [1.40]	800	10⅝	10	10 —	⅝
94⅝	46½	18.6	54	54⅛	Union Pac [10]....	6,500	55⅛	52⅝	54 +	⅛
68	51½	7.4	54	55½	Do pfd [4].......	100	54	54	54 +	1⅛
16⅝	9⅝	...	10⅝	11	Un Aircraft & Tr..	2,100	11⅛	10⅝	11 +	⅛
46	41⅛	7.1	42⅛	42½	Do pfd [3].......	200	42	42	42 —	⅛
1⅝	⅝	...	⅝	⅝	Un Cig Stores.....	300	⅝	⅝	⅝	....
10½	5	6.5	6⅝	6½	Un Corp [.40]....	7,100	6⅝	6⅝	6⅝+	⅛
38⅝	27	10.0	30⅝	31	Do pfd [3].......	300	30⅝	30	30⅝+	1
30⅛	19	14.7	20⅛	20⅛	Un Fruit [3].......	800	20⅝	20½	20½—	⅛
21⅝	14⅝	7.3	16⅛	16⅛	Un G&I [1.20]....	2,900	16⅝	16⅛	16⅝+	⅝
94	82	5.8	85	88	Do pfd [5].......	100	87	87	87	....
31⅛	19⅛	...	20	20⅛	U S Ind Alco......	2,900	20⅝	19⅝	20	....
7⅛	4	...	4	4⅛	U S Leather A....	100	4⅛	4⅛	4⅛—	⅛
15⅛	8⅝	21.1	9⅝	10	U S Pipe&Fdy [2].	500	10	9½	9½	....
15⅛	12⅝	9.2	12⅝	13	Do 1st pfd [1.20]	100	12⅝	12⅝	12⅝	....
8⅛	5½	...	6	6¼	U S Realty........	500	6⅛	6⅛	6⅛—	⅛
5⅝	3	...	3⅝	3⅝	U S Rubber........	200	3⅝	3⅝	3⅝—	⅝
19⅛	11⅛	7.4	13⅛	13⅝	U S Smelt [1].....	100	13⅝	13⅝	13⅝	....
52⅝	29⅝	6.8	29⅛	29⅝	U S Steel [2]......	38,600	30⅝	29⅛	29⅝—	⅛
....	....	....	....	....	Do seller	100	29⅝	29⅝	29⅝	....
113	83⅝	8.6	81	81⅛	Do pfd [7].......	4,900	84	81	81⅛—	3⅛
48⅛	27	9.3	43⅛	44⅛	Un Stor pfd [4]...	2,700	44⅛	43	44	....
....	....	....	....	....	Do cash	1,700	45⅛	44⅛	44⅛	....
20	16	18.2	16⅛	17⅛	Univ Leaf Tob [3]	100	16⅛	16⅛	16⅛	....
10⅝	2⅝	...	3⅝	3½	Util P & Lt A.....	700	3⅝	3⅛	3⅛—	⅛
					V					
20	16	...	16	25⅛	Vadsco Sales pfd..	100	16	16	16	....
18⅝	7⅝	...	8⅛	8⅝	Vanadium	300	8⅝	8⅝	8⅝+	⅛
4⅛	3⅛	...	3⅝	4⅛	Va Chem 6% pfd..	200	4⅛	4⅛	4⅛+	⅛
29⅝	14⅛	12.5	15⅝	17	Vulcan Det [2]....	20	15⅝	15⅝	15⅝+	⅛
					W					
4	1	...	1	2⅛	Wabash	100	1⅛	1⅛	1⅛	....
6	1⅝	...	2	2⅝	Do pfd A........	100	2⅝	2⅝	2⅝+	⅝
4⅝	1⅛	...	1½	1⅝	Warner Bro Pic A..	700	1⅝	1½	1½	....
7	2⅛	...	2⅝	3	Warren Bros	100	2⅝	2⅝	2⅝	....
15⅛	9½	10.0	9⅝	11	Wesson O & S [1].	1,200	10⅝	10	10 —	⅝
50	47	8.5	47	48	Do pfd [4]	100	47	47	47	....
76	54	13.0	53⅛	55	*WPennEl7%p [7]	30	54	53	53 +	⅝
7⅝	2⅛	...	...	3⅛	Western Maryland..	500	3⅛	3	3⅛+	⅛
50	25⅛	14.8	26½	27	Western Union [4]	5,700	27	25⅝	27 +	1
17⅝	9⅛	8.7	11⅛	11⅝	W'hse Air Brke [1]	200	11⅝	11⅛	11⅛+	⅝
35⅝	19⅝	4.7	21⅛	21⅝	W'hse Elec [1]....	10,500	23	21⅛	21⅝—	⅛
9⅛	2½	...	5⅛	5½	Weston Elec	500	5⅝	5	5⅛+	⅛
12	7⅛	...	7⅝	9	White Motors	500	8⅛	8⅛	8⅛+	⅛
28⅛	16⅛	23.5	16⅝	20	†White R M S [4]	100	17	17	17 —	⅛
1	⅝	...	...	⅝	White Sew Mach...	100	⅝	⅝	⅝	....
3	⅝	...	...	⅞	Willys Overl	1,300	⅞	⅞	⅞—	⅛
4⅝	2⅛	...	2⅛	3	Wilson & Co A.....	200	2⅝	2⅝	2⅝—	⅛
45⅝	35⅛	6.4	37⅛	37⅝	†Woolwrth [2.40].	11,000	37⅝	36⅛	37⅛+	1⅛
23⅝	7⅝	...	9⅛	11	Worth'ton Pump ..	300	9⅛	9⅛	9⅛+	⅛
57	35⅝	11.4	34⅝	35	*Wrigley [4]	400	35	35	35 —	⅛
					Y					
24	16	...	15	17⅝	Yellow Truck pfd..	20	16	16	16	....
9⅛	5	18.2	5⅛	6	Young S & W [1].	100	5⅛	5⅛	5⅛+	⅛
					Z					
9⅝	6⅝	14.3	6⅝	7	Zonite Prod [1]....	300	7	6⅝	6⅝—	⅛

*Ex dividend. †Pays extra dividend. ‡Ex rights. §Dividends in stock. **Special dividend. ¶Irregular dividend rate. ††Pays stock dividend also. ‡‡New rate not announced. Sales to 10:30 a. m., 200,000; to noon, 500,000; to 1:30 p. m., 700,000; to 2:10 p. m., 800,00. Total sales, 1,000,000 shares.

SEUBERT TELLS REASONS FOR SALE OF FOREIGN UNITS

Standard of Indiana Accord Reached.

The proposal of the Standard Oil Company of Indiana to sell the foreign properties of its subsidiary, the Pan American Petroleum and Transport company, to the Standard Oil company of New Jersey were explained yesterday by Edward G. Seubert, president of Standard of Indiana. He said an agreement in principle has been reached but many details remain to be worked out.

"One of the purposes of the negotiations is to protect the interests of our company against the effects of a tariff or excise tax, which would make it impossible for Pan-American to continue importing into this country the products obtained from its properties in Venezuela and Mexico," he continued, "There has been a strong trend away from the traditional policy of free importation of oil, and sooner or later it is likely that a prohibitive tariff or tax may be imposed.

Avoid Foreign Markets.

"If we retained the Pan-American foreign properties it would be necessary to go into foreign markets in a big way to obtain outlets to substitute for those lost in the United States. Huge expenditures would be involved and much duplication of existing facilities. In view of the present demoralized condition of foreign markets and of the uncertainty regarding the part Russia is going to play in the world oil trade, it appears that it would be difficult to succeed in such an undertaking, and that it would be much better for these properties to be operated by a company already well established in foreign marketing.

"We are doing this in such a way that Standard Oil Company of Indiana will have a substantial interest in the operating company through stock holdings. Thus a reorganization of the foreign properties will be accomplished. This will facilitate their operation on a sound economic basis and permit Standard Oil Company of Indiana to participate in the advantages of the realignment.

Domestic Outlook Improves.

"The outlook for our domestic operations is highly satisfactory. We have greatly increased our source of crude oil in this country so that we no longer feel the same need of the reserves in Mexico and Venezuela for our domestic business that existed when the properties in those countries were acquired."

CASH·GRAIN NEWS

Official receipts of grain at Chicago Wednesday. Wheat, 26 cars; corn, 114 cars; oats, 45 cars; rye, 2 cars; barley, 2 cars.

Range of cash grain prices in leading markets follow:

WHEAT.

	Chicago.	Kansas City.	St. Louis.
No. 1 red.	....	53¼@56½	....
No. 2 red.	58	52⅝@53⅝	57 @58
No. 3 red.	....	52½@55½	56½
No. 3 yel.	57½	....	....
No. 1 hd.	....	53¼@56¼	58
No. 2 hd.	58	53¼@58	57⅝
No. 3 hd.	....	53 @53½	....
No. 4 hd.	....	52¼@72	....
No. 2 mx.	58 @58¼	....	57½

	Chicago.	Winnipeg.	Minneapolis.
No. 1 nr.	....	63⅝	67⅝@69⅝
No. 2 nr.	58	59⅝	66⅝@67⅝
No. 3 nr.	....	56¼	65⅝@66⅝
No. 1 d.n.	....	....	67⅝@76⅝

	Toledo.	Omaha.
No. 2 red	57½@58½	....
No. 2 hd	....	62½@55½

CORN.

	Chicago.	Kansas City.	St. Louis.
No. 2 mx.	31½@32¼	32½	....
No. 3 mx.	....	29 @31½	....
No. 4 mx.	....	28 @30	....
No. 2 yel.	32 @32⅝	33½@34½	32¼
No. 3 yel.	31¼@32¼	32 @33½	31¼@31½
No. 4 yel	....	29¼@31¾	....
No. 2 wh.	32½@32¾	32 @32½	31⅝
No. 3 wh.	31½@32	29¾@32	31¾
No. 4 wh.	....	28 @30	....

	Milwaukee.	Omaha.	Peoria.
No. 2 yel.	35½	....	31
No. 3 yel.	....	....	30

	Minneapolis.	Buffalo.	Toledo.
No. 2 yel	37 @38	....	35 @36
No. 3 yel	35 @36	....	....
No. 2 mx.	33 @34	....	....

OATS.

	Chicago.	Kansas City.	St. Louis.
No. 2 wh.	24 @26¼	25 @28	....
No. 3 wh.	23⅝@24½	24 @27½	....
No. 4 wh.	22⅝@23	....	....

	Milwaukee.	Omaha.	Minneapolis.
No. 2 wh.	....	....	25 @26
No. 3 wh.	....	....	24 @25
No. 4 wh.	....	....	23 +24

	Buffalo.	Toledo.	Peoria.
No. 2 wh.	....	26½@27½	....
No. 3 wh.	....	....	20 @21

RYE, BARLEY, AND FLAX.

	Rye.	Barley.	Flax.
Chicago	....	42 @60	1.35¼
Duluth	45¼@46¼	34⅝@46⅝	1.36 @1.37
Minn'lis	43⅞@46⅝	38 @56	1.30¼@1.35¼
Mil'kee	....	50 @62	....

CLOVER AND TIMOTHY.

	Cash.	October.
Clover—		
Chicago, 100 lbs....	9.00@14.00	....
Toledo, 60 lbs......	9.00	....
Timothy—		
Chicago, 100 lbs....	3.00@ 3.25	....

COTTONSEED OIL.

NEW YORK, April 20.—(AP)—Bleachable cottonseed oil today closed unchanged to 5 points higher. Sales were 17 contracts, including exchanges of 1 May for October at 35 points, 1 September to October at 7 points and 1 May to September at 28 points. The steadiness was due to covering prompted by the action of cotton and lard. Crude Oil was nominal in Texas, with sales at 2⅝c in the southeast and the valley. Bleachable spot closed 3.40c, May, 3.45c; July, 3.55c; September, 3.70c; November, 3.90c. There were no sales in the prime summer yellow contract, with closing prices as follows: Spot, 3.60c; May, 3.30c; July, 3.40c; September, 3.60c, October, 3.60c.

RUBBER.

NEW YORK, April 20.—(AP)—Rubber futures closed quiet. May, 3.00@3.03c; July, 3.07@11c; September, 3.16c; December, 3.34@3.35c. Smoked ribbed spot, closed 3.00c.

Canadian Exchanges to Go on Daylight Saving Time

[Chicago Tribune Press Service.]

MONTREAL, Que., April 20.—Uncle Sam will make a lot of Canadians go to work one hour earlier next week. All the stock exchanges of the country and the Winnipeg grain exchange announced today trading hours would be one hour earlier than usual next week to conform with the American hours of trading.

The United States goes on daylight saving this coming week-end, and Canada does not advance the clocks until the following week-end. Stock exchanges will start next week at 9 a. m. instead of 10 and grain trading will commence at 9:30 instead of 10:30, Montreal time. All staffs have been notified to come in one hour earlier next week.

PRESSURE ON MAY COTTON

Liquidation by holders of May cotton, also changing to distant positions, combined with the weakness in grains and stocks, made an easy market for cotton during a good part of the day. The break brought in better buying, presumably by the trade and by shorts and foreigners, which changed the situation and made a good advance. Foreign spreaders were said to be in the market for cotton and there was considerable buying for price fixing by domestic spinners and Japanese interests. The range, however, was narrow. At the close trading was at around the best prices of the day with net gains on futures in Chicago 5 to 12 points and other markets up 9 to 13 points. Spots in New York were up 15 points to 6.25c, New Orleans up 10 points to 6.20c, Galveston 6.10c, and Houston 6.15c.

The New York Cotton exchange service crop report on condition and prospects in the world's cotton situation draws an encouraging picture of the demand situation abroad for American cotton, contrasting sharply with that in this country, where cotton mill activity shows a downward trend. There were showers in parts of the southwest and along the gulf, extending eastward to Florida, and on the whole conditions are favorable for planting except in southwest sections, where it is too dry. Exports for the season to date are 7,258,534 bales, compared with 5,927,901 bales last year. Prices follow:

CHICAGO MARKET.

	High.	Low.	Close.	Prev. close.	Last year.
May	6.21	6.12	6.21	6.13	10.18
July	6.40	6.30	6.40	6.31	10.42
Oct.	6.64	6.52	6.64	6.52	10.80
Dec.	6.76	6.70	6.76	6.70	11.03
Jan.	6.84	6.73	6.84	6.77	11.14
March	7.0	6.95	7.00	6.95	......

NEW YORK MARKET.

	High.	Low.	Close.	Prev. close.	Last year
May	6.13	5.99	6.11	6.00	10.05
July	6.30	6.18	6.30	6.18	10.32
Oct.	6.56	6.43	6.56	6.43	10.69
Dec.	6.71	6.58	6.70	6.59	10.92
Jan.	6.79	6.67	6.79	6.68	11.00
Mar.	6.95	6.84	6.93	6.84	11.21

NEW ORLEANS MARKET.

	High.	Low.	Close.	Prev. close.	Last year
May	6.13	6.01	6.13	6.03	10.08
July	6.32	6.20	6.31	6.19	10.33
Oct.	6.54	6.41	6.53	6.42	10.69
Dec.	6.69	6.62	6.69	6.58	10.92
Mar.	6.94	6.85	6.94	6.84	11.21

MATHIESON ALKALI.

For the quarter ended March 31 net income was $250,285 after depreciation, depletion, federal taxes and other charges, equal to 32 cents a share on the common stock. This compares with $2[illegible],403 or 39 cents a share in the 1931 quarter.

GRAINS·IN·ALL MARKETS

	Open.	High.	Low.	Apr. 20, 1932.	Apr. 19, 1932.	Apr. 22, 1931.
			May Wheat.			
Chi .	58½	58⅝	56⅝	57	58⅛	82⅝
K C .	52⅝	52⅝	51½	51⅝	52⅝	73⅝
Mpls .	66⅝	66⅝	64½	64⅝	65⅝	77½
*Dul.	59¼	59⅝	58⅝	58⅝	59⅝	73⅝
Wpg .	63½	63⅝	62⅞	63⅛	63⅝	61½
Lvpl .	59⅝	59⅝	58⅝	58⅝	59⅝	66⅝
			July Wheat.			
Chi .	61⅛	61⅛	59⅝	59⅝	61⅛	63½
K C .	54	54	52⅝	52⅝	53⅝	57⅝
Mpls .	65⅝	65⅝	64⅛	64⅝	65⅝	72
*Dul.	59⅝	59½	58⅝	58⅝	59⅝	69½
Wpg .	65⅝	65⅝	64⅝	65	65⅝	63
Lvpl .	61⅝	62⅛	61⅛	61⅛	61½	68⅝
			September Wheat.			
Chi .	63⅝	63⅛	62⅛	62⅛	63⅝	63¾
K C .	55⅝	55⅝	54⅛	54⅝	55⅝	57⅛
Mpls .	62⅝	62⅝	61⅛	61⅝	62⅝	64⅝
*Dul.	56⅝	56⅝	56⅛	56⅝	56⅝	....
			October Wheat.			
Wpg .	68	68⅛	67⅝	67⅛	68⅛	64⅝
Lvpl .	64⅛	64⅝	63⅝	63⅝	64	70⅛
			May Corn.			
Chi .	33⅝	33⅛	31⅝	32	33⅛	60½
K C .	33	33	32⅛	32⅝	33⅛	54⅝
			July Corn.			
Chi .	36⅝	36⅝	35⅛	35⅝	36⅝	61⅝
K C .	35⅛	35⅛	34⅝	34⅝	35⅝	57
			September Corn.			
Chi .	39	39	38	38⅝	38⅝	61⅛
			May Oats.			
Chi .	23⅝	23⅝	22⅝	22⅝	23⅝	29⅛
Mpls .	23⅝	23⅝	23	23	23⅝	27⅝
Wpg .	33	33⅛	32⅞	32⅞	33	28⅝
			July Oats.			
Chi .	24	24⅛	23⅝	23⅝	24	30⅛
Mpls .	23⅝	23⅝	23⅝	23⅝	23⅝	28⅛
Wpg .	33⅝	33⅝	33⅛	33⅛	33½	29⅝
			September Oats.			
Chi .	24⅝	24⅝	23⅝	23⅝	24½	30¼
			October Oats.			
Wpg .	.....	.....	.....	34⅝	35⅝	30⅝
			May Rye.			
Chi .	45⅝	45⅞	44⅝	44⅝	45⅝	36½
Mpls .	41⅝	41⅝	41⅝	41⅝	41⅝	33⅝
Dul	.....	.....	.....	44¼	44⅝	32⅛
Wpg .	47⅛	47⅛	46⅛	46⅛	47⅝	33⅝
			July Rye.			
Chi .	47⅛	47⅛	46⅛	46⅛	47⅛	38⅝
Mpls .	43⅛	43⅛	42⅝	42⅝	43⅝	35
Wpg .	48⅝	49	48⅛	48⅛	48⅝	35⅝
			September Rye.			
Chi .	49⅝	49⅝	48⅛	48⅛	49⅝	40⅝
			October Rye.			
Wpg .	.....	.....	.....	49⅝	50⅝	38⅛
			May Barley.			
Mpls.	39⅛	39⅛	38⅛	38⅝	39⅛	36
Wpg .	42⅛	42⅛	41⅛	42⅛	42⅝	31⅝
			May Flaxseed.			
Mpls .	1.30	1.31½	1.29	1.30¼	1.30	1.54¼
Dul .	1.32⅝	1.35¼	1.32⅝	1.35	1.34	1.57⅝
Wpg .	99⅛	99½	99⅛	99⅛	99½	1.06½

*Durum. †Exchange, $3.77; Tuesday, $3.79.

FAIR TRADE IN LARD

A fair amount of liquidation by holders of May lard and changing to distant deliveries with hedging sales and short covering made a fairly interesting market. At the close prices were 2½@5c higher. Liverpool lard was unchanged for spot and 3d lower on May. Exports none. Hogs were higher with arrivals smaller than a week and a year ago. Cash trade was fair. Prices follow:

	High.	Low.	Apr. 20, 1932.	Apr. 19, 1932.	Apr. 22, 1931.
		Clear Bellies.			
May	4.55	4.55	4.55	4.55	9.85
July	....	....	4.70	4.70	10.05
September	....	....	4.87	4.87	.....
		Lard.			
May	4.30	4.25	4.27	4.25	8.40
July	4.42	4.40	4.40	4.40	8.55
September.	4.57	4.52	4.55	4.50	8.70
October ..	4.55	4.50	4.52	4.50	8.67

BUTTER AND EGGS QUIET

Butter and egg futures were quiet on the Chicago Mercantile exchange yesterday, closing unchanged to ⅛c lower. News lacked interest and there was not enough trading to give any indication of the market trend. Storage reports on eggs showed a continued lighter storage movement than last year, the four markets reporting 28,000 cases less in. New buying, however, was light. Butter production figures showed a slight decrease in the make from last year, but support was lacking. The inward movement of storage stocks also ran under last year by 75,000 lbs. Sales: Butter, 9 cars; eggs, 58 cars. Deliveries: Eggs, 1 car. Prices follow:

BUTTER.

Storage standards—	Open.	High.	Low.	Close.	Prev. close.
November	18⅝	18⅝	18⅝	18⅝	18⅝
Fresh stds.—					
April	18⅛	18⅛	18⅛	18⅛	18⅛
June	17½	17½	17⅝	17⅝	17½

EGGS.

Refrigerator standards—	Open.	High.	Low.	Close.	Prev. close.
October	16	16	15⅝	16	16
Storage packed firsts—					
April	13⅝	13⅝	13⅝	13⅝	13⅝
May	13⅝	13⅝	13⅝	13⅝	13⅝

SUGAR.

NEW YORK, April 20.—(AP)—SUGAR—Raw was unchanged today, with refiners showing continued interest at 2.61c for nearby duty frees. Sales at this level were confirmed of about 18,000 bags of Porto Rican for prompt shipment, 50,000 bags of Philippines for April or May arrival, and 18,000 bags of Philippines for June-July shipment to an operator at 2.73c. Early steadiness in futures failed to create any increased demand and the market turned easier later under renewed May liquidation and Cuban selling, with the closing prices at net declines of 1@2 points. Approximate sales were 18,950 tons. Prices follow:

	Open.	High.	Low.	Close.	Prev. close.
May	.61	.61	.59	.59	.61
July	.69	.69	.66	.66	.68
September	.75	.76	.73	.73	.75
December	.82	.88	.81	.81	.82
January	.84	.84	.83	.83	.84
March	.90	.90	.88	.88	.89

Refined sugar was unchanged at 3.90c for fine granulated, with buyers still inclined to limit purchases to nearby requirements.

METALS.

NEW YORK, April 20.—(AP)—STEEL—Prices unchanged. COPPER—Steady; electrolytic, spot and future, 5⅝@6c. TIN—Firmer; spot and nearby, $19.36; future, $19.70. IRON—Quiet, unchanged. LEAD—Steady; spot New York, 3.00c; East St. Louis, 2.90c. ZINC—Steady; East St. Louis spot and future, 2.75@2.80c. ANTIMONY—5.87c.

LONDON, April 20.—(AP)—COPPER—Standard spot, £29 19s; future, £30 2s 6d; electrolytic, spot, £34; future, £35. TIN—Spot, £109 5s; future, £111 5s. LEAD—Spot, £11 5s; future, £11 12s 6d. ZINC—Spot and future, £12 7s 6d.

ROSIN AND TURPENTINE.

SAVANNAH, Ga., April 20.—(AP)—TURPENTINE—Firm, 38⅝c; sales, 130 casks; receipts, 232 casks; shipments, 61 casks; stocks, 7,515 casks. ROSIN—Firm; sales, 873 brls; receipts, 1,202 brls; shipments, 619 brls; stock, 177,065 brls. Quote: B, $1 85; D, $2.05; E, $2.35; F, $2.50; G, $2.65; H, $2.72½; I, $2.75; K, $3.00; M, $3.45; N, $4.40; WG, $4.50; WW, $4.65; X, $4.70.

LONDON WOOL MARKET.

LONDON, April 20.—(AP)—The larger supply offered at the wool auction today met a good demand and a spirited sale at full current rates. Lower grade greasy crossbreds were quoted 5 per cent higher. Of the 11,081 bales offered 8,217 were sold.

PRODUCE MARKETS

Fresh eggs were in fair demand and prices unchanged. Receipts, 21,618 cases. Butter sold at steady prices. Receipts, 5,944 tubs. Live hens, leghorns, and old roosters were ½c lower, while spring ducks were 2c lower. Receipts, 28 trucks. Potatoes were dull. Receipts, 61 cars, with 291 cars old and 25 cars new on team track.

WHOLESALE CREAMERY BUTTER PRICES.

	Chicago— Whole milk.	Centralized.	New York.	Boston.	Philadelphia.
93 score..	19⅝	....	21½	....	22½
92 score..	19¼	....	20½	20⅝	21½
91 score..	19	....	20⅛	20½	20½
90 score..	18½	19½	20	20½	20
89 score..	18	18½	19½	19½	19½
88 score..	17½	18	19	....	....

BUTTER PRICES TO CHICAGO RETAILERS.

Score—	Tubs.	Prints.	Cartons.
Best [92-93]	.21¼-22¼	22¼-23¼	23¼-24¼
Good [89-91]	.20 -21	21½-22½	22 -23

WHOLESALE CHEESE PRICES.

	Chicago.	Boston.	New York.	Philadelphia.
Flats	....	....	10½-13	....
Twns	9⅝-10¼	11½-13	....	....
S. dais.	10¼-10⅝	12 -13	11¼-12	11¼-11¾
Y. Am.	....	12 -13	11½-12¼	....
Lghn	.10¼-10½	....	....	11¼-11¾

LIVE POULTRY—WHOLESALE.

Turkeys	15@23c	Old roosters	8c
Hens	15½c	Stags	11c
Leghorn hens	13c	Leghorn broilers	20c
Broilers	22c	Ducks	14@15c
Rock broilers	24c	Geese	8c

FRESH EGGS.

Fresh graded firsts	11½@12¼c
Extra firsts	12¼@13c
Current receipts	10½@10⅝c
Dirties	10c
Checks	9c

VEAL CARCASSES.

50@80 lbs.	4@5c	90@100 lbs.	6@7c
70@80 lbs.	5@6c	110@120 lbs.	8c

WHOLESALE DRESSED BEEF.

	Yearlings.	No. 1.	No. 2.	No. 3.
Ribs	18	19	16	8
Loins	26	32	24	20
Rounds	13	11½	11	7½
Chucks	12	8½	6½	6½
Plates	8	7½	7½	4

POTATOES.

Wisconsin, 100 lbs, No. 1	$ .75@ .80
Idaho russets, No. 1	1.25@1.30
Texas, new, sacked, No. 1	3.30@3.50

FRUITS AND VEGETABLES.

Apples	$1.00@1.75
Grapefruit, crate	2.50@4.50
Lemons, box	3.00@3.75
Oranges, box	3.25@4.50
Strawberries, case	2.00@3.00
Beets, crate	1.00@2.25
Cabbage, crate	1.75@4.00
Carrots, crate	2.50@3.75
Cauliflower, crate	1.25@2.50
Lettuce, head, crate	1.50@3.25
Onions, 50 lb sacks, new Texas	3.25@3.75
Peppers, crate	2.00@4.50
String beans, hamper	3.00@6.50
Tomatoes, lug	1.00@2.75

COFFEE.

NEW YORK, April 20.—(AP)—COFFEE—Was firm today on local speculative support promoted by firmness of Brazilian exchange and advances in the spot market. No. 7 contracts opened unchanged and closed 2@6 points higher. Sales, 1,000 bags. Santos opened unchanged to 2 points higher and closed 10@12 higher. Sales, 2,000 bags. Closing quotations: Santos—May, 8.62; July, 8.70c; September, 8.70c; December, 8.70c; March, 8.70c. No. 7 prices follow:

	Open.	High.	Low.	Close.	Prev. close.
May	6.32	6.34	6.32	6.34	6.32

Spot coffee firm. Rio 7s, 7⅝@8c; Santos 4s, 9⅝@9⅝c. Cost and freight offers included Bourbon 3s and 5s at 9.20@9.35c.

BIDS AND OFFERS

Range of prices on bids and offers, good all day Thursday, follow:

	Bids— High.	Low.	Close.	Offers— High.	Low.	Close.
			WHEAT.			
May..	55⅝	55⅝	55⅝	58⅛	57⅝	58
July..	58⅝	58⅛	58⅝	61	60⅝	60⅝
Sept..	61⅛	61	61⅛	63⅛	63	63⅛
			CORN.			
May..	31⅛	31⅛	31½	32½	32⅝	32⅛
July..	35⅛	34⅝	35	36	35⅝	35⅝
Sept..	37⅝	37½	37⅝	38⅝	38⅝	38½
			OATS.			
May..	23½	23⅛	22⅝	....	....	....
			RYE.			
May..	44	43⅝	44	....	....	....
July..	45½	45½	45½	....	....	....

GOOD ALL NEXT WEEK.

Bids—	Wheat.	Corn.	Oats.	Rye.
July	55¼	33	22⅝	42⅝
Sept	57½	36	22⅝	44½
Offers—				
July	66	37⅝	24⅛	50⅝
Sept	68	40⅛	24⅝	56⅝

HIDE FUTURES

Trading on the New York Hide exchange was somewhat more active with sales of 1,640,000 lbs. Net gains of 5@15 points were recorded. Closing bids, old contracts, June, 4.30c; September, 4.86c; December, 5.35c; March, 5.75c; new contracts, June, 4.30c; September, 4.85c; December, 5.30c; March, 5.80c.

NORTH AMERICAN EXPORTS

North American exports of wheat and flour, as compiled by Bradstreets, increased 145,000 bu, as compared with the previous week. Details follow:

	Wheat and flour, bu.	Corn, bu.
This week	6,946,000	95,000
Last week	6,801,000	76,000
Since July 1..........	244,858,000	547,000
Last year	4,407,000	3,000
Year ago	282,080,000	452,000

What's Right With Wheat?

See current issue

BARRON'S
The National Financial Weekly

At all leading newsstands

Exclusive Franchise in Chicago and Cook County

Market so important and necessary, product salable even these times—Possesses singular commercial qualities—District unworked—Organization nucleus now functioning—Permanent income—Personal adaptability assured—Management, Franchise now offered at $2,500 to qualified sales engineer—Terms. Address O B 122, Tribune.

PIGS LEADING PRICE ADVANCE; CATTLE HIGHER

Lambs Decline at the Stockyards.

CHICAGO LIVE STOCK

HOGS.

Receipts, 13,000; shipments, 1,500.

Bulk of sales	$3.50@4.10
Lights, good to choice, 140@160	4.00@4.15
Lights, good to choice, 170@180	4.05@4.20
Good to choice, 190@220	3.90@4.20
Good to choice, 220@260	3.75@4.05
Good to choice, 260@325	3.40@3.80
Light packing sows, 270@350	3.00@3.20
Heavy packing sows, 350@550	2.65@3.00
Stags, subject to dockage	2.50@3.10
Pigs, good to choice, 100@135	3.75@4.00
Pigs, fair to good, 100@135	3.25@3.75
Pigs, inferior to fair, 50@135	2.50@3.25
Boars	1.00@1.40

CATTLE.

Receipts, 7,000; shipments, 3,000.

Prime steers, 1,000@1,500	$8.00@8.35
Good to choice, 700@1,300	7.25@8.15
Poor to choice, 700@1,000	5.00@8.15
Bulk of sales	5.50@7.65
Low grade killing steers	3.75@4.75
Cows, good to prime	4.75@5.00
Cows, good to choice	4.25@4.75
Cows, common to fair	3.35@4.00
Canners and cutters	1.75@2.75
Heifers, yearlings, good to choice	6.00@7.00
Heifers, fair to good	4.50@5.50
Bulls, bologna, common to fair	2.50@2.75
Bulls, bologna, fair to good	2.75@3.15
Calves, poor to choice	3.00@6.75
Stockers and feeders	4.00@6.00

SHEEP AND LAMBS.

Receipts, 12,000; shipments, 2,500.

Native lambs, good to choice	$6.75@7.30
Native lambs, medium to choice	6.50@7.00
Native lambs, common to fair	6.00@6.50
Native lambs, culls	4.50@6.00
Fed western lambs, good to choice	6.75@7.30
Spring lambs, fair to best	7.00@9.50
Feeding lambs, fair to good	5.00@6.00
Wethers, aged, fair to best	3.75@4.50
Wethers, twos, good to choice	4.50@5.00
Ewes, light, good to choice	3.00@3.50
Ewes, heavy, good to choice	2.50@3.00
Ewes, inferior to fair	1.25@2.00
Yearlings, fair to choice	5.00@6.00
Ducks	2.25@3.00

COMPARATIVE PRICES.

HOGS—Bulk of sales yesterday	$3.50@4.10
One month ago	4.20@4.70
One year ago	6.55@7.40
Top yesterday, $4.20; average, $3.80.	
CATTLE—Bulk beef steers	$5.50@7.65
One month ago	5.25@7.75
One year ago	7.25@8.75
Top yesterday, $8.00; average, $6.55.	
SHEEP—Fed western lambs	$6.75@7.00
One month ago	6.50@7.00
One year ago	8.50@9.90
Top yesterday, $7.30; average, $6.75.	

Estimated receipts at Chicago today: Cattle, 5,000; hogs, 19,000; sheep, 11,000.

The hog market displayed a slightly improved tone yesterday and seemed better able to shoulder its growing burden of adverse factors. There were some signs of competition in the lightest weights on the pig order which suffered most on Tuesday's break. These came up 10@15c in value.

The general market was shoved ahead a notch, both the extreme top and general average showing 5c gain for the day at $4.20 and $3.80, respectively.

Toward the finish the trade turned sticky again and sellers immediately pulled about 6,000 hogs off the market in hopes of avoiding a setback.

Receipts during the first half of the week were largest since February, but show a decrease of more than 30 per cent in comparing with the corresponding three days in 1931 and 1930. Fresh pork loin prices have slipped down almost 2c per pound since last week's close and warmer weather has not done the market any good. Sellers are advising the country to load lightly. The trade anticipates a wider price range in the next few days, with discounts sharp in the poorer classes. Packers are planning a drive on unfinished stock. Since good grades became available at low prices, product from plainer kinds have been almost unsalable. Heavy packing sows selling at $2.65@3.00 are lowest on record, with the exception of 1896, when the inside price in the range went down to $2.40.

Light weight hogs for today's delivery were bid $4.20 on the "to arrive" market yesterday. May contracts were offered at $4.75@5.00, while June hogs were made available at $5.00. July and September light and medium weights were offered at $5.50@5.75. September heavy grades were available at $5.25.

Cattle Receipts Small.

Cattle receipts yesterday at 7,000 were smallest for mid-week in more than a month and sellers managed to drive prices slightly higher in practically all classes.

Most grades got good action on the mild upturn and toward the close gains of 25c frequently turned up. Better quality in the butcher stock division attracted buyers there and before the close fed heifers were moving freely at 25c advance.

The clearance in the cattle alleys was the earliest in some time. Toward the finish buyers were more anxious to bid, influenced probably by the light run of 5,000 posted for today. Almost 200 cattle averaging in loads from 1,096 lbs to 1,353 lbs topped the market at $8.00. Numerous loads of good to choice quality light steers sold at $6.75@7.50, while a range of $5.25@5.75 took many of the plainer classes carrying a good "kill." Only occasional lots of inferior kinds sold under $5.00.

Lambs Decline.

Buyers gained the advantage in the lamb market yesterday and broke prices fully 25c, despite the moderate supplies on hand at all places. Discouraging reports from the wholesale trade and rumors of a sharp break in country prices on the western coast were contributing factors to the decline. Packers obtained the bulk of aged wool lambs at $6.75@7.00, while city butchers and shippers paid up to $7.30. Poorer grades keenly felt the competition of Texas stock and some of these sold $1.00@2.00 under the recent high spot. Southwestern aged mutton sheep are also reported to be moving in greater volume.

Receipts at Chicago for today are estimated at 5,000 cattle, 19,000 hogs, and 11,000 sheep, against 5,705 cattle, 19,338 hogs, and 17,220 sheep the previous Thursday, and 9,382 cattle, 24,295 hogs, and 23,251 sheep a year ago.

GASOLINE AND OILS.

GASOLINE — Including tax, Red Crown, service station and tank wagon, 18c, Stanolind blue, service station, 13½c; ethyl, 19c. CARBON—Perfection, 9c. FUEL OIL—Stanolind, tank wagon, 1 to 100 gals, 8c; over 100 gals, 6c. TURPENTINE—53c. LINSEED OIL—Raw, 60c; boiled, 63c. DENATURED ALCOHOL—Drums, 46c. WHITE LEAD—Per 100 lbs, $12.00.

OIL CITY, Pa., April 20.—(AP)—Credit balance, $1.77. Runs 20,599 brls; average runs, 28,993 brls. Shipments, 62,771 brls; average shipments, 53,219 brls.

RAW SILK.

NEW YORK, April 20.—(AP)—SILK—Raw futures closed strong; sales, 1,550 bales. May, $1.40; July, $1.40@1.41; September $1.40@1.41; open market quotations [60 day basis], Shanghai steam extra B, $2.60; Canton double extra A 14-16s, $1.80; Japanese crack double extra, $1.57.

NEW YORK BOND TRANSACTIONS

Wednesday, April 20, 1932.

Total sales, par value........$10,100,000 Total sales 1932 to date....$947,900,000
Year ago........................9,000,000 Total sales 1931 to date.....854,100,000

UNITED STATES GOVERNMENT LOANS.

Sales in thous.	Issue—	High.	Low.	Last.	Net chge.	Closing— Bid.	Asked.	Yield.	April 21, 1931.
181	Liberty 3½s, 1932-'47	100.24	100.20	100.20—	.5	100.19	100.23	2.40	102.26
1	Liberty 1st c 4s, 1932-'47	101.8	101.8	101.8	...	100.16	......	......	......
244	Liberty 1st c 4¼s, 1932-'47	101.27	101.19	101.19—	.7	101.18	101.19	1.81	......
1,145	7-10 Liberty 4th 4¼s, 1933-'38	102.20	102.15	102.17	...	102.15	102.17	2.52	103.25
1	Liberty 4th 4¼s, reg	102.14	102.14	102.14—	.1	......	......	....	103.26
63	U S Treasury 4¼s, 1947-'52	105.29	105.18	105.18—	.11	105.18	105.21	3.73	111.28
219	U S Treasury 4s, 1944-'54	102.24	102.15	102.15—	.5	102.14	102.16	3.75	107.24
105	U S Treasury 3¾s, 1946-'56	100.24	100.16	100.19—	.3	100.18	100.20	3.68	105.24
191	U S Treasury 3⅜s, 1943-'47	98.20	98.15	98.18—	.1	98.15	98.18	3.48	101.25
160	U S Treasury 3⅜s, 1940-'43	98.22	98.15	98.15—	.13	98.15	98.17	3.54	101.20
226	U S Treasury 3⅜s, 1941-'43	98.18	98.9	98.11—	.7	98.11	98.16	3.54	101.20
387	U S Treasury 3⅛s, 1946-'49	95.16	94.24	94.26—	.21	94.28	94.30	3.44	......
468	U S Treasury 3s, 1951-'5	94.17	93.24	93.27—	.19	93.27	94.00	3.37	......

Note—Fractions on United States government bonds, including net changes, are quoted in thirty-seconds of 1 per cent.

UNITED STATES TREASURY CERTIFICATES AND NOTES.
[Quoted by C. F. Childs & Co.]

Issue and maturity—	Bid.	Asked.	Yield.
Certificates T J 2⅝s, June 15, 1932	100.10	100.12	.25
Series A 3½s, Aug. 1, 1932	100.21	100.24	.44
Certificates TS 1⅛s, Sept. 15, 1932	100.1	100.4	.81
Certificates TS2 3s, Sept. 15, 1932	100.27	100.29	.73
Certificates TO 3¼s, Oct. 15, 1932	101.1	101.4	.81
Notes, 3¼s, Dec. 15, 1932	101.8	101.11	1.21
Series A 3⅝s, Feb. 1, 1933	101.24	101.28	1.35
Certificates TM 3⅝s, March 15, 1933	101.24	101.28	1.67

UNITED STATES TREASURY BILLS [Discount Bills].

	Bid.	Asked.		Bid.	Asked.
April 27, 1932	.70%	.40%	June 1, 1932	.70%	.40%
May 11, 1932	.70%	.40%	June 29, 1932	.70%	.40%
May 18, 1932	.70%	.40%	July 13, 1932	.70%	.40%
May 25, 1932	.70%	.40%			

DOMESTIC BONDS.

No. thou.	High.	Low.	Close.
5 Abr& Straus 5½s '43	78½	78½	78½
3 AdamsExcoltr 4s '48	61¼	60	60
8 Alaska Gold 6s A '25	10	10	10
7 AlbyPW P 1st 6s '48	30	26¼	30
5 AllegCorp cv 5s '44	21	20½	21
4 do cv 5s '49	16	16	16
4 do cv 5s '50	16	15½	16
4 Allis Chalm 5s '37	72	71¾	72
59 A & F Pw 5s 2030	33⅞	32⅝	33½
3 Am Ice s f 5s '53	69½	69⅝	69⅝
5 AmIGCh cv 5½s '49	60½	59½	59½
34 AmICorp cv 5½s '49	72	70	70½
17 Am Metal 5½s '34	48	47	47
18 Am S & R 5s '47	84	82¾	82¾
1 Am Sugar 6s '37	101¼	101¼	101¼
45 Am T & T 5½s '43	104	103⅝	104
1 do 5½s '43 reg	103¼	103¼	103¼
24 do s f 5s '60	98¾	98½	98⅝
14 do col 5s '46	101⅝	101½	101½
105 do deb 5s '65	98⅝	98½	98⅝
7 do cv 4½s '39	101¼	100	101¼
5 AmW W & E 5s '34	86½	86¼	86¼
1 do 6s '75	61	61	61
101 Arm&Co r e 4½s '39	68	68	68
28 do of Del 5½s '43	58	57½	58
2 Armstr Ck cv 5s '40	56	55	56
52 AT&SF gen 4s '95	86	84⅝	86
14 do cvt 4½s '48	81½	81	81¼
3 Atl & Birm 4s '33	12	12	12
14 AtlCL 1st con 4s '52	72	72	72
1 do L&N col tr 4s '52	57	57	57
1 Atl & Dan 1st 4s '48	20¼	20¼	20¼
2 AtlG&WI col 5s '59	36	36	36
9 Atl Ref deb 5s '37	94	94	94
2 B & O ref 6s C '95	55	54	55
14 do 1st gold 5s '48	83	82	82
1 do 1st gld 5s '48 reg	78	78	78
1 do ref 5s '95	47	47	47
8 do 4½s '33	59¾	58	59¾
110 do cv 4½s '60	33⅝	32¼	32⅝
5 do 4sPLE&WVdiv '41	62	61	62
4 do 5s southw div '50	64⅝	63½	64⅝
3 Bell T Pa 5s B '48	103	102⅝	103
1 do 5s C '60	102⅛	102⅛	102⅛
6 Benef Ind L 6s '46	72½	72	72
10 Beth Stl rfg 5s '42	84	82½	82½
3 do p m 5s '36	90	89	90
3 Bing & Bing 6½s '50	26	26	26
1 Bos & Me 1st 5s '67	60½	60½	60½
1 do 1st 4⅝s '61	60	60	60
5 Botany 6½s '34	9	9	9
4 Bklyn Edis 5s '49	103⅜	103⅛	103⅛
10 Bklyn M Tr 6s '68	86¼	85½	86¼
4 Bklyn Un G 5s '45	104	104	104
1 Buff R & P 4½s '57	42	42	42
5 do 5s '37	88⅝	88⅝	88⅝
4 Bush Tr con 5s '55	65	65	65
2 Calif Pack Co 5s '40	58	55	58
5 Calif Pet 5½s '38	81	81	81
2 do 5s '39	78	78	78
6 Can Sou 5s '62	78	76½	76½
1 Can Nat 5s July '69	83⅝	83⅝	83⅝
16 do 5s Oct '69	84⅝	83½	84⅝
2 do 5s Feb '70	83⅝	83⅝	83⅝
11 do 4½s '51	80⅝	80	80
7 do 4½s '54	81	79½	80
7 do 4½s '57	79⅝	78⅝	79⅝
2 do 4½s '68	78½	78½	78½
20 Can Nor Ry 7s '40	96⅝	96¼	96⅝
1 do 6½s '46	96⅝	96⅝	96⅝
43 Can Pac deb 4s perp	59¼	57⅝	59
2 do col tr 4½s '46	67	67	67
19 do col tr 4½s '60	67½	67	67
1 do 5s '44	82	82	82
16 do col tr 5s '54	70	67	70
3 Cent Fdy 6s '31	87¼	85⅝	85⅝
1 CenHG & E 5s '57	100⅛	100⅛	100⅛
14 CentIll E & G 5s '51	69⅝	66½	69⅝
1 Cent Steel 8s '41	89	89	89
3 CentainProd 5½s '48	30	30	30
46 Chesap Corp 5s '47	53½	52⅝	53
4 C & O con 5s '39	101⅛	101⅛	101⅛
11 do gen 4½s '92	88	87½	87½
9 C B & Q gen 4s '58	85¼	84½	85¼
1 do 4½s '77	81⅝	81⅝	81⅝
4 C & E I gen 5s '51	9	8¾	9
19 C G W 4s '59	40	38½	40
5 CM&StP 4½s C '89	68	68	68
12 do gen 4s A '89	64½	64	64
19 CMStP&P 5s A '75	28½	27	28
40 do adj 5s 2000	6½	6	6½
1 C & N W 6½s '36	73	73	73
2 do 1st & ref 5s 2037	36	36	36
72 do cv 4¾s A '49	18½	17	18
3 do gen 4s '87	60	60	60
5 do gen 3½s '87	51½	48	51½
11 Chi Rys Co 5s '27	38⅜	37⅝	38⅜
20 C R I & P rfg 4s '34	43⅜	41½	43⅜
10 do 4½s A '52	40	38½	40
9 do cv 4½s '60	23	22⅜	22⅜
1 Chi U S 6½s C '63	108⅝	108⅝	108⅝
5 do 4½s A '63	91⅝	91⅝	91⅝
11 C & W I 5½s '62	84½	84	84
1 do 4s '52	73	73	73
14 Chile Cop deb 5s '47	41	39	39
3 Cin G & E 1st 4s '68	90½	90½	90½
1 Cin U T 4½s A 2020	98	98	98
6 do 5s 2020	96⅝	96⅝	96⅝
10 CCC&SL1st4sCairD'39	81½	81½	81½
1 Cleve U T 5½s '72	90	90	90
1 do 4½s '77	71	71	71
2 C&Sgenmtg4½s A '80	60	60	60
2 ColmG&E 5s '52 Apr	70	69	69
14 do 5s '52 May	70	69	69
11 do 5s '61	68⅝	67	67½
5 Coml Credit 6s '34	93	93	93
4 ComlInvT cv 5½s '49	82¼	82¼	82¼
12 Con Coal Md 5s '50	19⅝	19⅝	19⅝
14 Con G N Y 5½s '45	104	103⅝	104
84 do deb 4½s '51	94	93	94
16 Cons Pow 5s '52	101⅛	100⅝	100⅛
1 Crown Cork 6s '47	73	73	73
3 CubaRR 1st 5s '52	28¼	26½	26½
5 CumberlT&T 5s '37	101	101	101
5 Del & Hud 5½s '37	87⅝	87⅝	87⅝
2 do rfg 4s '43	78⅝	78⅝	78⅝
8 DelP&L 1st 4½s '71	87	87	87
6 D&RG 1st con 4s '36	50	48	48
146 D & R G W 5s '55	20¼	19	19½
10 do r & i 5s B '78	30	30	30
3 Det Edis ref 5s '49	100½	100⅝	100½
2 do g & r 5s B '55	99½	99½	99½
1 do g & r 5s C '62	99½	99½	99½
26 do g & r 4½s '61	94	93	94
6 Dodge Bros 6s '40	70	69½	69½
2 Donner Steel 7s '42	84	80	80
7 Dul & Ir R 5s '37	98½	98½	98½
20 Duques Lgt 4½s '67	97	96	96⅝
4 ETV&G con 5s '56	73	72¾	72¾
14 Erie ref 5s '67	29⅝	28¼	28⅝
20 do ref & imp 5s '75	29½	27½	29
25 do prior lien 4s '96	65½	65¼	65¼
15 do gen lien 4s '96	44½	43½	44½
2 Erie & Jersey 6s '55	84⅝	84⅝	84⅝
1 Fed L & T 6s B '54	93¾	93¾	93¾
1 do 5s '42	70	70	70
1 do 5s '42 stpd	69½	69½	69½
1 Fisk Rubber 8s '41	17⅝	17⅝	17⅝
6 Gannett 6s '43	70½	70⅛	70½
28 GenCable 1st 5½s '47	44½	44	44½
39 Gen Mot Ac 6s '37	100⅛	100	100⅛
3 Gen P S cv 5½s '39	83	83	83
18 GenTE cv deb 6s '40	3¾	3⅝	3⅝
21 Gdrh Rub 6½s '47	78½	78½	78½
5 do deb 6s '45	43	43	43
9 Gdyr T 1st col 5s '57	70½	70	70
3 Gotham S H 6s '36	79	79	79
20 Grand Trk Ry 7s '40	96¼	96¼	96½
1 do 6s '36	95⅝	95⅝	95⅝
22 Great Nor 7s '36	79	77¼	78½
1 do 5½s '52	64¼	64¼	64¼
5 do 4½s '76 D	56	56	56
1 Gulf S Stl 5½s '42	29	29	29
4 Hudson Coal 5s '62	30	29⅝	29⅝
5 Hud&M adj in 5s '57	48	47½	47½
7 Humble Oil 5½s '32	100½	100⅛	100⅛
7 do 5s '37	100	99⅝	100
5 IllBellTel rfg 5s '56	102½	101⅝	101⅝
64 Ill Cent gold 4⅜s '66	34	33¼	33½
2 do 4s '52	51⅝	51⅝	51⅝
7 do ref 4s '55	46	46	46
2 do 4s '53	37	37	37
12 ICCStLNO j 5s A '63	39⅛	39	39
9 Ill Stl deb 4½s '40	96½	96	96½
3 Inland Stl 4½s A '78	72	72	72
13 do 4½s B '81	71⅝	71⅝	71⅝
2 Inter R Tr 7s '32	59½	58½	58½
9 do 6s '32	30⅝	29⅝	30
39 do ref 5s '66	45½	44½	45½
17 do ref 5s '66 stpd	45¼	44¼	45
5 Int Cement 5s '48	52½	52½	52½
1 Int&GrN 1st 6s '51	30⅝	30⅝	30⅝
19 Int Ry El 6s '44	37¼	35½	35½
17 Int Match 5s '47	2½	2	2
15 do cv deb 5s '41	3	2½	2½
18 IntMerMar sf 6s '41	42	42	42
1 Inter Paper 5s A '47	52	52	52
5 do ref 6s '55	23½	23	23½
42 IntTel&Tel d 5s '55	33	32	32½
9 do cv 4½s '39	34⅝	34	34¼
6 do deb 4½s '52	29⅝	29⅛	29⅝
4 Inv Equ 5s A '47	60	60	60
2 do 5s B '48 w w	60	60	60
11 KC P&Lt 4½s B '57	93¼	92⅝	92⅝
56 do 4½s C '61	92⅝	92	92½
4 K C Sou 1st 3s '50	58	55¼	58
4 K C Term 1st 4s '60	84	83⅝	83⅝
2 Kas G&El 4½s '80	82	82	82
5 Kendall5½s A '48ww	59	59	59
1 Keystone Tel 5s '35	68	68	68
2 Kings Co El 4s '49	65	65	65
5 LaclGStL 5½s C '53	56½	56½	56½
2 do 5½s D '60	55	55	55
1 Lautaro Nit 6s '54	6	6	6
9 Leh Val Term 5s '41	84	84	84
2 LeVPa con 4½s 2003	44½	42	42
1 do con 4s 2003	43	43	43
6 Ligg&My 5s '51	101	100⅝	100⅝
10 Loews Inc 6s '41	80	78½	80
1 LongIsl ref 4s '49	75	75	75
1 Lorillard Co 7s '44	105½	105½	105½
1 do 5s '51	88	88	88
12 La&Ark 5s A '69	39½	39	39
6 LouG&E rfg 5s '52	97	96⅝	97
3 Lou&N 5s B 2003	62	62	62
2 do 1st ref 4½s 2003	55	52	52
5 do unified 4s '40	81	80¾	81
5 McCr Strs 5½s '41	55	55	55
6 McK&Rob 5½s '50	44½	43	44
4 Manh Ry con 4s '90	32½	32⅝	32½
5 Mead 6s A '45 ww	41½	41	41
1 Midvale Stl 5s '36	89¾	89¾	89¾
5 MilwElRy&L 5s '61	83½	83	83
3 do 5s '71	82	82	82
2 M&StL 1st ref 4s '49	1	1	1
5 MK&T adj 5s '67	34	34	34
27 MoP1st rfg 5s A '65	37	35½	36⅝
105 do 1st rfg 5s F '77	37	35	36
10 do 1st rfg 5s G '78	36½	36	36
44 do 1st rfg 5s H '80	37	35¼	36
32 do 1st ref 5s I '81	37	35½	36½
50 do cv 5½s A '49	18¼	16⅝	17½
82 do gen 4s '75	19½	17½	18½
1 Mobile&O 4½s '77	12½	12½	12½
5 MontPow 5s A '43	86½	85½	86¼
2 Mont Tram col 5s '41	80	80	80
5 Morr&Co 1st 4½s '39	68	68	68
1 Namm&Son 6s '43	78	78	78
30 NatDairyPr 5¼s '48	89⅛	88⅛	89
3 Nat Steel 5s '56	70	69½	69½
5 NEngT&T 4½s B '61	97	97	97
1 NJ P&L 1st 4½s '60	84⅞	84⅞	84⅞
3 NOrlPSer 5s B '55	68⅜	68⅜	68⅜
2 NOrlT&M 5s B '54	26	25	25
1 N Y Cent 6s '35	76	76	76
3 do 5s 2013	65	62½	62½
2 do con 4s '98	70½	70½	70½
11 NYCHR r i 4½s 2013	59⅝	57¾	59½
5 do R&I 4½s 2013 s	57	56½	56½
22 do deb 4s '34	80⅝	80	80⅝
20 do rfg 3½s '97	74½	73¼	74½
44 NYC&StL 6s no '32	45½	44	45
1 do 5½s A '74	28¼	28¼	28¼
48 do ref 4½s C '78	25½	25	25
7 N Y Dock Co 5s '38	34	31½	31½
4 N Y Edison 6½s '41	109⅝	109⅛	109⅛
2 do 1st ref 5s '44	103⅛	103⅛	103⅛
1 NYGELHP c 5s '48	104⅝	104⅝	104⅝
10 NYH&H cv 6s '48	78	78	78
3 do 4½s '67	63	63	63
7 NYOW 1st ref 4s '92	50½	50	50½
1 NYRysInc 6s A '65	32¼	32¼	32¼
20 NYStmCorp 5s '56	93⅝	93⅝	93⅝
8 do 5s '51	95	94½	95
5 NYSus&W ref 5s '37	36	36	36
17 NYTel gen 4½s '39	100⅝	100⅛	100⅛
5 NYTrapRock 6s '46	62	62	62
7 NYW&Bost 4½s '46	50⅝	49½	49½
1 Nor&West con 4s '96	89	89	89
2 do Poca 4s '41	91	91	91
35 No Amer 5s '61	75	74½	74⅝
1 NAmEdis d 5s A '57	78	78	78
16 do deb 5½s B '63	80½	80	80
7 do deb 5s M '69	73½	73⅛	73¼
5 NOhioT&L 6s '47	97	97	97
82 North Pac 6s 2047	71	70	70⅝
21 do pr lien 4s '97	79½	77¼	79½
8 do gen 2047	56½	56⅛	56½
5 NStPow 6s '41	101½	101	101½
2 do 5s '41	96	95	95
17 OreWRR&N 4s '61	74½	71⅝	74½
8 Otis Steel 6s '41	30	30	30
8 Pac G&Elec 5s '42	99⅝	99½	99⅝
8 Pac Tel&Tel 5s '37	102⅛	102	102
3 do 5s '52	100⅝	100⅝	100⅝
1 P-AmPTCal 6s '40 ct	4	4	4
1 ParaFamLas 6s '47	34	34	34
5 Para Publ 5½s '50	28⅞	28¼	28¼
1 Parm Tr cv d 6s '44	9½	9½	9½
4 Penn&DixCem 6s '41	39½	39⅛	39½
26 Pa P&Lt 1st 4½s '81	87½	86	87
1 Pennsyl RR 6½s '36	97⅝	97⅝	97⅝
2 do 5s '64	65½	65¼	65¼
1 do con 5s '88	83½	83½	83½
14 do 4⅛s '63	63	61½	62½
3 do con 4½s '60	94½	94½	94½
5 do gen 4½s '65	72	72	72
55 do deb 4½s '70	60½	60	60
5 do gen 4½s D '81	71½	71½	71½
2 PeoGL&C Chi 5s '47	92⅜	92⅜	92⅜
3 Pere Marq ref 5s '56	55	55	55
4 Philadel Co 5s '67	77	77	77
1 PhilEl1st ref 4½s '67	97½	97½	97½
3 do 1st ref 4s '71	90	89⅝	90
2 Phil&RC&I cv 6s '49	37¼	37¼	37½
1 Philipp Ry 4s '37	18⅛	18⅛	18⅛
26 Phil Petr 5¼s '39	55	53½	54
3 Pillsbury Fl 6s '43	99	97	99
14 PCC&StL 5s A '70	80	77⅝	80
4 do 5s B '75	89	89	89
34 PortldGE1st r4½s'60	53	52	53
4 PortoRicAmTob6s '42	22	22	22
18 Postal Tel 5s '53	24½	23	23½
1 Pressed St Car 5s '33	79⅝	79⅝	79⅝
39 PubSerE&G 4½s '67	96⅝	96½	96⅝
22 do 4½s '70	97	96½	97
2 Pure Oil 5½s '40	65½	65¼	65¼
10 ReadingCo 4½s A '97	63⅝	62	62
5 RemingtonAr 6s '37	68	68	68
5 RemRand5½s '47 ww	43	42½	42½
5 ReplIr&St rfg 5½s'53	52	52	52
1 RevereC&B 6s A '48	54	54	54
2 RichfieldO 6s'44 ctfs	5	5	5
1 RioGran&W1st 4s '39	67	67	67
2 do col 4s '49	48	48	48
5 RIArk&L 4½s '34	42	41	41
1 RochesterG 5½s '48	97	97	97
1 StJoeRLH&R1st5s'37	78	78	78
3 StLIM&S4sR&G d'33	63	60	60
23 StL&SanFPl4s A'50	21	20	20
3 do 5s B '50	23½	23½	23½
27 do 4½s '78	15½	14⅝	15
3 StLSWTerm 5s '52	40	40	40
1 do 1st 4s '89	58½	58½	58½
5 do con 4s '32	67	67	67
1 SeabrdAL4s'50 ct stp	8	8	8
6 Shell P Line 5s '52	67	66	66
26 ShellUnOil 5s '47	61½	61¼	61½
30 do deb 5s '49 w w	62	61½	62
1 Silesian Am 7s '41	25	25	25
5 Sinclair Oil 7s '37	88⅜	88	88⅜
6 do 6½s '38	86⅛	86	86
3 do Crude 5½s '38	96⅝	96⅜	96⅜
1 do Pipe Line 5s '42	92⅝	92⅝	92⅝
3 Skelly Oil 5½s '39	58	58	58
1 Smith A O 6½s '35	100⅝	100⅝	100⅝
5 SolvayAmInv5s A '42	79	77	77
3 SouthBellT&T 5s '41	101⅞	101½	101½
3 South Pac 4½s '68	54	54	54
15 do 4½s '69 w w	51½	51	51
16 do 4½s '81	51½	49⅝	51½
12 do col tr 4s '49	49	48½	49
14 do rfg 4s '55	73½	73	73½
3 do Ore Lines 4½s '77	68½	68	68½
8 South Ry 6½s '56	40	38	40
42 do gen 4s '56	31¼	29½	29½
2 do 4s M&O div '38	34	34	34
16 S W Bell Tel 5s '54	102	101½	101½
134 StandOil NJ 5s'46	101⅝	101½	101⅝
7 do N Y deb 4½s '51	90	88⅝	90
1 Stevens Hotel 6s '45	20	20	20
3 TermRRAs1st4½s '39	93	93	93
5 Texarka&FS5½s '50	66½	66½	66½
9 Texas Corp 5s '44	75⅜	75	75
1 Third Ave1st 5s '37	91	91	91
2 do rfg 4s '60	42½	42½	42½
5 do adj 5s '60	29½	29½	29½
214 TobProdNJ 6½s2022	88⅞	87⅝	87⅝
4 Trumbull St 6s '40	56	56	56
2 UnionElLt&P 5s '32	100⅛	100⅛	100⅛
9 do 5s '33	101	100⅞	101
4 do 5½s '54	100	100	100
3 UnionOilCal 6s '42	95⅝	95⅝	95⅝
1 Union Pac 4½s '67	75	75	75
10 do 1st 4s '47	91⅝	90½	91⅝
5 do rfg 4s 2008	76	75½	76
2 do 4s '68	72	70½	70½
9 Unit Drug Del 5s '53	84	83½	84
2 UnitRysStLou 4s '34	32	32	32
13 U S Rubber 5s '47	35⅝	35½	35½
11 Utah P & L 5s '44	77¼	76½	77¼
2 Utica G & E 5s '57	100	100	100
11 Util P & L 5½s '47	26	25½	25½
39 do deb 5s '59 w w	24	22½	24
3 VanadiumCpAm5s'41	38	38	38
2 VertientesSug 7s '42	1½	1½	1½
1 Va E & P 5½s '42	94	94	94
1 Va Ry 5s '62	83⅝	83⅝	83⅝
21 Wabash 1st 5s '39	61	59	60⅝
3 do 5s B '76	6	6	6
10 do 5s D '80	6½	6⅛	6⅛
2 do 4½s C '78	8	8	8
1 Walworth 6s '45	12½	12½	12½
37 WarnerBrP cv d6s'39	19⅝	18⅝	19⅝
2 Warren Brs 6s '41	31½	31	31½
1 WashingWatP 5s '39	100	100	100
8 WPennP 5s A '46	100⅛	100⅛	100⅛
10 do 5s E '63	101	100	100
4 West Elec 5s '44	96½	96	96½
9 West Maryland4s '52	52⅝	52½	52⅝
1 do 5½s '77	55	55	55
3 West Pac 5s '46	31	31	31
1 West Union 6½s '36	76	76	76
1 do col 5s '38	70	70	70
13 do gold 5s '51	54⅝	53	53
30 do gold 5s '60	52¼	46½	47¼
12 Wheeling St 5½s '48	55	55	55
6 do 1st ref 4½s '53	47½	45	45
5 WhiteEO5½s '37ww	100⅛	100	100
2 Wilson&Co 1st 6s '41	82⅝	82⅝	82⅝
10 YoungstS&T 5sA '78	59¼	59	59¼

FOREIGN.

No. thous.	High.	Low.	Close.
17 AbitibiP&P 5s '53	38½	38	38½
4 Akershus sf 5s '63	57	57	57
2 Antwerp sf 5s '58	73⅝	73⅝	73⅝
17 Argentine G 6sA '57	48⅛	47⅛	47⅝
5 do 6s B '58	48	47⅞	47⅝
9 do sf 6s '59 June	49	47⅝	49
5 do sf 6s '59 Oct	47⅞	47⅞	47⅞
5 do sf 6s '60 May	49	49	49
1 do sf 6s '60 Sept	47⅝	47⅝	47⅝
2 do 5½s '62	41	41	41
42 Australia 5s '55	57	55⅝	57
28 do 5s '57	56½	56	56
19 do 4½s '56	52	50½	52
7 Austrian Gov 7s '43	91	90	90
16 do sf 7s '57	44⅝	43½	44
1 Batavian Pet 4½s '42	75½	75½	75½
1 Bavaria 6½s '45	33	33	33
16 Belgium 7s '55	97⅛	96⅝	96⅝
7 do 7s '56	97⅛	96⅝	96⅝
18 do 6½s '49	91⅛	90½	90⅝
28 do 6s '55	84½	83½	84
2 Bergen 5s Norw '49	57	57	57
18 Berlin 6½s '50	25½	24⅝	25½
6 Berlin Elec 6½s '51	31	30	31
2 do 6½s '59	28⅝	27½	28⅝
23 do 6s '55	28⅝	28⅛	28⅛
7 BerlinElevRys6½s'56	29⅛	29½	29⅛
3 Bolivia Rep 8s '47	42⅜	42⅜	42⅜
9 BordeauxCity 6s '34	102¼	101½	102⅛
5 Brazil 8s '41	22⅜	21⅝	22
13 do 6½s 1926-'57	18	18	18
41 do 6½s 1927-'57	18⅜	18	18
10 do Cent Ry 7s '52	19	19	19
1 BredaErnesto7s'54ww	50	50	50
2 Bremen 7s '35	38⅛	38	38
1 Brisbane 5s '57	43	43	43
3 do 5s '58	43	43	43
10 do 6s '50	50⅝	50⅝	50⅝
14 Budapest 6s '62	17	16½	17
1 BuenosAir 6½sB '55	45	45	45
4 BuenosAirPro 6s '61	27½	27	27
1 do 6½s '61	27	27	27
8 Caldas 7½s '46	11¼	11	11
6 Canada 5s '52	96	95⅝	95⅝
12 do 4½s '36	94⅝	94⅛	94⅛
2 do 4s '60	78⅝	78⅜	78⅝
1 Cauca Val 7½s '46	12½	12½	12½
25 Chile sf 6s '60	8½	8½	8⅝
5 do sf 6s Jan '61	10	10	10
1 do sf 6s Feb '61	7⅝	7⅝	7⅝
3 do sf 6s Sept '61	8¼	8¼	8¼
5 do sf 6s May '63	7⅝	7⅝	7⅝
2 ChileMtgBk 6¾s '61	23	23	23
8 do 6½s '57	9	7½	9
6 do 6s '61	8	8	8
9 do 6s '62	9	8	9
3 ChflConMu7s A '60	7¼	7	7
2 China5s Ku Ku'g '51	10	10	10
4 ColumbiaRep6sJan'61	18	17½	18
7 do 6s Oct 1928-'61	18⅞	18⅛	18⅛
5 ColombiaMtBk7s '46	20½	20	20
2 do 7s '47	21	20	20
6 do 6½s '47	20¼	20¼	20¼
1 Cologne 6½s '50	33½	33¼	33½
17 Copenhagen 5s '52	67	64⅝	67
4 do 4½s '53	55½	55½	55½
1 Cordoba City 7s '57	40	40	40
2 do 7s '37	38	38	38
1 CordobaProv 7s '42	36¼	36¼	36¼
7 Costa Rica 7s '51	36⅝	35	36⅝
22 Cuba 5½s '53	72	70	72
4 do 5s 1914-'49	90	90	90
1 do 4½s '49	67⅝	67⅝	67⅝
2 do Pub Wks 5½s '45	39	39	39
1 Denmark 5½s '55	71⅝	71⅝	71⅝
15 do 4½s '62	59	57⅝	59
15 DeutscheBk6s '32 ct	63⅝	62⅝	62⅝
1 DominicanRe5½s '42	40	40	40
10 Dresden 7s '45	34	34	34
1 DukePrice Pw 6s '66	56½	56½	56½
2 El Pw Ger 6½s '50	27½	27½	27½
23 Finld ext 6½s '56	51	51	51
4 do 7s '50	54	53½	54
1 do 5½s '58	49	49	49
13 Fram I D 7½s '42	83⅝	83⅝	83⅝
11 French Rep 7½s '41	119⅝	119⅝	119⅝
9 do 7s '49	117	117	117
14 Gelsenkch Min 6s '34	30½	30	30
18 Ger Cen A Bk 7s '50	29⅝	29	29
11 do 6s '60 July	28⅝	27⅝	28⅛
35 do 6s '60 Oct	28½	27½	28½
47 do 6s '38	30	28¾	29⅛
3 G C A L s f 6½s '58	22	22	22
123 Ger Ext Loan 7s '49	59⅝	57¾	59⅝
96 do Intntl 5½s '65	35	34½	35⅛
1 Ger Gen El 6½s '40	33½	33½	33½
1 do 6s '48	29⅝	29⅝	29⅝
32 Good H I & S 7s '45	27	27	27
3 Gt C E P Jap 7s '44	44	44	44
2 do 6½s '50	40	38	40
15 Greek Govt 6s '68	26	21	21
2 Hungary 7½s '44	36	35½	36
3 Hungar Mun 7½s '45	19	19	19
2 do 7s '46	18½	18½	18½
3 Italian Pub U 7s '52	70	69½	70
21 Italy 7s '51	90⅝	90	90
24 Jap Govt 6½s '54	69⅝	68⅝	69⅝
3 do 5½s '65	60	59½	59½
18 Jugosl Mtg Bk 7s '57	38	38	38
1 Karstadt Rud 6s '43	18⅝	18⅝	18⅝
42 Kreug & Toll 5s '59	9¼	9	9⅛
2 Lom E 7s '52 ex war	66	66	66
8 Lyons City 6s '34	102	101½	102
12 Marseilles 6s '34	102⅛	101½	102⅛
22 Medellin 6½s '54	13⅛	13	13
3 M W S & D 5½s '50	40	40	40
9 Minas G s f 6½s '58	8⅝	8½	8½
7 Mont Min 7s '37 e w	79⅝	79⅝	79⅝
10 Montevideo 6s A '59	9	9	9
3 New S Wales 5s '57	48⅛	47	47
3 Norddeut L 6s '47	24⅝	24	24
11 Nord Ry 6½s '50	102⅛	102	102⅛
13 Norway King 6s '44	75⅛	74¼	75
4 do 6s '52	75	74	75
2 do 5½s '65	70⅝	70⅝	70⅝
1 do 5s '63	70⅝	70⅝	70⅝
3 Nor Hy El 5½s '57	50⅜	50⅜	50⅜
10 Numerberg 6s '52	20	20	20
12 Orien Dev Ltd 6s '53	54⅛	53⅝	53⅝
5 do deb 5½s '58	50⅛	50⅛	50⅛
1 Oslo 6s '55	67⅛	67⅛	67⅛
3 Panama Rep 5½s '53	90½	90⅛	90½
4 do 5s '63	57	57	57
1 Paris L & M 7s '58	102⅛	102⅛	102⅛
14 do 6s '58	101½	101	101½
1 Paris Orl Ry 5½s '68	96⅝	96⅝	96⅝
4 Peru 7s '59	10	10	10
18 do 6s '60	4½	4	4½
14 Poland 8s '50	54	53	54
14 do 7s '47	52¼	51¼	51¼
1 do 6s '40	54	54	54
19 Prussia F S 6s '52	23¼	23	23
2 Queensld St 6s '47	60⅛	60	60
2 Rhineelbe Un 7s '46	22⅝	22⅝	22⅝
1 Rhine W E P 7s '50	38	38	38
6 do 6s '52	27⅝	27	27
10 do 6s '53	26⅝	25	25
12 do 6s '55	25½	25	25
7 Rhine Steel 7s '55	38½	37	38½
5 Rio G D S 7s '66	9½	8⅝	8⅝
1 do 7s '67	10	10	10
2 do s f 6s '68	7⅝	7⅝	7⅝
5 do de Jan 6½s '53	8	7½	7⅝
22 Rome 6½s '52	69½	68½	68½
9 Roumania 7s '59	42	41	41
16 Royal D 4s '45 w w	68⅝	67⅝	67⅝
5 Saar brueck 6s '53	58	58	58
11 Sao Paulo C 6½s '57	12	11	11
1 Sao Paulo St 8s '50	16½	16½	16½
6 do 7s '40	60	59	60
5 Sax Pub ksW 7s '45	23⅞	23	23⅞
5 do g & r 6½s '51	20	20	20
3 Sax S M I s f 7s '45	38	38	38
3 do s f 6½s '46	32½	32½	32½
21 Serbs C &S 8s '62	38	35	36½
22 do 7s B '62	35	33½	34
5 Shiny El P 6½s '52	39½	39	39½
1 Siem & H 6½s '51	41½	41½	41½
12 Silesia Prov 7s '58	39½	39	39
3 Siles L Bk 1st 6s '47	20½	20	20
13 Swed Kgdm 5½s '54	77⅝	77¼	77¼
1 Swiss Govt 5½s '46	103	103	103
6 Sydney 5½s '55	40	40	40
9 Taiwah El P 5½s '70	50½	50	50
2 Toho El Pwr 7s '55	47	42½	47
6 Tokio City 5½s '61	52¼	50¼	50¼
28 Tokio Elec Lt 6s '53	41½	41	41½
4 Tolima 7s '47	9½	9	9½
15 Ujigawa E l P 7s '45	55	54½	55
161 U K G B&I 5½s '37	100⅝	100½	100⅝
10 Un St W 6½s A '51	18⅝	18⅝	18⅝
2 do 6½s A '47	18	17½	17½
1 Unter P & P 6s '53	24	24	24
1 Uruguay 8s '46	40¼	40¼	40¼
16 do 6s '60	27	27	27
13 do pub wks 6s '64	26⅝	26	26⅝
6 Vienna s f 6s '52	59	58	59
7 Warsaw 7s '58	40	40	40
21 West U E P 6½s '50	19⅝	19	19⅝
3 Wuer H E P 6½s '50	30	30	30

CHICAGO CURB EXCHANGE STOCKS

	Sales.	High.	Low.	Close.	Prev. close
Can Marconi	200	⅝	⅝	⅝	⅝
Cor Tr Shrs AA	200	1.56	1.56	1.56	1.65
Ford Mot Ltd.	100	4¼	4	4¼	4¼
Hammond Cl'k.	100	4	4	4	5
Ind Pipe Line.	100	3⅝	3¼	3⅝	3¼
Niag Hud Pow.	100	4½	4⅜	4½	4½
Stand Oil Ind	25	14⅛	14⅛	14⅛	13⅝
Stand Oil Ky.	200	12	11⅝	12	11⅝
T S Disc Co Chi	213	45	45	45	45⅝

Total sales, 1,200 shares.

NEW YORK BANK STOCKS

	Bid.	Ask.		Bid.	Ask.
‡Bank's Tr.	49½	50½	Fifth Av.	1325	1425
*Bk Man.	20⅝	21¼	First Natl	1410	1450
Bk NY&T.	300	310	Guar Tr.	248	251
Bklyn Tr.	165	175	Har Natl.	1300	1400
*Cen Han.	113	116	‡Irving Tr.	16	16½
*Chase Ntl.	31¼	31⅝	†Mfrs. Tr.	24¼	24⅝
‡Chemical	29½	30	*Nat'l City	37¼	37⅝
Com'cial	120	130	†N Y Tr.	80	82
‡Contin'al	13	13½	†Pub Natl.	20¼	21¼
*Corn Ex.	48	50	*Title Gua.	35	37
†Cty Tr.	19	21	U. S. Tr.	1400	1430
*Emp Tr.	22½	23½			

‡$10 par. *$20 par. †$25 par.

DIVIDENDS DECLARED

Stock, rate, period.	Payable	Stock of record.
Bank of Montreal, $3 q	June 1	Apr 30
Durham Hos M, 6% pf, 50c	June 1	May 15
Liggett & Myers, $1 q	June 1	May 16
Do B, $1 q	June 1	May 16
Nat Biscuit, 70c q	July 15	June 17
Rwy & Lt Securs, 37½c q	May 2	Apr 20
Stand Cap & S, 60c q	May 16	May 2
Williams [RC], 17½c q	May 1	Apr 26

LONGS' SELLING AIDS DECLINE IN WHEAT PRICE

Crop Damage Reports on the Decrease.

BY CHARLES MICHAELS.

Scattered liquidation by longs in May wheat was under way yesterday. With a letup in the damage reports from the west and southwest, the market developed an easier undertone.

At no time were prices above the finish of the previous day, with the May at the inside touching 56⅝c or 1⅝c under Tuesday's close. Buying against bids checked the decline, but the close was at net losses of 1¼@1½c with May at 56⅞@57c; old July, 59⅜@59⅞c, and old September, 62⅛@62¼c.

Further scattered rains were reported in Oklahoma, Kansas and Nebraska, but the weather and crop reports failed to attract as much attention as heretofore.

May Delivery Date Near.

With first delivery day on May contracts only 10 days away many scattered longs were regarded as having started to even up their position in the market, or transfer their holdings into the distant deliveries. Open interest in the May future was cut down nearly 2,000,000 bu on Tuesday and is 36,319,000 bu. A further reduction is expected to be shown as the result of yesterday's liquidation.

Chicago and Winnipeg wheat were quoted at practically the same price at the last on a gold basis, as the result of rather persistent strength shown in the Canadian market. May in the latter closed at 63⅛c in Canadian funds which were around 10 per cent discount. Net losses there were ⅝@¾c for the day. As the result of the relative weakness in Chicago it is expected that export business in hard winters is likely to develop. Sales of 400,000 bu, largely Manitobas were claimed at both coasts.

May Corn Lowest Since 1899.

All deliveries of corn sold at a new low for the season yesterday, scattered liquidation developing early and caused a break of ¾@1¼c with the May touching 31⅝c at the extreme, the lowest figure since October, 1899, when it was down to 30¾c. There was nothing in the news to account for the selling movement. Stop loss orders were caught on the break, while support came mainly from shorts and from holders of bids. As the result of the decline May corn in Chicago was only about 1c over the same delivery in Buenos Aires, but no mention of export demand was made during the day.

The continued slow eastern demand for cash corn has gradually undermined the confidence of the bulls.

Oats closed ¾c lower in sympathy with corn, the September selling at a new low for the season at 23⅛c. May finished at 22¾@22⅞c; July, 23¼c, and September, 23⅜c. Houses with northwestern connections bought September early. Local sentiment was inclined to be bearish.

DOME MINES, LTD.

Reported for the March quarter profit of $529,027 after expenses and federal taxes, but before depreciation and depletion, against $448,148 in the first quarter of 1931.

Want Ad INDEX

Want Ad Offices

1 South Dearborn St. Tribune Square
1101 East 63rd St.

ADTAKER — SUPERIOR 0100

The more you tell, the quicker you sell

Page.
Auction Sales 29
Automobiles—
Passenger Cars 29
Trucks 29
Wanted 29
Loans 29
Storage 29
Tires 29
Credits 29
Barter and Exchange 28
Bicycles and Motorcycles 29
Billiards and Bowling [See Bus. Dcty.] 28
Board and Lodging 27
Board and Room Wanted 27
Books and Magazines 27
Building Material 29
Business Opportunities—
Businesses for Sale 29
Partnerships and Investments 29
Distributors 29
Concessions and Locations 29
Business Equipment 29
Wanted 29
Business Personals 27
Business Directory 29
Bus Transportation 27
Castoff Clothing 29
Cemeteries 22
Clothing, Furs, etc 22
Club and Association Memberships 27
Dancing Schools 27
Death Notices 22
Dogs, Cats, Birds, Poultry, etc 22
Florists 22
Help Wanted—Male 26, 27
Help Wanted—Female 27
Hotels and Apartment Hotels 27
Home Furnishings 29
Home Furnishings Wanted 29
Household Appliances 29
Instruction 27
Jewelry, Watches, etc. 29
Legal Notices 28
Loans—Personal Property and Salary 29
Lost and Found 27
Machinery and Equipment 29
Mortgages for Sale and Wanted 29
Motor Buses—For Sale 29
Motorcycles and Bicycles 29
Moving, Storage [See Business Dcty.] 28
Musical and Dramatic 26
Musical Instruments 29
Office Furniture, Files, Safes 27
Parcel Post and Express 27
Patents, Patent Attorneys 29
Personal 27
Pianos [See Musical Instruments] 28
Printing Machinery and Supplies 29
Radios and Supplies 29
Real Estate—
Apartment Buildings 29
Houses 29
Vacant 29
Manufacturing Property 29
Oak Park, Austin 29
Suburban 29
Other Cities 29
Resorts 29
Farm Lands 29
Wanted 29
For Exchange 29
Loans 29
Room and Board Wanted 27
Sewing Machines 29
Situations Wanted 26
Sporting Goods 29
Stocks and Bonds 29
Store Fixtures 28
To Rent—
Rooms 27
Houses 27
Resorts 28
Apartments 27, 28
Apartments and Rooms to Share 28
Furnished Apartments 28
Stores 28
Office and Shops 28
Manufacturing Property 28
Floors and Lofts 28
Buildings 28
Travel Opportunities 27
To Lease and Wanted to Lease 28
Trade Schools 27
Typewriters and Supplies 27
Undertakers 22
Wanted—To Rent 28

$100.00 Reward

will be paid by The Tribune for information leading to the arrest and conviction of any one obtaining money fraudulently through Want Ads published in its columns.

MUSICAL AND DRAMATIC.

GIRLS—4, SINGERS, ACTS, ALL INSTR. for club work. Address F 217, Tribune.

SITUATIONS WANTED—MALE.

Bookkeepers and Clerks.

BKKPR.—FULL CHGE.; AGE 27; ALSO pub. acct. exp.; $22. Kedzie 2161.

COLLECTION CORRESPONDENT—7 YRS.' exp., 5 yrs. one firm; good education; indefatigable worker. Address F 277, Tribune.

WILL OPEN, CLOSE, OR KEEP BOOKS, audits, inc. tax. Rogers Park 7022.

Accountants and Auditors.

C. P. A. — AUDITS, SYSTEMS, BOOKS kept, taxes; reas.; refs. Shel. 4864.

ACCT.—BOOKS KEPT OR AUDITED WKLY. or mthly. by expert acct. Dearborn 7263.

Executives and Managers.

EXECUTIVE OR SALESMAN—BROAD EXperience, training and managing salesman and branch managers; also sales, installment credits and collections, adv., etc.; A1 salesman; Gentile, 42, married; best refs.; last position 15 years; employ. now, but available at once. Address F 350, Tribune.

LISTEN—IT'S MY TURN NOW.

I WANT A JOB.

Young man, 34 years old, accountant, office manager, sales experience, or what have you? Address F 472, Tribune.

EXP. CORRESPONDENT.

Producer in sales and executive divisions. Highest references. Immediately available. Address F 55, Tribune.

OFFICE MGR.—AUDITOR, CREDITS, COLlections. Pioneer elec. clock industry. Austin 4065 or address F 169, Tribune.

OFF. MGR.—ACCT., CREDITS, INSTALL. mfg.; 12 yrs.' exp. Address J 141, Tribune.

Boys.

BOY—18; OFFICE, BANK AND MESSENger exp. Austin 4040.

Salesmen, Solicitors, Etc.

EXEC. TYPE SALESMAN, PRODUCER—With A1 16 year record. Future more important than immed. income; age 38. Address F 470, Tribune.

SALESMAN—HANDLE ANY PROPOSItion; sell any class of trade; have car; large stockroom; prefer specialty. Address F 172, Tribune.

Professions and Trades.

ADVANCED ART STUDENT—SOME EXP., wants connect. Bel. 0977. P. R. Frederick.

ADVERTISER—DIRECT MAIL EXP.; REF.; university edu. Address F 212, Tribune.

BARBER, HAIDR. — GERMAN; WANT steady position. Address F 553, Tribune.

DENTIST—15 YRS. EXP. ADV. OFFICES part time work. Address F 215, Tribune.

DRAFTING, TRACING—5 YRS. EXP.; FULL or part time. Address F 216, Tribune.

FLORIST—ALL AROUND GARDENER DES. empl.; can do housework, care of cars, dogs, birds, etc.; good, clean worker, age 43, sgl. Address F 213, Tribune.

PAINT, PAPERHG., CLEAN.—NEAT, REL.; ½ price; floors ref.; go suburbs. Lin. 2901

Clubs, Hotels, and Restaurants.

CHEF OR COOK—MIDDLE AGE; GERMAN; best refs. Address F 221, Tribune.

Farm and Garden Help.

GARDENER—SGLE, LIFE EXP. OUTSIDE and greenhouse. Address E 163, Tribune.

House Servants.

COOK, CHAUF., BUTLER, HOUSEMAN, gardener; 1 or 2 Filipinos, 3 yrs. last pl., willing, economical; A1 refs. Del. 1829.

COUPLE—EXP.; LT. COL.; CHFR., HSEMN., cook, maid; city, sub.; city refs. Atl. 1969.

COUPLE—MARR.; HSMN., CHAUFR., YARD man, maid, ck.; expr.; A-1 ref. Ken. 8768.

CPLE.—COL.; A1 COOK, SERVE; HSEMAN, long exp.; any place; A1 refs. Drex. 8563.

JAP. COOK—GEN. HSWK.; LG. EXP.; GD. refs. Sosho. Oak. 3161. 3728 Lake Park.

LIGHT COL. COUPLE—MAID, HOUSEMAN, gardener. A-1 ref. Midway 3582.

TRAINED BUTLER-HSM.; GERM.; CAP., neat, indust.; drive; ref. Address F 348, Tribune.

Chauffeurs.

CHAUF.—GERMAN, SINGLE, 38 YRS.; PR. fam.; careful dri.; good refs. Well. 7981.

Stenographers, Typists, Etc.

STENO., TYPIST, GEN. OFFICE WK.—EXP. Temp. or perm. Small sal. Nevada 8131.

STENO. OR TYPIST—YNG. MAN; BEGINner; kn. bkg.; will wk. very s. sal. Bou. 0968

Miscellaneous.

ACCT., CLERK, OFF. TYP.—YNG. MAN, 22, univ. ed.; exp.; wants start. Arm. 9309.

UNIVERSITY STUDENT WANTS NIGHT work from 6 to 12. Any kind of work. Address A A 279, Tribune.

MAN—YOUNG, NEAT APPEARING, HANdy any kind work; A-1 ref. Sunny. 9634.

YOUNG MAN—HANDY WITH TOOLS, would like work of any kind. Arm. 1412.

MAN DESIRES ANY KIND OF WORK—Drive truck, labor, handy man. Ave. 5485.

YG. MAN—RADIO GEN. OFFICE EXP. Desires any work. Harold. Sunnyside 6289.

SITUATIONS WANTED—FEMALE.

Bookkeepers and Clerks.

BKKPER.—DESIRES WORK 1 OR 2 DAYS week, assist or take chg.; make finan. statements, etc.; best refs. Address F 121, Tribune.

BKPG.—PART TIME; BY DAY, WK., MON., also stenog.; reas. Fair. 7004. Apt. 17.

BKPR.—FULL CHGE OR ASST OR ANY gen. off. wk., intelligent. Arm. 8252.

BKKPR.—KNOWL. STENO., GEN. OFF., SW. 6 yrs. exp. A1 refs. Albany 2898.

BKKPR.-STENO.—RAPID TYP.; ALL OFFC. detail, swbd.; effc.; 6 yrs.' exp. Jun. 2782.

CASHIER, ASST. BKKPR., GEN. CLERK—8 yrs. exp.; sal. $22.50. Spaulding 5256.

GEN. OFC. WK. TYPING—EXP. OR INEXP. Store clk.; h. s.; age 25; $10. Pal. 6683.

Executives and Managers.

RENTING AGENT—WIDOW WITH GROWN daughter, in apt. bldg., N. S., exchange small furn. apt. Address F 276, Tribune.

Factory and Trades.

COL. BEAUTY OPR. WANTS WK. WHITE shop; recent grad. Drex. 8644 after 6 p.m.

Domestics and Cooks.

A GIRL FOR YOUR REQUIREMENTS—Gd. cook, child's nurse, hswk. Attends college 3 hrs. daily, or full time. $5-$12. CALL MISS COLE, RAND. 2637.

COL. WORKING GIRLS' CLUB—1ST CLASS cooks, laundresses, genl. hswk., maids; nurses, serv's. Call Miss Mason, Oak. 7314.

COOK—A1, LIGHT COL. MAID, LAUNDRS., days, weekly; love childrn.; need work badly; $6-$8; best ref. Vic. 2989.

COOK—1ST CLASS; CITY OR COUNTRY; references. Address F 552, Tribune.

COOK—BAKE, SERVE, HSWK., LAUND., iron., care chldrn.; col. Cal. 4217.

COOK OR HSKPR.—BY COMPT. ECON. MANAGER. CITY OR OUT. DEL. 3074.

COOK—HIGH CLASS COL. MAID, HSWRK. washing; gd. ironer; refs.; $7. Drex. 1961.

COOK AND GEN HSWK., MAID—WILL DO ldry. in sm. fam.; ref.; col. Normal 6376.

COOK—EXP. SWEDISH; GOOD REF.; IN small family, S. Side pref. Pull. 2899.

COOK—WAITRESS, SWED., WK. SEPArate; best refs. Dor. 6678.

COOK—GD. MAID, NEAT, COL.; SERVE; gd. wkr.; care chldrn.; go, stay. Oak. 1649.

COOK—1ST CL.; SWED.; NEAT, CLEAN; will help with work; refs. Sag. 2935.

COOK—GERM., AUST., ENG. SPKG.; G. RF. City, ctry. L. J., 2329 Cleveland. Lin. 1053.

COOK—HIGH CLASS WHT.; SM. FAM.; best L. S. drive refs. Edge. 1727.

COOK [GERMAN]—HIGH. RECOMMENDED. $15 wk. Miss Speith, Sheldrake 3901.

GEN. HSWK. OR DAY WK. LIN. 8819. Call all week or write 2029 Cleveland.

GEN. HOUSEWORK OR CARE OF CHILdren—Girl, white. Kenwood 5908.

GENERAL HOUSEWORK — EXP. IRISH girl; cooking. Delaware 7465.

HSKPR.—COMPETENT WOM., GD. CK. AND manager.; reas. salary. Republic 9247.

HSWK., COOK—LOVES CHILDREN; GERM.-Am. girl, 21; stay; goes to school 3 hrs. daily; $5. Miss Steiner, Diversey 5842.

HSWK. OR MAID—TAKE CHG. BACHELOR apt.; No. Shore; refs. Wentworth 0647.

HOUSEWK.—GEN.; GIRL; GOOD COOK; A1 refs. Vincennes 0429.

HSWK. — EXP. GIRL, SWEDISH; HOME nights. Normal 7781.

HSWK. — OR CARE CHILD; WHITE GIRL, 36; exp.; go home; N.S.; Gentile. L.V. 9195.

HSEWK. — GENL.; GERMAN GIRL; BEST refs. Delaware 2744.

HSEWK.—MIDDLE AGED WOMAN WANTS ½ days. Phone Merrimac 3695. Hyvari.

HSWK., CARE OF INV., BACH. APTS.—MID. aged; Swed. Vic. 5108 bet. 8 a. m.-7 p. m.

HOUSEWORK—GENERAL; GOOD COOK; exp. Call Diversey 7367.

HSWK. AND COOK—2 GIRLS, IRISH; FOND child.; hon., rel.; ref.; 1 hm. nits. Del. 8556

HOUSEWORK, COOKING OR HOUSEMAID—Ref. Swedish. Commodore 0116.

HOUSEWORK, GENERAL—SWEDISH; GOOD cook and baker. Tel. Calumet 3238.

HOUSEKEEPER — GD. PLAIN COOK; GO anywhere; $12 wk.; gd. ref. Linc. 5304.

HSWK.—GENL. 1ST CLASS COOK; NEAT, rel. col. girl, refs.; exp. Eng. 7281.

HSWK., GOOD COOK—EXPD. WHITE WOMan; adults fam. Calumet 6375.

LIGHT COLORED MAID—SMALL FAMILY. Good references. Midway 3582.

MAID—GEN. HSEWRK. EXP.; A1 REFS. White; go or stay; $10 wk. Calumet 4978.

MAID—COL. GOOD COOK; STAY, GO; ½-all day. Lincoln 0928.

MAID—YOUNG, WHITE; EXP.; EX. REFS.; likes children; Gentiles. Delaware 5414.

MAID—LIGHT COL.; BACHELOR APT. OR private fam. Wentworth 2433.

WOMAN—NEAT, YOUNG, GEN. HSWK. ex.; N. S.; ref.; city or sub. Went. 6277.

Clubs, Hotels, and Restaurants.

CARETAKER OR MGR. — COUPLE; REsort or estates. Thoroly. expd.; yr. 'round pref.; exc. ref. Address F 347, Tribune.

CHEF—FIRST CLASS WOMAN; MENUS; take full charge. Independence 1511.

EXPD. RESTAURANT COOK—WISHES POsition in restaurant. Graceland 2496.

MANAGE OR ASSIST, HOT. AND APT. hot.—Exp.; A1 refs. Address F 555, Tribune

WOMAN— AS BAKERY HELPER; SMALL wages to start. Ph. Plaza 2710. R. 258.

Housekeepers and Caretakers.

HOUSE OR CHILDREN—AND TRN. GARdener as caretaker for garden; German Lake Bluff 1797.

HSKPR.—AGE 40, WITH CHILD 6; MOTHerless home; infants pref.; sm. wages for exceptional home; splendid refs.; will leave city. Address F 123, Tribune.

HSKPR.—WOMAN WITH 5½ YR. OLD GIRL. Reliable. Refs. Pullman 2745.

HSKPR. CAPABLE, VERY GD. COOK; WH. City or sub. Ref. Saginaw 6053.

SITUATIONS WANTED—FEMALE.

Dressmakers and Seamstresses.

DRESSMAKER—1ST CLS., LTE. OF MICH.-av., your res. N. only. $4 day. Bitt. 9672.

DRESSMKG.—REAS.; ALL KINDS; PERF. fit; expert making over, alter. Dor. 3126.

Nurses and Governesses.

NURSE—HOSP. TR.; ANY CASE; PERM.; high refs.; very reas. Lake View 9315.

NURSE—CARE OF INVALID OR CHRONIC case. Drs.' refs. Hyde Park 0639.

NURSE—PRACT., TRAINED; GD. REFS.; reasonable. Mrs. Janssen. Longbeach 1486.

NURSE—HOSP. TR.; ALL CASES, ASSIST hswk.; best refs. Briar. 3344.

Laundresses and Day Work.

COOK—COL.; GOOD LAUND.; LIKE CHILdren; half, all; $7-$9; stay, go. Oak. 2760.

IRONING, MEND., WORK AROUND HOUSE. Days or half. Avenue 0784.

LAUNDRESS—COL.; CLEANING WINDOWS. woodwork; references; $3. Oakland 2760.

LAUNDRY AND CLEANING—YOUNG WOMan; white; gd. worker. Independence 1334.

Stenographers, Typists, Etc.

SECRETARY-STENO.—FIRST CLASS, INItiative, executive ability, pleasant personality; reasonable salary. Midway 5699.

STENO.-TYPIST—5 YEARS EXP. INCLUDing billing, general office; knowledge bookkeeping, keyboard; efficient, industrious. Address F 325, Tribune.

STENO.-SECY.—1 YRS. EXP.; THOR. KNW. of bkkg.; h. s. grad.; ambitious; desper. needs position. Lafayette 2622.

STENOGRAPHER—CAPABLE; VAR. EXP.; educated; attractive. Drexel 0196.

STENOG.-BKKPR.-TYPING-SWICHBD.—SALary, $12. Prospect 0747.

STENO. OR TYPIST—BEGINNER; KNOW bkkpg.; will work very sm. sal. Boul. 0968.

STENO.—GENL. OFC. EXP.; YNG.; PLEASing personality. Miss Edison. Div. 5841.

STENO., SWITCHBD., GEN. OFFICE—EXP. Recep. Intell. Mohawk 1950. Apt. 408.

WANTED—MALE HELP.

The Tribune does not knowingly accept in this classification advertisements which require an investment of money or which misrepresent the form of compensation. Report any violation of this rule or any requests for a cash bond or deposit not stated in the advertisement to the Classified Advertising Department, Superior 0100, Local 328.

Stores and Offices.

COLLECTOR—MUST BE THOR. EXP. IN collec. agency work; must have car; weekly draw. See Mr. Janis after 9 a. m., Steger Bldg., N. W. Cor. Wabash and Jackson.

MAN OR WOMAN

able to translate advertising copy from English into forcible Polish. Temporary. State qualifications and weekly salary. Address L O 406, Tribune.

SHOE SALESMEN.

Steady and extra. Permanent position. Must be exp. Maling Bros., 6320 S. Halsted.

Executives and Managers.

COLLECTION AGENCY SALES MANAGER.

Must be thoroughly familiar with all phases of the business. Must have a Chicago record of volume results. Our organization knows of this advertisement.

ADDRESS L M 481, TRIBUNE.

GENERAL MANAGER—BY LEGAL PUBlishing organization, operating nationally. Starting salary $4,000. Must be able to arrange $6,000 1-year loan for the company. Loan amply secured. Give age, education, experience, phone. Address L M 340, Tribune.

Professions and Trades.

ARTIST—FOR PEN, MECHANICAL, NEWSpaper drawings; state experience. Address L K 136, Tribune.

ARTISTS—DEPT STORE EXP. ONLY. mech., soft goods. Address L M 361, Trib.

CHEMIST—COSMETIC, WITH PRACTICAL exp. in mfg. of creams, lotions, etc. State exper. Address L M 363, Tribune.

MAN—EXPERIMENTAL; MUST BE GOOD model maker, understand tool and die work. Tell us all about yourself if you expect an answer. Address L O 352, Tribune.

OFFSET PRESSMAN—FOR SINGLE COLOR Harris, must be experienced on high class color work and ambitious for opportunity to run two-color Harris Offset. Good opportunity for steady work for Canadian, nonunion. State experience, age, wages and references. Strictly confidential. Miller Litho Co., Ltd., Toronto, Canada.

OPEN SHOP STONE CUTTERS—60C PER hour. We have furnished steady work for cutters during past 11 years with only 1 month layoff. Apply by letter, state age and experience on various types of stone; also enclose recommendations. BREEN STONE & MARBLE CO., Kasota, Minn.

PAINTERS—PAPER HANGERS, UNION; first class. 3717 N. Lawndale.

SHOW CARD WRITER. 3850 W. North-av.

THE TRIBUNE OFFERS AN ATTRACTIVE rate to persons advertising for a position. A Want Ad can be placed in the Situations Wanted column of The Daily Tribune for as little as $1.10. For further information stop at the Want Ad Offices, Madison and Dearborn-sts., or 1101 E. 63d-st.

TIN PRESS DIE SETTER—TO ACT AS foreman; must be expert, able to set automatic machines; give age, exp., salary to start; must live on South Side. Address L L 446, Tribune.

UPHOLSTERER—EXPERT, GOOD ON SLIP covers; all around man for hotel nr. Chgo.; wages $80 per month, room and board. Address L E 37, Tribune.

Salesmen, Solicitors, Etc.

A MAN

mechanically inclined; must be neat, honest and willing to work hard for promotion. 11 a. m. only. 66 E. South Water-st., 15th floor.

A LIVE WIRE.

To earn $7.50 daily working for established corp. No selling. Must be neat appearing. Room 1108, 109 N. Dearborn-st.

A PERMANENT POSITION.

You can earn $10 a day with a reputable concern. References required. SEE MR ZOLIN, SUITE 710, 35 S. DEARBORN.

A Worthwhile Opportunity.

An immediate income is assured several neat appearing men who can and will work. Apply 1515, 228 N. La Salle-st.

A $12 SALARY GUARANT'D AND BONUS. Experience not nec. No investment. After 9 a. m., 757 W. 79th-st., Rm. 303.

AT ONCE.

Three intelligent, neat appearing men who desire a permanent connection with national organization; must be willing to work 8 hours a day and start at our terms. This means about $40 per week to start. If you mean business apply Employment Manager, Room 618, 203 N. Wabash-av.

AUTOMOBILE SALESMEN — CHEVROLET experience in Cook co. necessary; good proposition to men who qualify. Egan Chevrolet Sales, 5145 Milwaukee-av.

AUTO SALESMEN—WE NEED 4 NEW AND used car salesmen at once. Apply Mr. Robbins, Miller Chev. Sales, 1832 Irving Park.

CASTER SALESMEN.

Due to death in organization opportunity exists for aggressive, experienced caster salesman to become Branch Manager Chicago area of one of largest Caster Manufacturers in the country. Good salary and commission. This is a real opening for some one. Write giving all details of age, education, experience, etc. Do not answer unless experienced in caster business. Replies held in strict confidence. Address L O 407, Tribune.

COLLECTION SALESMAN—EXPERIENCED. Pay daily. R. 914, 127 N. Dearborn.

EARN MONEY TODAY.

Salesmen accepted before 3 p. m. make $5 today; simply follow our instructions. No exp. nec. R. 1105, 109 N. Dearborn.

FAST SELLING 25C ARTICLE; PROFIT 23c; pay daily. 127 N. Dearborn, R. 1008.

FOUR SPECIALTY SALESMEN—NEW IN Chicago; sales stimulator, needed by every merchant. Rm. 602, 30 W. Jackson.

FOUNDRY SOLICITOR—TO REPRESENT us in Chicago and vicinity, selling alloy gray iron castings; commission only; references required. Address D L 11, Tribune.

FULL AND PART TIME COLLECTION salesmen—Experience unnecessary. Apply 9 to 11. Room 507, 32 N. State-st.

HEATING, FOUNDATIONS, GENERAL REmodeling—Drawing account and commission. No drifters considered. Apply 9 to 11 a. m. only. 2648 Warren-av.

INSURANCE SALESMAN, ATTENTION! Guarantee Mutual Life Co.'s low participating rates enable capable underwriters to write more business. Most complete line legal reserve policies issued today. Best commissions and renewals. Investigate at once. MR. STARRETT, R. A-810, 175 W. Jackson.

LAUNDRY SOLICITORS—EXP'D AND INexp'd. We pay your expenses and have proposition about 25% better than any we have heard of; city work; comm. basis with bonus to weekly leader. Apply this a. m. Rainbow Laundry, 4307 W. Division.

M. J. PANKEY & CO.

GENERAL INSURANCE,
160 N. LA SALLE-ST. SUITE 632.

Our new agency, just 1 month old, has already written the greatest amount of business in our history of 12 years; something new, better and different; leads, co-operation and success; 4 men only. Apply mornings.

MAGAZINE CLUB OFFER—ALSO ATTRACtive proposition for 2 crew mgrs. with or without crews. 37 S. Wabash, R. 800.

NEAT APPEARING MAN, WELL EDUcated; business ability; permanent position. See Mr. Miley, 661 N. Michigan.

MEN — DEMONSTRATE KELWAX AND make unusually lrg. daily earnings; car nec.; com. pd. daily. R. 6, 304½ S. Halsted.

MAN—SALES POSITION FOR LIVE WIRE; $40 weekly. Address L N 107, Tribune.

MAN—YOUNG, TO HELP ON CAR, CALL on customers. 6009 S. Halsted.

MEN—2, EXP'D HOUSE TO HOUSE SALESmen preferred; salary and comm. Apply 6811 Stony Island-av., 8:30 a. m.

MEN—2, AGGRESSIVE; NEW PROP.; OLD firm; pay daily. 6 N. Mich., R. 701, 10-2.

WANTED—MALE HELP.

Salesmen, Solicitors, Etc.

MEN

Hard working men, neat appearing, high caliber type, over 22 years of age. Men selected will be assigned to store or territory near their home. Good future assured for right men. We furnish transportation.

APPLY THURS. 9 A. M., E. D. MILLER, 180 N. MICHIGAN-AV., ROOM 514.

MEN—3, YOUNG, SMARTLY DRESSED, living on South Side; no samples; experience not necessary; good commission. Apply Slater, 6706 Stony Island-av.

MEN—YOU CAN MAKE $30-$35 WEEK. We guarantee you $12 and good bonus. After 9 a. m., R. 628, 2400 W. Madison.

MEN—YOUNG, EXP.; UNUSUAL OPP.; permanent. Guarantee. Store 128 S. Clark.

NEW—YOU SHOW $5 VALUE, COLLECT $1, keep it. 5 S. Wabash, room 613.

Oldest, Largest Co. of Kind.

20 years Chicago, nationally known, guarantees 7 men $65 weekly, city; 4 travel. $400 month if qual. Good pay during week being qual. Leading to 5 state managers. Perm. U. S. N. A. C., 3408 S. Michigan.

Represent a Chicago House.

Direct selling. Salary and bonus. Room 418, 6349 N. Clark-st.

SALESMAN—WITH EST. SETUP BOX clientele a good opportunity for a live wire to connect with an organization equipped to make the better grade of boxes; in reply please advise exp. and approximate earnings the last three years. Address L B 194, Tribune.

SALESMEN—2, AGE 28-35, COLLEGE PREferred, to work rural districts for educational inst. Small drawing acct. Field training under supervision. Must have auto. Ms. Preston, 9-11 a. m., 850 E. 58th-st.

SALESMEN — 2 AGGRESSIVE MEN WILL be trained to do an unusual kind of work; earnings $60 weekly; no samples to carry; must be neat and of pleasing personality. Apply 3d floor, 28 E. Jackson.

SALESMEN—NEAT APPEARING, TO SELL spec. $15 club memberships, full or part time; can earn $35 a day. 173 W. Madison-st., 3d floor.

SALESMAN—EXP. NOVELTY COSTUMES, jewelry, with car. Established firm. 15% commission. 306 W. ADAMS-ST.

SALESMAN—FAMILIAR WITH CALLING on retail grocers trade; with car. Address L O 405, Tribune.

SALESMEN—WITH CARS, SOLICIT HOMES; garden appointments; old reliable concern; good commission. Address L E 292, Tribune.

SALESMAN—EARN EXTRA MONEY; TAKE orders for stationery and bridge pads. PROCESS CORP., 209 S. State-st., 17th flr.

SALESMAN—EXPERIENCED FURNITURE salesman. Apply Hartman's, 624 W. North-av., between 9 a. m. and 2 p. m., Thursday.

SALESMEN—ROOFING; BEST PROPOSItion in town. Modern Roofing Products Co., 4732 Armitage.

SALESMEN—EXP'D CALLING ON RETAIL trade. Apply 9 to 12 a. m. and 2-4 p. m. Hotel Roxy. Mr. Yates.

SALESMEN—WHO HAVE SOLD OR ARE selling to stores for paper sign serv.; repeat bus. Ind. Stores Serv. 32 N. State.

SALESMAN—EXPER. ROUTE MAN WITH car. Apply 1935 W. 35th-st.

SPECIALTY AND MAGAZINE MEN AND Women—Why worry about a position? If you can sell we have just what you want. 176 W. Adams, Suite 1437.

STEADY JOB FOR GOOD SALESMAN WITH car who has been accustomed to making good income. Call at factory, 4417 Wentworth-av.; north side, 4125 Lincoln-av.

WHOLESALE GROCERY SALESMEN—SELL retail grocers. Only men with ability need apply. Permanent. 466 W. Chicago-av.

3 MEN—PERMANENT.

SALESMEN WANTED—3 clean-cut young men with cars; city territory; permanent position; rapid promotion; references required; give age, experience, education, phone and address. Address A H 141, Tribune.

Agents.

3 NEW FAST SELLING ARTICLES. AGTS., crew mgr. Address L N 558, Tribune.

MAN — QUICK SELLER, 25C ARTICLE. Make $4.50 day. R. 306, 166 W. Washington.

SEE OUR MOTH X AND 200 OTHER SPEC. Bailey Co., Harrison and Halsted, 7th fl.

225% ON 25C SELLER—NEW PROP. Good seller. Rm. 418, 80 W. Washington.

Miscellaneous.

I WOULD LIKE TO TALK WITH FIVE serious minded West Side men and outline a program which, if carried out, should bring to you the same results it has to others, provided you can get along on $30 a week while learning our business for the first two months.

We will only be interested in applicants who can furnish good character references. There is no investment of any kind required. Twenty minutes spent in an interview between 9 a. m. and 2 p. m. sharp, might be the best twenty minutes you ever invested, if you qualify.

For personal interview call at 5967 W. Madison-st., Room 11, and be ready to work.

RESPONSIBLE MAN—SOUTH SIDE RESIdent. Applicants must be over 30 years of age, of neat appearance, and have unblemished record. Our immediate proposition is unusual in pay and the future possibilities exceptional to the man who is willing to work to prove his ability to hold a responsible position.

Only men seeking immediate, permanent employment need apply. Private interviews Thursday morning, 9 to 12; also 1 to 2. Suite 430 Hyde Park-Kenwood Bank bldg., 53d and Lake Park-av.

YOUNG MARRIED MAN

for immediate employment; over 23 years of age, permanently located in North Chicago or Lake county, and able to furnish good character references, as position to be filled is one of responsibility. Apply Thursday morning, 9 to 12, at Suite 215, 1046 Wilson-av.

SAFETY LAUNDRY

has an opening for 12 men. Must be neat appearing, have good ref. Only men accepted who are earnest and looking for a permanent connection. Right man can draw $30 WEEKLY. Advancement assured. Apply Thursday at 9 a. m. only, ready to start work immediately. 2027 W. Van Buren-st.

YOUNG MAN—NEAT APPEARING, ABOUT 18 years old, to assist in special campaign work. Exp. unnec. Chance to see the country, at the same time make good money. $15 per week and comm. to start. See Mr. Seymour, 12-1 noon. 6724 Stony Island.

WE NEED MEN.

Neat appearing, good personality, to sell Good Humor Ice Cream; comm. basis. Apply between 9-11 a. m. 126 S. Franklin-st.

ENGINEERS—FOR SALES WORK. UNEMployed members of the societies see Mr. Haggard, Manager, PUBLIC SERVICE AGENCY, Inc., Rm. 1810, 205 W. Wacker-dr., at 9 a. m. every day except Sunday.

RECENT PROMOTIONS CREATE OPENings for 6 clean cut workers; guarantee for first 10 weeks, if desired. Fuller Brush Co., apply 2 to 4, Rm. 201, 512 N. Halsted.

MEN—3, MUST LOOK NEAT; AVERAGE earnings $27 per week; no lay-offs if you make good. Apply before 12 noon. JOHNSON, 336 W. 63d-st., or 425 S. Cicero-av.

SELL FOOD PRODUCTS; BEAT CHAIN store prices; every housewife buys; no investment. Davis, Rm. 201, 564 W. Randolph or 1245 S. Cicero-av.

MEN—6 AT ONCE; STEADY EMPLOYment to work in order taking department. No experience necessary. R. 408, 222 N. Wells-st.

ROUTE MEN—5 WITH CARS, TO CALL upon estab. customers; steady work; earnings about $25 per week. Call after 9:30 a. m., 7022 S. Halsted-st.

SELL CEDARIZED GARMENT BAGS FOR 25c; also hundreds of other 5c and 10c notions to homes. Wartell, 529 S. Franklin.

MAN—TO LEARN NEW TRADE. MUST have 2 good hands. No salary while learning. Address A H 143, Tribune.

MEN—2, WITH SOME STORE OR OFFICE exp., about $135 mo. Real Silk Hosiery Mills, 714 North American Bldg.

MEN—GOOD PAYING, PERM. HOUSE TO house work; exclusive product, nationally advertised. Address L M 204, Tribune.

5 AMBITIOUS MEN TO JOIN OUR SALES force. Only hard workers considered, 9 to 11, 340 W. Huron-st., Manchester.

SALESMEN—ICE CREAM; LARGEST AND fastest selling 5c bar in Chicago. Apply Polar Bar Co., 8 N. Franklin or 3900 W. 5th.

EXCEP. OPP. FOR H. S. GRADUATE, 17 to 19, seeking future with natl. org.; guar. salary. Apply 9 a. m., R. 2402, 201 N. Wells.

MAN—FOR PERM. POS.; LIVING NEAR Austin; steady work; good pay; refs. 2 to 4 and 7 to 8. 1 N. Crawford, Room 230.

MAN—YOUNG, OVER 21, FOR SHIRT DEpartment; exp. not necessary; excellent remuneration. Rm. 403, 53 W. Jackson, aft. 10.

MAN — FOR STEADY WORK; STEADY; must furnish reference. Apply 2 to 5 and 7 to 9 p. m. Rm. 507, 1951 Irving Park.

MEN—2, NEAT, FOR IMMEDIATE EMployment; no experience necessary; good pay. Apply 2 to 5. Rm. 939, 310 S. Mich.

MEN—4; NEAT APPEARANCE; STEADY work; fair pay to start. Apply after 1 p. m., J. E. Johnson, 3303 Lawrence-av.

SOLICITORS—FOR DRY CLEANING BUS.; unusual prop. Belden Stratford Hotel Tailor Shop, 2300 Lincoln Park West.

SELL OUR GUARANTEED THRIFT PLAN—Comm. daily. Sales meetings 9:15 a. m. sharp, except Sun. 122 S. Michigan, R. 468.

MAN—WHOLESALE HARDWARE, STOCKkeeper and order filler; state experience fully. Address L M 482, Tribune.

MAN—EXPD. IN SERVICING FRIGIDaire and Nelson cabinets. 1334 Webster-av.

MAN—WITH CAR OR SMALL TRUCK. BITTERSWEET 3614.

YOUNG MEN—17-22; MUST BE NEAT APpear.; h. s. trng.; sal. 711, 59 E. Madison.

MEN—COLORED; $10 PER WEEK; BRING 25c deposit. 5249 Cottage Grove.

3 YOUNG MEN—PLEAS. WORK; SALARY. 140 N. State, R. 810, 9-12 a. m., Archer.

MEN—YOUNG; SEVERAL; CLEAN, CONcern. Call in person. 6407 W. 16th-st.

BOY—OUTSIDE WORK; OVER 18. CALL at 2807 Montrose after 8:30 a. m.

MEN—SELL GARDEN SEED AND BULBS; now is the time. 180 W. Madison, R. 402.

MAN—WITH CAR. NOTHING TO SELL. 1071 Milwaukee-av.

Help Wanted with Investment.

TRAFFIC MAN—EXPERIENCED, WITH $2,500 investment for old established transportation co.; exceptional opportunity. Address F 343, Tribune.

HAROLD TEEN—SOMETHING TO WORRY ABOUT

Reg. U. S. Pat. Off.; Copyright, 1932, by The Chicago Tribune.

WANTED—MALE HELP.

Help Wanted with Investment.

SALARY $35 WEEK.

Men with car to service city and out of town routes; amusement machine for reput. corp.; sal. $35 a wk. plus profits; will teach bus.; gd. ref. and $350 cash investment absolutely necessary; fully secured. Phone Nevada 4132 for appointment.

MAN—SIGN OR SHOW CARD WRITER; your own business; new idea; small amt. cash req.; fully secured. Ph. Harrison 1751.

Employment Agencies.

CHAIN STORE MGR....$3,600 AND BONUS
ASST. STORE MGR., YOUNG.......OPEN
COSMETIC SALES, TRAVEL.........$5,000
GROCERY SALES, CHGO. EXP........$250
MEAT SALESMEN, CHGO. EXP........$40
2 AUTO DUCO SPRAYERS, EXP.......$25
S-H-A-Y. 14 W. WASHINGTON.

Six Mdse. Mgrs. and Buyers.

Thoroughly experienced men in dept. store lines. Headquarters New York and Chicago. CONSOLIDATED AGENCIES, INC. 209 S. State-st. 11th Floor.

HOUSEMAN-WIFE ....$65; APT.
Hotel Clerk, transcript exp....$75 and rm.
5 Auto Mechanics..........75c per hour.
O'SHEA, 64 East Jackson-blvd. Rm. 505.

BODY AND FENDER MAN $25
MECHANICS, WASHERS, FLOORMEN.
CHI. GAR. OWN., 309 S. LA SALLE, R. 101.

5 BAKERS' HELPERS...............$18-$20
4 WHOLESALE MEAT CUTTERS........$35
ALL TRADES, 309 S. LA SALLE, R. 101.

COLLECTOR—OIL BURNER EXP.......$150
BUSINESS MEN'S CLEARING HOUSE, 209 S. STATE-ST. 7TH FLOOR.

ENGR.—MASS PRODUCTION EXP......$175
Safety Mgr., boiler exp.............$200
Harrison, Inc., 20 W. Jackson. Rm. 1309.

COUPLES—$65-$100, RM., BD.; FOR PRIVATE families; ref. req. 3407 Broadway.

TRADE SCHOOLS.

AMERICA'S OLDEST RADIO SCHOOL.

Television, sound pictures, public address, sedvice, radio and broadcast operating, aircraft radio. Day and evening class. Resident school and home study. Catalog upon request.

R. C. A. INSTITUTES, INC.,
A Radio Corp. of America Subsidiary
Dept. T-1454 Merchandise Mart, Chicago. PHONE WHITEHALL 7898.

A POSITION

In Barbering in a shop owned by a Moler graduate is the reward of just a few weeks pleasant schooling. Earn while attending. Two schools to select from. Half rate offer in second. Inquire MOLER SYSTEM, 59 E. Monroe-st., at Wabash. Central 6393.

LEARN ELECTRICITY, RADIO AND TELEvision at the great COYNE School. Not book study. Days or evenings. COYNE ELECTRICAL SCHOOL 512 S. PAULINA-ST.

LEARN TOOL, DIE MAKING, MACHINIST, Automatic Screw Machs. Actual wk.; days, eves. Earn while learning. Get free catalog. Allied Screw Mach. Co., 524 W. Monroe-st.

Welding Needs Skilled Men.

Learn on latest equipment. Day, or eve. GREER SHOPS, 2026 S. WABASH-AV.

HOTELS NEED TRAINED MEN—BIG PAY. Learn at home. Write Lewis Hotel Training School, Desk 749, Washington, D. C.

LEARN SCIENTIFIC SWEDISH MASSAGE, 6 wks.' course. Day or eve. classes. National Col., 20 N. Ashland-blvd. Seeley 6940.

NO DULL SEASONS—LEARN SHOE REbuilding, hat renovating, clothes pressing in short time. GUSIAS, 7 W. Division-st.

WANTED—FEMALE HELP

Stores and Offices.

BOOKKEEPER—MUST BE THOROUGH AND A1 for chain stores; must give surety bond; state salary expected to start. Address L M 479, Tribune.

CORSETIERE—EXPERIENC'D IN LINGERIE and hosiery shop. 845 E. 63d-st.

MILLINERY SALESLADY — SPECIALTY store experience only; able to manage and make. 2759 Milwaukee-av.

SALESLADY—EXPERIENCED, FOR COATS and dresses; must know how to alter. Apply after 9 a. m. 2663 N. Clark.

SALESWOMEN—MUST BE EXPERIENCED in hosiery, bags, and glove depts. Waling Bros., 6320 S. Halsted.

STENOGRAPHER—TO WORK FROM 1 TO 8:30 p. m. on some days; other days, 9 to 5; general office work; about 18 to 22 yrs. of age; $12 per week; must live on west side. Apply by letter. P. P. S., 1320 W. Van Buren-st.

STENO.—REAL ESTATE. STATE AGE and salary expected; Catholic preferred. Address F 419, Tribune.

Factory and Trades.

BEAUTY OPERATORS—[10]. ALL PARTS of city; all around experts, above average; facial and hair dye expert; 3 highly exp. managers. 11 E. Austin, nr. State.

BEAUTY OPERATOR—ALL AROUND EXperience; 2 or 3 days. Keystone 3339.

BEAUTY OPERATORS—5; MUST HAVE 5 yrs. exper.; all around. 1156 W. 63d-st.

FINISHER—EXP. ON DRESSES, COATS. 1225 N. State-pkwy.

GIRLS INTERESTED IN LEARNING MILlinery; high class shop, loop; state phone number. Address L M 364, Tribune.

MILLINER—SOME EXP.; GIVE QUAL. salary desired. Address L O 185, Tribune.

OPERATORS.

Experienced ladies' neckwear; zig-zag mach. H. C. Burnham & Co., 367 W. Adams.

SOFT AND STARCH CLOTHES IRONERS—Col.; hand ldry. exp. only. 2439 N. Clark.

Household Help.

COUPLE—WHITE, FOR HOUSEWORK, GARdening and drive car; give age; state experience; also references. Address F 219 Tribune.

GIRL—WH., GERMAN PREF., GEN. HSWK. gd. cook; must be thoroughly exp.; $9 wk. Call aft. 8:30 a. m. Kenwood 5712.

GIRL—EMPLOYED; LGT. HSWK.; EVES in exchange for rm. and board or gen. hswk.; $3, rm., and board. Bruns. 6190.

GIRL—NEAT, YNG.; GD. HM., SM. WAG. not attnd. schl.; hswk., care baby; ans own handwriting. Address F 467, Tribune.

GIRLS—2; WH.; GEN. HSWK.; CARE CHILdren; refs. own rm. small fam. Buc. 5014

GIRL—YOUNG, WHITE; HSWK.; PART time. Fair. 5591 bet. 9-11 a. m. Thursday

GIRL—WH., EXP., NEC.; COOKING, GEN hswk.; fond of children; $8. Bri. 9849.

MAID—COMPETENT, FOR GEN. HSWK.; 8 rm. house in Flossmoor; 3 in family; refs. required. Address L O 253, Tribune.

MAID—GERMAN; CARE TWO CHILDREN. exp. 4932 Lake Park-av. Apt. 716.

MAIDS—2, YG., EXP., NEAT, LIKE CHILdren; gd. home. Address L M 185, Tribune.

MAID—WH., UNDER 25; GEN. HSWK.; NO wash.; $7. Ross. 7012 Paxton, 2d.

NURSEMAID—GIRL, WHITE; TWO BOYS, 5 and 2 yrs.; stay on prem.; $5 week. 927 Hinman-av., Evanston.

THE TRIBUNE OFFERS AN ATTRACTIVE rate to persons who advertise for a position. Stop in today for more information at the Want Ad Offices, Madison and Dearborn-sts., or 1101 East 63d-st.

WOMAN—ELDERLY; LIGHT WORK; SML. pay; good home. 5011 S. Justine-st.

YOUNG GERMAN GIRL—FOR HOUSEWORK and cooking. Mrs. Hirsch. 5418 Ellis.

Clubs, Hotels, and Restaurants.

FOUNTAIN GIRL—MUST BE EXPERIenced. 1247 Loyola.

WAITRESS—EXPERIENCED. Flander's Sweet Shop, 7501 Exchange.

Saleswomen.

A GENUINE OPPORTUNITY FOR MATURE woman; ability to follow instructions and good references more essential than bus. exp. Call 9 to 12, 906 Stevens Bldg., 17 N. State.

AT ONCE.

Lady of refined, pleasant personality, between ages of 27 and 45, to take charge of an established clientele; sales exp. preferred, but not necessary; hours 9-4, ½ day Saturday; good pay; beginning at once; permanent position with exc. future. Apply today only 9-12 noon. 209 S. STATE-ST. SUITE 923.

GIRLS—18-30; CITY AND COUNTRY; FULL or part time; earn $30 wk. up calling on bus. men. R. I. Paddon, 55 E. Wacker.

SALESLADIES—SELL SPRING LINE OF wash frocks and aprons from mfr. to consumer; big profit. 2602 Milwaukee-av.

SALESLADIES — SEVERAL ATTRACTIVE interesting outside work; pays 33 1-3% com. Ivans Co., 35 E. Wacker-dr., R. 1422.

WOMEN—SELL GUARANTEED HOSIERY and lingerie, less than store prices to friends, consumers, etc. Credit extended. Your own hosiery free. Excellent commission. Part time permitted. ROYAL CROWN MILLS, 229 W. Washington.

WOMEN—25-45, FOR IMPORTANT POSItion with large manufacturing concern. Call or write 36 S. State-st. Room 1024.

WOMEN—SELL 1ST QUAL. GUAR. FULL fashioned hosiery; wholesale prices. Central Hosiery Mills. 327 S. La Salle, lob. fl.

30 WOMEN.

Mature, educated, active, to manage territories and sell window shade cleaning. Chicago, Evanston, Oak Park. Experience unnecessary; 4 hours daily. Unusual earnings possible. State 8144.

Miscellaneous.

LADIES—3, NEAT APPEARING; STEADY employment; fair pay at start. Apply after 1 p. m. JOHNSON CO., 336 W. 63d-st. or 425 S. Cicero-av.

GIRLS—6, ATTR., INTELLIGENT, 19-23; spec. campaign work; summer motor trip N. Y. and return; sal. with draw. acct. if qual. 11-3 only. R. 1004, 185 N. Wabash.

LADY—WITH ABILITY TO MEET PEOPLE; charm and refinement; salary $1,500, with opportunity for additional bonuses. Address A G 130, Tribune.

STENOGRAPHERS—WHY WAIT FOR A stenographic position when you can earn from $4.50 to $7.50 per day selling our product? Room 503, 130 N. Wells-st.

WOMAN—27-45 TO TRAIN FOR EXECUtive position with large, nationally advertised mfr.; give phone. Write J. L. Simpson 5460 Blackstone-av.

SALESLADIES—3, OVER 30; NO EXP. OR investment required. $4 daily while learning. 234 S. Wells. 4th floor.

LADIES—TO MAKE THE NEW FADELESS wood fiber flowers; good money; no exp. nec. Real Art Stud., 218 S. Wabash, R. 800.

WOMAN—WITH SOME STORE OR OFFICE exp.; about $20 wk. Real Silk Hosiery Mills. Room 714, North American Bldg.

WOMAN—CLEANING WORK IN EXCH. FOR furn. apt. Aft. 10 a.m. 1411 Hyde Pk-bl.

SPARE TIME WORKERS—APPLY BEFORE 10 or after 5 p.m. 316, 160 N. La Salle.

HOUSEWIVES—S. & W. SUBURBS; EARN money at home. 808, 100 N. La Salle.

WANTED—FEMALE HELP.

Miscellaneous.

SALARIED POSITION.

Nationally known company wishes to employ on salary 4 unencumbered women, 28-45, high school education or better, with executive ability, who are qualified to fill positions as supervisors and organizers, after learning our work. Only those interested in permanent, worth while work need apply. See MR. ASHBY, 9 to 2, 1000 N. Dearborn-st.

A NATIONAL SORORITY

has opening on its enrollment staff for cultured, educated young woman over 25 years of age. For interview telephone Harr. 4436.

$15 PER WEEK.

Three intelligent, neat appearing women, over 25 years of age, for permanent, interesting employment. A salary. Call Andover 1585 for interview appointment.

VACATION POSITION

for college student or teacher; go places; meet people; earn money. We pay you a salary, commission, and train fare. Address A G 144, Tribune.

WOMAN—FOR WORK WITH SURGICAL support and corset company. Good income and future. One selected will be trained. Door to door not required. Give phone. Write. Address L L 442, Tribune.

LADIES — LET US SHOW YOU HOW TO make money in wood fiber flowers. REALISTIC FLOWER STUDIO, 9 W. Washington.

Employment Agencies.

HOTEL SWITCHBD..........SALARY ROOM
Steno.-Recept.; good looking ......$65-$80
Pastry Cooks ....$20-$25
Waitresses, long and short hours..$5-$10 m.t.
Light Hswk. and General Maids.......$5-$15
O'SHEA EMPLOYMENT SYSTEM, 64 E. Jackson-blvd. R. 507.

5 SALES—RETAIL EXP.; SAL. AND COMM.
4 BEAUTY OPERS., PERM. WK.......$20
Cooks, rest. ....$25 Gordon Feed......$15
Waitresses ....$12 m. Cafeteria Cook.....$20
Soda Fountain....$15 Housework ....$7 r.b.
TRIANGLE, INC. 20 EAST JACKSON.

STENOGRAPHER—FIRE INS. $100
Colored cook—Short hours $12
Couple—Cook, maid, houseman $90
NORTH SIDE CONSOLIDATED AGENCY, ROOM 307, 4750 SHERIDAN-RD.

LEGAL SECY., ATTR. UNIV. TR.......$35
Steno.-bkpr., legal exp., exc. type...$30
Secy., legal or inv., coll. tr., attr......$125
Stat. typ., attr., exp. for C. P. A. $20
Virginia Gordon Bell, 7 S. Dearborn-st.

WEST SIDE CONSOLIDATED.
Cook, restaurant $15
Housemaids......$5-$12 Waitresses.....$8-$12
143 N. KEDZIE AVENUE Room 2.

SPANISH STENO., NATIVE BORN, OPEN.
Egg break., exp. $16 Waitresses......$6-$12
S-H-A-Y. 14 W. WASHINGTON.

FULL CHARGE BKPR., $90; EXP. MODEL, size 16-15; fountain grl., loop, $17. GLADER AGENCY, 220 S. State-st. R.1208.

BURROUGHS BOOKKEEPER—AGE 22-28; single; $90; good personality. Amer. Railway Bur., 11 S. La Salle. R. 1105.

COMPTOMETER—OUT OF TOWN.......$100
COSMETIC SALES.......Salary Open
C-R-A-I-G A-G-E-N-C-Y, 209 S. State.

CREDIT INVESTIGATOR $90
Must have finance co. exp., age 23-30. DAVIS PERSONNEL, ONE N. LA SALLE.

ZINSER PERSONNEL SERVICE—COMMERCIAL AND MEDICAL DEPTS., 140 S. DEARBORN-ST.

HOUSEMAIDS, $8-$14; MOTHERS' HELPers, young; $6-$8. Grove, 852 E. 63d-st.

TEA ROOM COOK.......................$25
ALL TRADES, 309 S. LA SALLE, R. 101.

LAUNDRY PRESS OPRS., $15; HSWK., $10, r. b.; cook, young, $25; waitress, $10, b.t. MORRELL AGENCY, 306 W. MADISON.

TRADE SCHOOLS.

What You Earn Depends on What You Learn

Marinello Beauticians are so thoroughly trained that they are immediately in demand by the best class of shops, where women gladly pay liberally for the best service. That's what a Marinello training does for you. Why not get the best?

Day or evening classes. Reasonable tuition arrangements. Free international employment service. Send for full particulars. Call, write or phone

MARINELLO

INTERNATIONALLY ESTABLISHED SYSTEM OF BEAUTY CULTURE 108 N. State-st. State 5057.

BURNHAM

School of Beauty Culture.

Largest, oldest school in America. Moderate tuition. Convenient payments. DAY, EVENING CLASSES. Call at once or write for free booklet.

E. BURNHAM (Desk 178), 138 N. STATE. RANDOLPH 3355.

A POSITION

in Beauty Culture in a shop owned by a Moler graduate is the reward of just a few weeks pleasant schooling. Earn while attending. Two schools to select from. Half rate offer in second. MOLER SYSTEM, 59 E. Monroe-st. at Wabash. Central 6393.

GIRLS WANTED—LEARN COMPTOMETRY 15 days; cut rates; day or eve. SPEEDWRITING; also all business subjects. SWITCHBOARD or CASHIERING 5 days. CHGO. BUS. COL., 190 N. State. Fran. 4122.

BECOME AN EXPERT STENOGRAPHER—Double shorthand-typewriting speed new short-cut way. Beginners or review work. BUSINESS TRAINING SPECIALISTS. Call 906 Kimball Hall Bldg., or Har. 5529

LEARN SPEEDWRITING IN 6 SHORT WKS. Free demons. daily 5:30 p. m.; low tms. NEWMAN SPEEDWRITING INSTITUTE, 12th flr., 30 N. Dearborn. FRA. 2435.

I WANT A GIRL TO LEARN STENOG.—comptom. in exch. for care of small apt.; rm., bd., and wages. Miss Nadler, Chicago Business College, 190 N. State. Fra. 4122.

CHANCE TO EARN $12 WK.

WHILE LEARNING (Write or Call) Winthrop School of Nursing, 159 N. State.

AMERICAN SCHOOL OF BEAUTY CULTURE will train you best. Live models. Easy terms. Low tuition fees. Day or evening. 159 N. State-st., 8th floor. Dearborn 6627.

SWITCHBOARD OR CASHIERING TAUGHT in 7 days; small cost; positions furnished. Nat. Bus. Inst., 427 Diversey. Div. 5840.

MIDWEST BEAUTY COLLEGE, LTD., $2 dn., $2 per wk.; fully accredited. 5 North Wabash, Kesner Bldg., R. 705-10.

SWITCHBOARD AND RECEPTION IN 7 days. Positions furnished. Visit 921 Marshall Field Annex, 24 N. Wabash.

THE CHICAGO HAIRDRESSING ACADEMY trains thoroughly in hairdressing and beauty culture. Enroll now. 64 W. Randolph.

LEARN BEAUTY CULTURE BY ACTUAL shop practice. GERTRUDE HALE SCHOOL, 30 N. DEARBORN-ST. 3RD FLOOR.

LEARN THE HEIM SYSTEM OF BEAUTY culture; very reas.; day or evening classes. 1019 W. 63d-st. Englewood 4634

PRACTICAL HOTEL TRAINING IN 200 room hotel, 6 weeks' course in Leland Hotel, Leland at N. Racine. Longb. 9600.

COMPLETE MANICURING COURSE $15. Thoro. easy to learn; good pay. Ltd. time. Nina Parker Sys., 14 W. Washington, 2d fl.

SHORT COURSES IN NURSING. RED tuit. Nightingale Sch., 116 S.Mich. Ran.9302

BUS TRANSPORTATION.

BUSES EVERYWHERE.

RAILROAD PROTECTION.
Union Pacific-Chgo. North Western Stages. 12 S. LA SALLE-ST. STATE 2250.

SOUTHERN LIMITED

SHORTEST ROUTE SOUTH. PHONE CALUMET 0228.

Low Excursions Everywhere

LOOP BUS-AIR DEPOT.
19 N. Clark-st. Randolph 8855.

ST. LOUIS, DETROIT, $3; CLEVE., $5.50; K. C., $6.50. Memphis, $10; Pitts., $8; Denver, $15.50; L. A., $26; N.Y., $16. Direct service all points. 31 E. 12th-st. Cal. 4990

ST. LOUIS, DETROIT, $3; CLEVELAND, $5.50; Pitts., $8. 87 W. V. Bur. Web. 1702.

SEWING MACHINES.

SINGER PORTABLE, ELECTRIC PERFECT cond. $30 cash. Delaware 5270.

BOOKS AND MAGAZINES.

COMPLETE SET N. W. REPORTS; 3 VOL. Winslow's reports. Mohawk 1387.

LOST AND FOUND.

TO FINDERS.

If you have found a cat or a dog, a pocketbook, jewelry, or fur, and cannot locate the owner through the "Lost and Found" advertisements in The Tribune, call and go through the "Lost and Found" index at the PUBLIC SERVICE OFFICES, 1 S. Dearborn-st. 1101 E. 63d-st. 4153 W. Madison-st.

TO LOSERS.

If you are listed in the telephone directory you can charge an advertisement of your lost article by telephoning Miss Taylor of The Tribune ad taking department, Superior 0100. Your advertisement receives the benefit of free listing in The Tribune Public Service offices mentioned above for a period of two months. This service facilitates the recovery of lost articles advertised.

AUTO—LOST—STEVENS-DURYEA 7 PASS. lim.; 6 cyl.; motor No. 404; 1926; d. blue; init. "J. M. P." on alum. body; lrg. h. lgts.; grey uphol.; wood whls.; w. shields cracked; 32x6.75 tires; car high, long, massive; towed from 1050 Wellington-av. bet. 1:15-2 a. m. Fri., Apr. 15; too consp. to use. Check junk and auto wreckers yds.; inf. confid.; rew; no ques. Address L F 316, Tribune.

BRACELET — LOST — GOLD, DIAM.-SAPH., at Edgewater Bch. hotel. Fair. 6830. Rew.

DOG—LOST—FEMALE BOSTON BULL TAG No. 16198, ans. name "Peggy." Vic. Beverly Hills. Reward 9307 Laflin, Bev. 3755.

DOG—LOST—FOX TERR., MALE, BROWN spots; collar and broken leash; near Fullerton L. Reward. Diversey 9854.

DOG — FOUND — BLACK MALE POLICE. Owner can have by calling at 4405 Magnolia, apt 3, after 6 p. m. and by paying for ad.

DOG—LOST—BLACK-WHITE, MALE, VIC. Mt. Prospect, name Rags; children's pet. Call Mt. Prospect 1173-R. Reverse charges.

DOG—LOST—BLACK MALE POLICE; VIC. Lawrence-av.-river. Rew. Jun. 8310.

DOG—LOST—TOY BOSTON FEMALE, ANswers name Melody; $25 rew. Sup. 2380

ENGLISH BULL—LOST—FEM., TAN AND white; harn., collar, lic. Rew. Wen. 2138.

HANDBAG—LOST—LADY'S, IN THEATER, Randolph-La Salle, Wednes. Keep money, return rest. No questions. Dorchester 4833.

KEY RING—LOST—INITIALED S. E. H. Mon. evening. Reward. Atlantic 5160.

PURSE—LOST—BROWN LEATH'R, FIELD'S Oak Pk., or vic. Rew. Palisade 5110.

WATCH —LOST— GOLD, CUBS' PARK, opening game, engraved football gift watch. Liberal reward. Hinsdale 2100.

WEDDING RING—LOST—10 DIAMONDS, white gold; vic. Belm. hotel. Rew. Bit.2100.

WIRE HAIR TERRIER—LOST—BLK., WH., tan, vic. Rockwell-Devon. Rew. She. 2359

WRIST WATCH—LOST—LADY'S; WHITE gold case and chain band; Illinois movement; vicinity ½ mile radius of Fullerton and Western-av. Keepsake. Reward. Call Humboldt 4095.

WRIST WATCH—LOST—LADY'S, SAT. VIC. Kedzie-Van Buren. Reward. Austin 3051.

WRIST WATCH—LOST—ILLINOIS; INItials W. F. B. Reward. Buck. 8784.

WR. WATCH—LOST—WHITE GOLD LINK bracelet. Bus or Linc. pk. Rew. Lin. 5632.

$500 REWARD

For return of fancy diamond-emerald bracelet. Contains 3 large marquis diamonds and other fancy diamonds, small emeralds. Lost April 18, between Wacker-dr. and State-st. and Apollo theater. Call Mr. Colford, Wabash 8488.

PERSONAL.

ANY PERSON WHO WITNESSED AUTO accident on the eve. first of Dec., 1930, at Milton-st. and Chicago-av., communicate with me. Address F 345, Tribune.

AFTER THIS DATE I WILL NOT BE REsponsible for any debts contracted by any one but myself. A. C. STEMME.

HOLDER OF 1ST MTG. ON 3158 N. HALsted-st. will benefit by writing. Address F 278, Tribune.

NOT RESP. FOR DEBTS CONTRACTED BY any one but myself. WAYNE JENSEN.

NOT RESP. FOR ANY DEBTS CONTRACTed by any one but myself. Clarence Wrobel.

NOT RESPONS. FOR DEBTS CONTRACTED by any one but myself. BETTY HERMS.

NOT RESPONS. FOR BUS. DEBTS CONTR. by any one but myself. ALFRED COX.

TRAVEL OPPORTUNITIES.

Bureaus.

WANT DESIR PASS AND PRI. CARS, FLA., Cal., Tex., N. Y., etc.; "share exp. plan"; comf., reas.; ref.; car inspect. Auto Travel Exch., 10 N. Clark. Ran. 0663. Hours, 9-5.

NEW YORK, CALIF., FLA., TEX., ALL points; lowest cost; ref. exch. Interstate, 201 N. Wells, R. 640. Rand. 8884.

LOW RATES N. Y., CAL., FLA., TEX., ETC. Natl. Travel Ser., Hotel Wacker. Del. 8280.

Individuals.

Both readers and advertisers are urged to exercise caution in arranging automobile transportation with other individuals. References should be carefully investigated.

DRIV'G LINCOLN CAL. VIA TEXAS. DEsire 2 pass., sh. exp.; gd. ref. State 3705.

BUSINESS PERSONALS.

MEN-WOMEN—ANYWHERE. JOIN Correspondence Debating Discussion Society. For information and List send 25c to Aristo Lodge, 2444 Michigan-av., Chicago.

FREE MARCELS ANY TIME—HAIR DYEing, Thursdays, under expert supervision. No charge for work. Miss Clark, 6 W. Randolph, 6th floor.

50 WOMEN WTD.—LAST OPP. TO REC. $7.50 perm. wave for $1.75 comp. Lorraine Beauty Shop, 509 S. Crawford. Nev. 5436.

CASH FOR OLD GOLD SILV., PLATINUM jewelry, dental crowns. U. S. Smelting Works, 39 S. State-st., 4th fl., cor. Monroe

CLUB AND ASS'N MEMBERSHIPS.

WTD.—LIFE MEMBERSHIP SOUTH SHORE Country club. Address F 204, Tribune.

OFFICE FURNITURE, FILES, SAFES.

SACRIFICING INVENTORY SALE OF desks, chairs and tables at greatest values ever offered; all grades and finishes. See this big complete display at The Franklin Desk Co., 108 W. Monroe-st., 4th floor.

HIGH GRADE 8 PIECE HAND CARVED office suite like new, bargain. Fine walnut desks, leather upholstered chairs, repossessed, very reas. Used steel lockers, files, etc. M R. Lome, 408 S. Dearborn.

NO REAS. OFFER REFUSED — YOUR CHOICE OF 1,000 PCS LATEST STYLE OFF. FURN., DEVICES, ETC. 130 W. LAKE

PH. LON. 0871 FOR BARGAINS—OAK-MAH. desks, chairs, files, linoleum, steel shelving, etc. Call early. 4750 Sheridan. Rm. 501.

LGE. STK. NEW AND USED OFFC. FURN. of all kinds. Low prices. Kendrick Furn. Co., 221 W. Randolph; 170 W. Washington.

4 DRAWER METAL FILES, DESKS, CHAIRS, tables, etc.; good as new; very cheap. Riley & Stafford, 315 S. Wabash. Wabash 1152.

OFFICE FURN. OF EVERY DESCRIPTION Tiles, safes cheap. Spitzer's, 173 W. Lake.

MUST SACRIFICE WALNUT DESKS AND chairs. Suite 638, 221 N. La Salle-st.

USED DESKS, CHAIRS, FILES, AND drafting equip. 339 S Wabash. Web. 4073.

RETIRING BUS. PRIV. SALE. MAHOG. desks, chairs etc. Address F 454, Tribune.

MOVING BARG.—ADRGPH., DESKS, FILES, Kardex typwrs. Pri. individual. Fra. 5100.

MOVING—BARG. BEAU. DESKS, FILES, typewriters, priv. individual. Fra. 5100

MOVING. MUST SELL WAL. AND MAH. desks, chairs, files, etc. 421 S. Dearborn.

INSTRUCTION.

LESSONS, $1.50 — IN JAZZ PIANO AND most instruments, latest song hits, free dem. Christensen Sch., 25 E. Jackson, 953 Belmont, 718 W. 63d-st., 3945 Madison, 2602 Milw'kee

STUDENTS—FOR RADIO BROADCASTING. Auditions Thursday until 10 p. m. Phone Superior 4866. Miss Randolph for appoint.

THE BERLITZ SCHOOL OF LANGUAGES—French, Spanish, Italian, German, English. Free trial lessons. 56 E. Congress. Har. 0322

VIOLIN LESSONS BY EXP. TEACHER, $1; free orch. prac.; conc. given. Nev. 5001

TYPEWRITERS AND SUPPLIES.

BRAND NEW LATEST MODEL PORTABLE typewriters, all makes, $45; regular price, $60; used port., $15 up. W. T. Plummer Typewriter Exchange, 332 S. La Salle-st.

ROYAL, $14; OTHERS, $8; CK. WRITER, $4; adding mach., $9. 190 N. La Salle.

REMINGTON NOISELESS, COST $135. like new, $35. Mr. Walker, Sun. 1852.

REBUILT UNDERWOODS $15-$20; GUAR. 1 year. 1250 N. Western-av. Humb. 4002.

TO RENT—ROOMS—SOUTH.

BENNETT, 7202, 1ST—REAL HOME FOR empl. lady; pr. fam.; 2 blks. I. C. Dor.5198

BLACKSTONE, 5519. DORCH. 4100.

University Hotel

New bldg.; outside rms.; tub, shower every rm.; $7 wk., $2 daily up; I. C. exp., sur.

BLACKSTONE-AV., 5748 — BLACKSTONE Hall, 80 rms., new bldg.; every hotel conv. Din. rm.; sgl. rms., $35; nr. I. C., Univ. Chi.

ELLIS, 6442—NICE, LIGHT RM., $3-$3.50-$4; also nice liv. rm.; kit. privl.

GREENWOOD-AV., 6220. PLAZA 4800.

GREEN BRIAR HOTEL

$8 weekly, $2 daily up; no extra charge for 2; pri. tub, shwr. each rm.; all transp.

GREENWOOD, NR. 63D—NEW, DEC. FRT. bedrm.; quiet fam.; ex. tra.; $5. Pla.0726

HYDE PK.—BL., 5488—CECIL HOTEL—$5-$7; $1.50 day; shwrs.; I. C., bus.H.P.6565.

LAKE PARK, 4943—$5 TO $10 WKLY.; all outside rms.; private bath or shower; no extra charge for 2. Atlantic 5480.

MARSHFIELD, 9111—LG. FRT. RM., 1-2, next to bath; pr. home; R. I., surf.; reas.

MAY, S., 8140, NR. RACINE—NEW DEC. rm., 1-2; home priv.; bkfst. opt. Vin. 7909.

WOOD-ST., 10502—LRG. ATTRAC. RM., LG. closet, sun pch.; in bungalow; excel. tran., 30 min. to Loop; reas. Beverly 6739.

SIXTY-FOURTH-ST., E., 1511—SGL. FURN. slp. rm., $2.50; lge., $3.50; stm.; all trans.

STONY ISLAND, 6252 — NEWLY FURN. knts. and slpg. rms.; nr. I. C., L, surf.

WOODLAWN, 6235, 3D—HOME WORTH liv. in.; bus. men, bth., shw., tw.bds.; bd.opt.

YATES-AV., 7236, 2D—DBL. FRT. RM., PR. hm.; break. opt.; blk. I. C., surf. Butt.5656

Hotel Rooms.

NOW — — — $5 WEEK UP FRONT ROOM

Special—$6 wk. for room worth $10. In 300 room hotel facing Jackson Park. Complete service. Perfect transportation. PARKLAND, 1550 E. 63D-ST.

TO RENT—ROOMS—NORTH.

BELLEVUE-PL., 14—LARGE FRONT RM.; pri. bath; single rm.; reas.; walking dist.

CEDAR-ST., E., 61—CANTERBURY HOUSE. Attractive rooms at reduced rates.

CLARK-ST., N., 2026. MOHAWK 3460.

HOTEL CLAYTON

BRAND NEW BLDG., OPP. LINCOLN PARK. 300 modern rooms. Beauty Rest beds. Comp. service; 10 min. to loop; $7 weekly.

RADIO IN EACH ROOM.

CLARK-ST., N., 1429. SUPERIOR 4365.

NEW BURTON HOTEL.

200 rms., tub, shwr., radio in each; 5 min. loop; spec. sum. rate, $6 up wk; $1.50 up d.

CLARK, N. 1110— LINC. 5065

Hotel Avalon, $2.50 Wk. Up.

New, dec.; hot-cold water; best service.

CLARK, 2348—BEAU. RMS., LOBBY; PRI. bath; phones; $7 wk.; 15 min. to loop.

DIVERSEY-PKWY., 600. BUCK. 4100

HOTEL RIENZI

2800 North, 2 blocks Lincoln Park golf course, 5 blocks Cubs' Ball Park. Bus and surface transportation 15 min. to loop. 200 large beautiful rms. with bath, $10 per week and up. Famous for good food.

Luncheon, 50c; Dinner, 75c.

DEMING-PL., 527, 2D APT., NR. CLARK, 2500 N.—For 1-2 light rm. adj. bath.

HALSTED, N., 1631—SINGLE-DOUBLE RS. Modern. Good trans. $2.50 week and up.

KENMORE, 4618 — SHOWERS; PHONES; pri. baths; at Wilson-av.; $5-$9; bus or L.

KENMORE, 4929—NEW MGT., NEWLY renovated hotel rms., $3.50-4.50-5; porch.

KENMORE 4837—LGE. FRT. TWIN BEDrm.; also sgl. rm.; r. w., baths,shwrs.; reas.

LAKE SHORE-DR. 1040 OPP. OAK-ST. beach—Rooms for young men, $22 month.

LA SALLE, N., 1432—NEW PAXTON HTL. ROOM [PRI. BATH], $7 wk.; dbl., $9 wk. Attrac. rms.; nr. park; cafe. Moh. 0541.

LOYOLA-AV.—COMF., LGE., LGT., PLEAS. homlike rm.; nr. lake; reas.; bus, L, sur. Sheldrake 5993.

MAPLE MANOR, 65 W. MAPLE-ST.—ATTR. rms., 1-2, $5-$7; hotel serv. Sup. 2650.

NORTH AV. Y. M. C. A.

Comfortably furn. single rooms; swimming, tennis and handball courts; massage, barber, cafeteria; rm. phone serv.; free parking. 1508 Larrabee-st. Lincoln 2633.

ONTARIO-ST., E., 201, NR. MICH.-AV.—Beau. new. dec. rms.; r. w.; fireplace. Reas.

PINE GROVE, 2744, NR. DIVERSEY—LG. light, airy, newly dec. rms.; some with priv. bath or shower; $5-$7; hotel service.

PINE GROVE, 2928—LARGE OR SMALL light rms.; run wtr.; reduced; 1 blk. lake.

RACINE, 4700 N.—ALL OUTSIDE ROOMS.

$7 WK.—PRIVATE BATH.

New. dec., furn.; full service; free parking.

RUSH, 751—STUDIOS, MAIN FLOOR OR bsmt.; also girl shr. attic rm. Del. 3852.

SCHILLER-ST., W., 64—WHITEHALL 7422. Furn. rms., $3.50 wk. Furn. apts., $6 wk.

SHERIDAN, 819—CHATEAU CLUB—Men or women; separate sections; $2 to $5.50 per week; ex. trans. Buck. 6814.

SHER.—ATTR. DBL. FRONT ROOM, $6; cozy sgl. room, r. w., $5. Grace. 3773.

STATE, N., 1203—ATTR. SGLE. AND DBL. rms.; run. water; reduced rates.

STATE, N., 1202—THE ILLS —LGE., ATTR. rms., $6 wk.; bath adj. ea. rm.; hotel serv.

STATE-PKWY., N., 1341—LGE. RM. BATH twin beds; attrac. home; breakfast opt.

STRATFORD-PL., 629—LOVELY FR. ROOM in pri. home; all trans.; reas.; Lawrence.

SURF-ST., 561—EL. LGE. FRT. RM., COR. apt.; elev. svc.; kit. priv. Buck. 10151.

WILSON, 1016—BEAU. FURN. RMS.; RUN. wat., baths, $4 wk. up; 15 min. lp.; all tr.

WINONA, 1017, 2D—LG. FURN. RM. ADJ. bath; nr. L, bus, lake; pr. hm.; brkf. opt.

WINTHROP-AV., 5054. LONGBEACH 8933.

HOTEL FRANCES

100 brand new rms., with beau. tile baths; all with tub and showers. This hotel is conceded to be the best furnished on N. Side; ideal location; gar.; 1 block Argyle exp., bus, surf.; rates as low as $7 wk.; dbl. $1.50 day.

WINTHROP 5346—HOTEL RS AND KITS. Maid serv.; quiet clean; ½ blk. L; $5 up.

NORTH-AV. Y. M. C. A.

1508 N. Larrabee, nicely furn. single rm. $4-$6; gym, swimming, barber shop, restaurant; perm. and trans.; free parking; 24 hr. telephone serv. in every room. Lin. 2633.

LARGE OUTSIDE ROOMS—PRIVATE BATH full hotel service; large closets; $7-$8-$9 week single, $9-$10.50 double. Clarendon Beach Hotel, 831 Wilson. Longbeach 4020.

WALK TO LOOP—6 BLOCKS FROM MADison-st. Room with bath, $9; 40c lunches. Cass Hotel, 540 N. Wabash-av.

LRG., AIRY FRT. RM., OPP. BATH; 1-2; reas.; lake; all tran.; bkf. opt. Edg. 7105.

PLEASANT FRT. RM. IN PRIV. FAMILY of 2 adults; r. w.; L exp., surf. Edg.6081.

EXCLUSIVE HOME, LRG. FR. RM.; PRI. bth., gar., piano. 1437 Warner-av.Bit.1425.

BEAU. LG. FRT. RM., LG. CLS.; GD. TR. Homelike atmosphere. Edge. 4034.

ATTRACTIVE SLEEPING ROOM. NEAR lake; small fam. Phone Ard. 2951.

Hotel Rooms.

TRAEMOUR HOTEL— 5427 KENMORE. Exclusively for women. Hotel service. Dbl. Pri. bath; $5 a person. Long. 2743.

4626 MAGNOLIA — CARLTON TERRACE. Rs., $7 up Pri. bth. tub, shwr. L.b. 6980.

DUPONT HOTEL — 5047 KENMORE-AV. hotel rooms $5 and $6. Longbeach 0815

TO RENT—ROOMS—NORTHWEST

SAWYER, N., 2451—CHEERFUL DOUBLE rm.; mod.; steam heat apt.; hot water; 1 block Logan Sq. L, bus, surf. $5.

SCHUBERT, 4720, 1ST—REAL HOME. Brd. opt.; gar.; gd. trs.; very rea. Bel 0255.

TO RENT—ROOMS—WEST

Hotel Rooms.

350 ROOMS—$4 WEEK UP

PARKSIDE HOTEL.
212 N. Hamlin-av., opp. Garfield Park. Full hotel serv.; L, surf., bus. Ked. 7000.

TO RENT—HOUSEKEEPING ROOMS.

South Side.

BLACKSTONE, 5601—1-2-3 RMS. REMODeled for lt. hskpg. $6 up; slp. rms., $3 up.

BLACKSTONE, 6627—1-2-3 RMS. KIT. $5-$9; 4 rms., pr. bath, $10-$13; I. C., park.

TO RENT—HOUSEKEEPING ROOMS.

South Side.

CORNELL, 5332—ATTR. 3 RM. APT. SUIT. 3 or 4; pri. bath, pch.; I. C., bus, surf.

CORNELL, 5233—1-2 RMS., PRI. BATHS, $6 up; slp. rms.; month. rates; I. C., bus.

CORNELL, 5241—NEW. DEC. 1 RM., $5; 2 rms., priv. pch.; reas.; nr. I. C., bus.

CORNELL, 5440—LGE. 3 RM. APT.; ALSO 1 rm. kit. and slp. rms.; nr. I. C., bus, park.

DORCHESTER, 5344—2 NEW. FURN. FR., real kit., lge. pch., priv. ent. Rent red.

DREXEL-BLVD., 4640—GLADYS APTS.—1, 2, 3 rm. kit. apts., comp. furn., $5 up; everything incl.; slp. rms., $4-$5; free pkg.

DREXEL, 4730—4 RM. FUR. APT., OVER gar., inc. ht., gas, el.; 2 car garage; reas.

DREXEL, 4600—1-2-5 R. COR. FRT. APTS., inador; priv. bath; sun parlor; $7-$16.

DREXEL, 5002—1 RM. KIT., CONN. BATH, $5; also 3 r., pr. bath, $12; bus, surf.

DREXEL-BLVD., 4252—DESIR. 2. R. KIT. apts.; r. w.; adj. bath; $6-$9; bus, L, sur.

GREENWOOD, 6122, 2D — LGT., CLEAN, attr. furn. 3 rm. apt., lge. pch., yd., all tr.

GREENWOOD, 4363—2-3 RM. SUITE, PRI. bath, porch; reas.; surf., I. C., bus, L exp.

HARPER, 5201—1-2-3 RMS., $6 UP; PRIV. or adj. bath; slp. rs., $5; r. w.; I.C. exp.

HYDE PK.-BLVD., 1411—1 RM. KIT., $5. Livrm., bedr., kit., priv. lav., $8. Slp. rs. r. w., $3.50.

KENWOOD-AV., 4717—ONE ROOM KITCHenette apartments; private bath; near I. C., parking space; $25 a month and up.

KENWOOD, 6159, 3D—3 OUTSIDE ROOMS; well furn.; 2 blks. I. C., L Jackson Park.

KIMBARK, 6414—NICELY FURN. 2 RM. apt.; lge. pantry; real kit.; also rm. with run. water; homelike; reas.; I. C., L.

KIMBARK, 6621—2-2½ RM. KIT. APT. priv. bath, adults, 1 blk. I. C., surf. Reas.

LAKE PARK, 4917—1-3 RM. KIT., $6 UP. Slp. rms., $5; auto sp. free; all trans.

MICHIGAN, 2444—WARM, FUR. KITCHENettes; private bath; fr. lt., gas; $4 up wk.

OAKENWALD, 4548—FRT. 3 RMS., BATH, real kit.; new. dec.; I. C. $9.50. H.P.6809.

SIXTY-SECOND-ST., E., 922—ATT. 1-2-3 R. kit. apts.; rollaway beds; all conv.; $6 up.

SIXTY-FOURTH-ST., E., 1511—HSKPG. 2 lg. furn. rms.; rl. kit.; child welc.; stm.

SIXTY-FIFTH-ST., W., 222—1-2-3 RMS., $4 up; nicely furn.; run. wat.; L, bus, surf.

VERNON, 6046—1-2 RM. APTS., R. WAT. porch; nr. bus, L. $3-$6.50. Hyd. P. 5809.

WOODLAWN, 6039—1-2 RM. SUITE, $6-7; comp. furn.; pri. back pch. H. P. 2085.

WOODLAWN, 6546—2 RMS., REAL KIT., liv. rm., inador, slp. pch. I. C. Adults. Reas.

WOODLAWN, 6242—NEW. DEC. BEA. FUR. warm 1-2 r. kits., $5 up; I. C., L surface.

WOODLAWN 5211—COMFORTABLE 2-3 R. kit. apts.; elec. refr.; slp. rms.; reas.

63D-ST., E., 1369, APT. 3-C—NEW FURN. hskp. and slp. rs., $4 up; ex. tr. H.P.6137.

Southwest Side.

CAMPBELL, S., 6339—1-2-3 RM. APTS.; also sgl. rms.; $6 up; stm. ht.; el. refr.

North Side.

BARRY, 612—COMF., NEW. DEC. 2 ROOM kits.; $7 up; quiet bldg.; trans. at door.

BELDEN, 549 [2300 N.]—LIGHT, CLEAN, quiet 1-2 rm., new fur. dec., rl. kit., r. w. stm., el., ldry., shwrs.; $4.50-$6-$7.50 up.

BELDEN, 359—BLK. PARK; LGE. OUTSIDE 1 rm. kit.; pri. bath; also slp. rm.

BELDEN, 1045—1-2 RM. KIT., NEW. DEC. nice furn.; free pkg.; $4-$5-$8; fully eqp.

BRIAR-PL. 733—NR. CLARK-BELMONT—Att. furn., clean 2 rm. kitnt. apts. Some with porches. Suit 1-2-3; $5 up. L, surf.

BRIAR-PL., 615 [3100 N.], NR. BRDY.—Lg. frt. rm., kit., inador, sg. rm., $3.50 up.

BROADWAY, 4940—NEW APT. 2 RMS., $7; excel. heat; L, bus; sgl. kitchenette, $5.

BUCKINGHAM-PL., 628 [3300 N.]—2-3 RM. kitnt. apts., slps. rms., reas. Nr. lake.

BURLING, 2839, NR. CLARK-DIVERSEY—New dec. 1 rm., pch.; 2 rms., rl. kit., $5-9

CHESTNUT, E., 11—NEW. DEC. 1-2-3 RMS. Pri. bath; $5 up; walking dist. loop.

GOETHE, W., 9—SGL. DBL. HSEKPG. RS., $4 up; maid serv.; also sgl. dbl. slp. rms.

GREENLEAF 1445—LRG. FRONT RM. KIT. Also slpg. rms., nr. Bch. L. Shel. 4602.

KENMORE, 4640—2 RM. KIT. APT. PRIV. bath, phone serv.; $10; Wilson L. bus.

KENMORE, 4927—NEW MGT., EVERYthing new, 1-2 rms. Pull. kitch.; $7-8-9.

MAGNOLIA, 4654—LIV. RM., DINETTE, kit., Frig., $10-12; 1 without Frig. $8.50.

MAGNOLIA, 4700—1-2 RM. KIT. CLEAN, comf., comp. furn.; 1 blk. bus, L; $4 up.

MAGNOLIA, 4441—1-2-3 ROOMS NEWLY furn.; 2 beds; $6 up; all transportation.

MAPLE, W., 65—ATTR. 3 RM. APT. PRI. bath. Hotel service; $12.50; all trans.

PINE GROVE, 3713—CL., LT., NEW. FUR. 1-2-3 r. apts., nr. pk., church. Ex. tr. Reas.

ROSCOE, 717—WELL FURN., NEW. DEC. 2-3 rm. kit. apts.; porch; frigi.; gd. tr.

SHERIDAN, 4915-17, PERSHING APTS. Beau. furn. 2-3 rm. kitnts., slpg. rms., ½ blk. lake; good tran.; reas. prices. Sun.2108.

SHERIDAN, 4825—FRONT 1 RM. KITCH., also 2 rs.; real kit.; pch.; reas. Sun.8318.

WINTHROP, 5321—LOVELY 2 RM. APT.; real kitchen; porch; $7 wk.; exp., surf., bus

WINTHROP, 4732—PULLMAN KITS., $5 up; 3 rm. basm., real kit., pri. bath; reas.

Northwest Side.

HUMBOLDT-BLVD., 1952—2 RMS., FRT.; rear kit.; $9 up; also slp. rs., $5 up; all tr.

KEDZIE-BLVD. N., 2512—WELL FURN. KT. slpg. rms.; reas.; opp. Log. Sq. L terminal.

BOARD AND LODGING.

South Side.

CORNELL-AV., 5227 — THE GALE — EA. meals; 12 m. loop. I.C., sgl. rm., $11-12.

CORNELL, 5237—BEST RM. AND BRD. IN Hyde Pk., $10 week; 9 min. to loop; I. C.

STONY ISL., 6074—OPP. JACK. PK. FRT. rm. Rt. hm. not ordinary. Reas. Dor. 0422.

UNIVERSITY, 6200—LG. FRT. RM.; PRI. bath; real home; board optional; reas.

WOODLAWN, 6039—MOD. RS., WELL FUR., run. wat.; home cook.; $7-$8. H.P. 2085.

LOVELY FRT. RM.; SMALL FAM.; CONV. I. C., bus, surf., lake. Butterfield 0849.

LOVELY HOME, FINEST CARE; SEMI-INvalid; reas. 4554 Greenwood. Ken.2049. 1st.

CARE FOR INVALID OR ELDERLY PERson in my home; reas. Hemlock 0499.

HOME FOR AGED, INFIRM., MILD MENtal cases; $50 month up. Midway 1606.

North Side.

KENMORE, 5350, 2D—LG. FRT. RM., EX. meals; 1-2 men; reas.; pri.; nr. L. Sun.9508

LAKE SHORE DRIVE—1046. FROST CLUB FOR GIRLS. $8 TO $12.50.

GEORGE, 848 [2900 N.]—ATTR. FRT. RM. Pri. ent.; Germ. cook; 3 mls. day. $10 wk.

MELROSE, 454. HOTEL DEL MONTE—RARE combination of comfort, cultured, friendly environment; cheerf. rms.; excell. board. $12

SHERIDAN, 5815—SGL.-DBL., PRIV. PCH.; tw. beds, pr. bath; ex. mls.; reas. Ard 3927

NICE FRONT RM.; LGE. CLOSET; EXCEL. board; priv. home; good trans. Gra. 0526.

Children.

GD. HOME TO CHILD; REAS.; PLEAS. rm. for parent; lg. yard. Juniper 2731.

ROOM AND BOARD WANTED.

REFINED BUSINESS GIRL DESIRES REAL home with Jewish family, So. Shore Dist. Nr. lake; transp. Address A G 292, Tribune

HOTELS AND APARTMENT HOTELS.

HOTEL LINWOOD.

$7.50 WEEKLY, $1.50 DAILY. All outside rms., with bath and shower. 1812 Washington-blvd. Seely 2770.

1244 N. DEARBORN HOTEL

All hotel conv.; strictly mod. rms., $5 wk and up; swim. pool and gym free. Sup.4980

BERWYN BEACH HOTEL.

New att., each room phone, shower tubs reas. 1049 Berwyn-av., nr. Edgewater Beach

THE OAKDALE.

Beaut. furn. kitch. and bedrm. apts.; elev., comp. hotel serv.; $35 up. 1049 Oakdale-av.

. . . The Croydon . . .

Apts., $80 mo. up; hotel rms., $50 mo. up. 616 Rush-st. Sup. 4927. Jas. A. Hart, Mgr.

MIRA-MAR HOTEL— $8 UP WEEKLY; $2 UP DAILY. 6218 WOODLAWN-AV. PLAZA 1100.

HOTEL ELLIS. LONG. 4100
4651 MAGNOLIA
With the atmosphere of home. $5 weekly up.

THE FAIRFAX—LARGE 1 TO 6 RS.; FURnished beautifully; moderate rates. Hyde Park-blvd. at Dorchester. Plaza 2400.

THE HAZELCREST APT. HOTEL — 1-2-3 room apts., $60-$115; 24 hour full hotel service. 4278 Hazel-av. Bittersweet 8300.

HOTELS AND APARTMENT HOTELS.

THE NEW PARK DEARBORN

located near THE LOOP, close to THE LAKE and PARK; now offers HOTEL ROOMS and delightful KITCHENETTE units of 1½ to 4 rooms

For a Day or a Year

at prices to meet present day DEMAND. Shops, garages, ROOF GARDEN. Direction of A. L. KAFKA.

1260 NORTH DEARBORN-PKWY.

the blackwood . .

5200 blackstone . . .

the town's newest a towering structure in fine old hyde park apartment homes of two to five rooms everything is included in the attractive rentals giving you the exclusiveness of your own home with none of its care but why not let us show you? dorchester 3310

THE STEVENS

The World's Greatest Hotel, Michigan-av., 7th to 8th-st. Overlooking Grant Park and the lake; 3,000 outside rooms with private bath. For permanent residence offers the most luxurious and comfortable accommodations at exceptionally attractive monthly rentals. For information see MR. A. P. ANDERSON, Asst. Mgr.

THE WHITEHALL

RESIDENTIAL APT. HOTEL

105 E. DELAWARE-PL. Noted for its charm and comfort.

1-5 ROOM SUITES.

Full Hotel Service. Every Apartment a Complete Home. PHONE WHITEHALL 6300.

ST. GEORGE HOTEL

1435 E. 60TH-ST. DORCH. 7300

offers the most for your money. Kitchenette apts. with outside sleeping porch for only $50 month and up. Ideal location overlooking the Midway, 1 block from Jackson Park, I. C., bus and surface transp. Only 12 minutes from the loop.

MONTROSE BEACH HOTEL

1-2-3 room apts. completely, elegantly furn.; radio every apt.; tile baths, showers refrig.; soundproof; coffee shop; new bldg

$40 AND UP.

PUBLIC GARAGE SERVICE $9.50
925 MONTROSE-AV. EAST OF SHERIDAN 24 HOUR HOTEL SERVICE.

NEW LAWRENCE

Apt. Hotel—1-2-3 Rs., $55 Up

Unique in its charming appointments. Early American furnishings, full hotel service, swimming pool, gymnasium, clubrooms, and roof solarium overlooking lake. 1020 LAWRENCE-AV. LONGBEACH 2100.

Lincoln Park Arms Hotel—2738 Pine Grove

1 ROOM Apts., twin or double in-a-dors. 2 ROOM extra in-a-dor bedroom apts. Full hotel service. Commissary, Grill; 1 blk. bus, park. Rentals $55 up. Also hotel rooms.

HOTEL HAYES

64th and University-av. Hyde Park 4400. 500 ROOMS.

Cafeteria featuring 25c meat special. Room and bath, $10 to $13. Room and running water, $6 to $9. I. C., elev. trans. Hayes Bros. Management.

DEL MAR HOTEL

A GOOD PLACE TO LIVE FOR A DAY OR A YEAR. Rates—weekly, $5.50 up; daily, $1.00 up. Tea Room in connection.

5046 Winthrop-av. Lon. 1115

ON THE EDGE OF THE LOOP

HOTEL MARYLAND

900 RUSH-ST. [AT DELAWARE] All outside rooms—private baths—from

$10.50 Weekly; $40 Monthly

Reduced Summer Rates

Near lake, park, loop. New 15 story Gold Coast bldg. Attractive kitchnt. apts. and hotel rooms. DEARBORN PLAZA. 1032 N. Dearborn-st.

DIVERSEY ARMS,

644 DIVERSEY-PKWY. BIT. 3100.
1-2-3 rm. kit. apts. and sleep. rooms at greatly reduced rates; nr. Lincoln pk., golf, beach; 15 min. loop, bus, surface at door.

New Hotel Carling

174 rms., all with tubs or showers; wkly. $6 up; day $1.50; 5 minutes to loop. 1512 N. LA SALLE-ST. MOHAWK 1200.

ST. CLAIR HOTEL.

Kitchenette apts., $80 up. Hotel rooms, $50 up. C. H. Wolfe, Mgr. Superior 4660. 162 E. OHIO-ST. AT N. MICHIGAN-AV.

1101 Columbia-av., Nr. Lake.

2 room apts. to accommodate 4. Also 1 and 1½ room apts., newly decorated. Complete service. $42.50 and up.

H-O-T-E-L C-E-D-A-R

CEDAR AT 1118 N. STATE. SUP. 5560 RADIO IN EACH ROOM.
200 rs. with bath, $1.50 up day, $7 up wk.

GARFIELD ARMS — 3260 MAYPOLE-AV. Rs., wkly. $6; daily, $1.50-$3. V. B. 4510

APARTMENTS AND ROOMS TO SHARE.

RETIRED WIDOWER OVER 50 WISHES to share his apt. of 8 rms., location half block from Sheridan-rd., with refined elderly gentleman who appreciates and can afford a well appointed home, meals, and maid service. For appt. phone Buckingham 9694.

MARRIED COUPLE OR 2 LADIES TO SHARE 7 rm. apt.; no objection to child. Vin 10535 evenings.

CPLE. SH. FURN. BUNG. WITH SAME. $30. Gas, elec. incl. 5323 Oakdale-av.

YOUNG LADY TO SH. BUS. WOMAN'S attr. 2 r. apt.; rl. hm. $5.50; I. C.Mid.9008

LADY SHR. APT. SAME. $22—OWNER away part time. Address L K 75, Tribune.

TO RENT—HOUSES.

Southwest Side.

6 LG. LT. RMS., 2 BTHS., 1 CAR GAR.; glazed and screened pchs., vapor heat; nr. Marquette Pk.; surf.; $50. Pros. 6287.

TO RENT—HOUSES.

South Side.

5 R. BRICK BUNGALOWS.

Prac. new; nr. schools, churches, stores, good trans.; all imp. in.; sts. paved. These homes are modern in every way, inc. furn. ht., tile bath, floored attics, full cement basements, lge. liv. rms., hdwd. flrs., glazed porches, etc.

$45 A MONTH [April rent free].

Note—If you buy within one year all your rent money will apply on purchase. FRANK DE LUGACH, Owner, 10 S. La Salle-st. Phone Franklin 4703, or Agt., 340 W. 100th-pl. Open days and eves.

Northwest Side.

ATTRACTIVE 5-6-7 ROOM HOMES; GArages; near schools, churches, stores; good trans.; street, alley paved; as low as $50. A. J. SCHORSCH, 6059 Irving Park-blvd.

West Side.

6 R. COTTAGE; STOVE HT.; NICE YARD. Low rent. 1923 S. Crawford-av.

Suburban.

GLENCOE—JUST AVAIL., COLONIAL HSE., built '29; 5 bdrms., 3½ baths., attr. htd. gar.; large recrea. rm.; h. w. heat, Timken oil burner.; butler's pty., rear stairs, 2 htd. glazed pches., 2 scrnd. open pchs.; many trees; lot, 66x210; charming neighborhood; conv. loc., 3-4 blks. to transp., schools, stores; rent red. to $150. Ph. Glen. 592 or Rand. 2326 for appt.

RIVER FOREST.

827 Clinton-pl.: 8 r.; sun par.; sl. pch.; 2 car gar.; oil ht.; reas. Fran. 8383.

WE CAN SOLVE YOUR NORTH SHORE rental problem, Evanston to Lake Forest. R. B. WHITAKER CO., Winnetka 3250.

DESIRABLE 5 AND 6 RM. HOUSES AT REduced rentals. List mailed. Wm. B. Walrath, 123 W. Madison-st., Chicago.

BROOKFIELD—5 RM. BUNG., DEC., LGE. attic, 2 car gar., $40. Jarvis. Mid. 8360.

TO RENT—FURNISHED HOUSES.

ELEG. FURN. ENG. BRICK; EXCEL. N. S. Pk. Ridge; 3 lge. bedrms., lat. mod. conv. Ori. rugs. Ampico gr. piano; beaut. dec., beaut. landsc.; reas. to resp. party; or will let unfurn. Must see to appre. Pk. R. 687.

IND. HILL DIST.—SEVERAL ATTR. LGE. estates avail. for summer rental or 1 yr. Quinlan & Tyson, Rogers Park 2617.

6 RMS., BATH, ELEC., GAS, YD., NR. 7 lines trans. 4735 N. Hermitage. Rav.5236.

11 R. HSE., WHEATON; 2 BTHS., 2 CAR gar.; $300 season, $125 mo. Wheaton 1232

TO RENT—SUMMER RESORTS.

MOD. 5 RM. HOUSE, FURNISHED OR UNfurnished, from May until Sept. Garage if desired. On Delavan Lake. Write Alice Longmore, Delavan, Wis.

LAKE FRONT COTTAGE—FIVE ROOMS and screened in porch, $125 for season. D. White, 2016 Melita-av., Grand Rapids, Mich.

5 RM. FURN. COTTAGE, ANTIOCH; LAKE frt.; spac. lawn; seas.; Gentile. Nev. 7871.

TO RENT—APARTMENTS.

SOUTH.

General List.

LOW RENTS—FREE REFRG.
5 ROOMS, $70.00.
4 ROOMS, $30.00.
3 ROOMS, $42.50.
1 ROOM, $27.50.
BLDG. 3 YEARS OLD; FACING PARK. 4336 DREXEL-BLVD. OAKLAND 4951.

7125 East End-av.

2-3-4 ROOM APTS.
Large, light, airy rms.; ample closets; newly decorated. The outstanding bldg. in district. It costs no more to live in the best. Close to I. C. special sta. and surface. Agent on premises. Ph. Midway 3257 or

Apartment Selection Bureau,
ONE N. LA SALLE-ST. CENTRAL 8252.

$25 TO $47.50

2 rms., elec. refrig., 1131 E. 55th-st...$25.00
4 rms., 5490 University.....................40.00
4 rms., 1122 E. 55th-st......................37.50
3 rms., 1120 E. 55th-st.; refr., shwr. 47.50
Open evenings to 9. Sunday, 11 to 5. J. Stafford, 1126 E. 55th-st. Mid. 4784.

LAST CALL FOR SO. SHORE APTS.
6 rms., elec. refrig., incl. gar...........$65
5 rms., el. refr., slp. pch., nr. schls.....$50
4 rms., free refr., nr. I. C., school.....$45
3 rms., free refrig., nr. I. C., school...$40
2 rms., free refrig., nr. I. C. and surf...$35
JOHNSON & TURNQUIST, INC., 2606 E. 79th-st. Reg. 5300.

2-3-4 RMS., $37.50-$50.

New bldg.; large lgt. r., inador beds, free refr., 2 blks. I. C., surf., R. I. Agent at bldgs. 6600 STEWART. 6312 HARVARD. Normal 7446. Englewood 1176.

Kenlawn Apartments.

4726-38 Woodlawn. Beautiful 2, 3 and 4 room apts. in Hyde Park district. Excellent transportation and shopping facilities. Manager on property. Phone Atlantic 4986.

3 AND 4 ROOMS.
4 ROOMS HAVE 2 BEDROOMS.
Newly decorated; free refrig.; large size rms., fireproof bldg.; 1 blk. South Shore I. C. sta., bus, surf. Agent, 7201-19 Yates-av.

7652 INGLESIDE-AV.

3-4 very lge. lt. rms. with 5 r. efficiency. Facing park; elec. refrig.; low rentals. TRIANGLE 6326.

7128 JEFFERY-AV.

NEW FIREPROOF BLDGS. 2, 3, AND 4 ROOMS. $42.50-$57.50-$65.

6923 INDIANA-AV.—MODERN 3-4 R. APTS. at cut rentals. Near N. Y. Central train, bus, and car lines. Agent on prem. Swanson, Ste. 5938.

So. Shore's Newest Bldg.

3-4-5 rooms.
Canvased walls, tile bath, shwr., free ref.; I. C. Agt. on prem. 7020-38 East End.

LOW RENT.

3-4 rooms, elec. refrig., $40 up; concess. See janitor, 812-22 E. 46th-st., near Drexel.

1-2-4 RM. APT. BARGAINS.

S. E. cor. 54th-pl.-Blackstone, 7 sty. new bldg., furn. or unfurn. Plaza 6050.

2, 3, AND 4 ROOM KIT. APTS.; 4 ROOM apt. has 2 bedrooms; free refrig., rollaway; good trans. 441-443 W. 79th-st.

SPACIOUS 3-4-6 RM. APTS.—IN-A-DOR, EL. refrig., attr. dec.; quiet neighborhood; specially priced. Hyde Park 0992.

MOD. 2½ RM. APTS.—FREE GAS, LT., EL. refg., $35; 4 rm., G. E. refrig.; console gas stv.; $40. Also 5 rm., $40. 1516 W. 62d.

$35 UP—2-3-3½ DINETTE APTS.; EXT. bed., refr.; nr. I. C., lake. 7252 Yates.

MOD. APTS., 4 RMS., $30; 5-6 RMS., $40; 9 r. cor., $60; stm., jan.; ex. tr. Eng.1300.

6954 DANTE-AV.—3¼-4 RS. BEAU. APTS. refrig., rollaway. Nr. I. C.; reas. Dor. 1886.

2-5 RMS., $15-$25; STV. HT. 7033 E. END. 1400-59 E. 72d-pl. 7221 Greenwd. Pla.0541

7218 EAST END—3¼-4 OUTS. RMS.; ELEC. refrig.; nr. I. C.; $45 up; immd. poss.

5441 KIMBARK—3-4 RMS.; MOD.; SUN par.; elec. refrig.; perfect light; $50 up.

3-4 RM. MOD. APTS., CHEAP. USE OF furn. free. 811 E. 46th-st., nr. Drexel.

3-4 RM. APTS., GLZD. PCH., $40-$45; conc. G. E. refs. 411 E. 72d-st. Rad. 2433

One, Two, and Three Rooms.

WALKING DISTANCE LOOP

1142 S. MICHIGAN

Exclusive 2 and 3 rm. apts. UNFURNISHED AND FURN. Rent $60 and up. Includes maid serv., refrig., gas, elec. See agent on premises or phone Harrison 8743.

GARFIELD TOWERS

1-2-3 ROOMS, $35-$65.

Exceptionally large rms.; tile baths, with shower. FREE GAS AND REFRIG. Rollaway beds. Agent on premises.

743 W. Garfield. Nor. 0447.

SOUTH SHORE TOWERS.

CIRCUMSTANCES FORCE A FEW TENANTS TO SUBLEASE 2 AND 3 RM. APTS. AT A SACRIFICE

Rental includes gas, light, refrigeration, window washing, and carpeting. 7300 South Shore-dr. So. Shore 9030.

3 ROOMS, $40—CONCESS.

Attractive 2-3 room apts., shower, elec. refrig. Maytag washers; near stores and schools; 2 blocks to I. C.; $35-$40. 7834 Ellis-av. See Mgr. Vincennes 4170.

Greatest Value in City.

1-2-3 rm. apts., furn. or unfurn. Manager on premises. 6850 RIDGELAND.

EXCEPTIONAL VALUES.

$37.50 and up, 2½ and 3½ apts.; free ref. 423 Englewood-av. Agt. on prem. Hem.2600.

$40 AND UP—CONCESSIONS, HIGH CLASS 2-3 r. apts.; free gas, light, refrig., elev. service. 1536 E. 69th-st., corner Stony Isld.

2-3 ROOMS, ½ BLK. TO I. C.; REFRIG.; beau. court bldg.; $32.50-$37.50; real bargain. 7415 Kimbark-av. Saginaw 3764.

5308 KENWOOD—2 RM. KITCHENETTE; G. E. refrig.; attractive, dec.; $40. Hyde Park 7000.

MOD. 2-3 ROOMS.—REDUCED TO $35-$45. Free gas, refrig., in-a-dor beds; near I. C. schools. 7128 Merrill-av. Central 6919.

3½ RMS.; ELEC. REFRIG.; TILE BATH; shwr.; rollaway bed; nr. 79th and Racine. $45. Latchford, 7836 S. Racine. Tri. 8020.

3½ RMS.—BEDRM., INADOR, TILE BATH, shower; el. refrig.; $45 up. 8128 Indiana.

TO RENT—APARTMENTS.

SOUTH.

One, Two, and Three Rooms.

Superior Beau. 1-2 R. Hotel

style suites with priv. baths at astonishing reductions in rentals for bus. women—men. Retired people wishing to live in the most refined and cultured atmosphere existing in Chicago. THE TUDOR, 260 W. 60th-st., nr. 4 lines of trans., all churches, from $25 up for 1 rm.—$30 up for 2 rms. Open eves. Mrs. Kiser. Normal 9555, or McClun. 217 W. 63d-st., Went. 1844.

2½ ROOMS, $35 AND UP.

All outside with 3 rm. eff.; in-a-dor; refrig.; I. C. Agent on premises. 6850 Dante.

Four, Five, Six Rooms, and Larger.

4900 DREXEL-BLVD.

S. W. CORNER 49TH-ST.

4-5-6 Rooms—1-2 Baths.

All De Luxe Complete Apts. Extra Closet Space, Pantries. Ultra Modern Fixtures. Free Refrigeration. Tile Baths, Showers. Large, Airy Rooms. Canvased Walls. 15 Minutes to Loop.

REDUCED RENTALS.

AGENT, 4904 DREXEL-BLVD., OR G. S. LURIE CO., 188 W.Randolph, Fra.0370.

4-5 ROOMS, $50-$62.50.

Living rm. and dining rm. adjoin across front of apt.; new cabinet type stove; elec. refrig. 2 blks. I. C., L and U. of C. Agt. on prem. 6031 DORCHESTER-AV.

5 ROOMS, $65.

INCLUDING GARAGE. 8127 VERNON-AV.
Newly decorated throughout; three flat building; immediate possession; large, light rooms; new G. E. refrigerators. AGENT ON PREMISES. GLATT & PRICE. Vincennes 6920.

4-5 ROOMS, SUN PARLOR, $40-$50.

G. E. refrig.; inador bed; unusually large bedrms.; south expo.; new bldg. Agt. on pr. 226 EAST 69TH-PL.

4 ROOMS, $45.

1610 E. 82D-ST.
Modern apts. with free elec. refrig.; I. C. trans. Every modern convenience. SEE JANITOR ON PREMISES, OR PHONE REGENT 4600.

5 ROOMS, $55.

1545 E. 85TH-ST.
Free elec. refrig.; large, light rooms and closets. Every modern convenience. SEE AGENT ON PREMISES, 1 TO 5 P. M., OR PHONE REGENT 4600.

4 ROOMS, $27.50.

Clean, modern, all newly decorated; private bath; some apts. with priv. pch.; 2 blks. I. C. and L; 1 blk. park and surf. 1532 EAST 65TH-ST.

Beautiful Woodlawn Arms.

LOVELY, LIGHT, SPACIOUS 4 AND 5 RM. APTS.; NEW BLDG.; ELEC. REFRIG.; GOOD TRANS.; $60 TO $125. 5046 WOODLAWN. KENWOOD 4209.

THE LAST CALL.

7-8-9 room apts. The choicest of the choice, at your own price. No reasonable offer refused. 5056 Woodlawn-av. Agent on premises or call Dorchester 7300.

5527 HYDE PARK-BLVD. 5459 HYDE Park-blvd. 5437 Hyde Park-blvd. 1707 E. 55th-st.—4-6 and 7 rms., $65 and up. Choice apts. Joseph Seeberger, owner. 1701 E. 55th-st. Call Hyde Park 6171.

ROCK BOTTOM.

De luxe lrg. light 5 or 6 rm. apts.; south exposure; nr. I. C. and lake; N. W. Cor. 78th and Colfax. Agt. on prem. So. Sh.6089.

4 ROOMS—ONLY ONE LEFT.

Just finished decor.; move in any time. Extra lg. lgt. outside rms.; lg. G. E. refrig.; in-a-dor bed; 4 closets. 7514 Ridgeland-av.

8120 ELLIS-AV. — 4 LG. MOD. ROOMS; rollaway bed; glzd. porch; 1 blk. to I. C.

7701 Rhodes-av., 500 E. 72d-st.—4 r. mod. apts.; dec. to suit; greatly red. rents; el. rfg. in all. Phone Stewart 5499.

EXCEPTIONAL 4 ROOM APT.; LOWEST rent in distr.; $40 and up; newly dec., inlaid linoleum; new stove; free elec. ref.; rollaway bed; good transp.; 1 blk. east Stony Island. 7828 Cornell, office of building.

$10 PER ROOM.

239-53 W. Marquette-rd.; 5-6 lge., comf. rms.; yd.; ½ blk. to R. I., schl. Cut rates. McClun, 217 W. 63d-st. Went. 1844.

5 RMS. AT VERY LOW RENT—1515 E. 71st-pl., blk. to I. C. and Stony Isl. G. E. refrig. Garage. Sleeping porch; will accept school teachers' tax warr. So. Shore 0601.

6228 INGLESIDE-AV., 3D—NOW. 6 LGE. light rms., screened slpg. pch., elec. refr.; use of mangle; ex. trans.; $75; conces. Warrants acc. from teachers; refs. req.

4 RMS.—PRICES SLASHED.

949 HYDE PARK-BLVD., CORNER INGLESIDE. AGENT ON PREMISES.

LAST MINUTE BARGAIN.

5 modern rms.; a sacrifice at $41.25; lg. lgt.; stm.; jan. ser.; exc. trans. Went. 6755.

6 FLAT—LOW RENT.

8232 MICHIGAN. New bldg.; tile baths Frigid.; gl. pch.; 2d, 3d fl.; bus tr. Vin. 3753.

OVERLOOKING MIDWAY.

7 rooms, 2d floor, $65. 1443 E. 60th-st. Near I. C. express and Jackson Park.

6339 LOOMIS—6 RMS., $70.

Fr. drs., 10 wind., liv. r., can. walls, G. E. refr.; pk., bus, L, 30 min. lp. Went. 2026.

6843 CLYDE-AV.

5 r. and lge. htd. sun par.; liv. r. 24x16; bedrms. 17x14; el. ref.; I. C., sf.; red. to $115.

$40-$50.

Mod. 4-5-6 rms., stm., light, new. decor. Janitor serv.; excel. trans. Engle. 2025.

MODERN, LGE. 5 ROOM APT. CANVASED throughout; 6 closets, heated porch. free refrig. 7943 Essex-av. Plaza 3493.

4811 LAKE PARK-AV.—EXCEL. 7 ROOM apt.; all outside light; $65; I. C. and surface. Midway 6979.

5 ROOM APTS.—INCLOSED PORCH; ELEC. ref.; reasonable rent. Decorate to suit. 7623 Cornell-av. Call Dorchester 7484.

4711 DREXEL-BLVD.—MODERN 7 LARGE rm. apt.; sun par.; elec. refrig.; rent reduced; big concession. Phone Kenwood 2348.

5 RMS. AND GARAGE AT LOWEST RENT in So. Shore. El. refr.; near I. C. 6924 Cregier-av. Don't miss this bargain.

4 RMS. AND INADOR BED AT REAL BARgain price. G. E. refr. A-1 bldg. Will accept school teachers' warrants. 7700 Cornell-av.

4 RMS., $45. 1116 E. MARQUETTE-RD. Elec. refrig.; I. C. and bus. Keys at bldg. Hyde Park 8100.

5110 WOODLAWN-AV., MOD. LIGHT 5 RM. 2d apt.; sun porch; el. refrig.; decor. to suit. Reas. Midway 6979.

7307 BENNETT—5 LG. LT. RMS., CANV. walls, beaut. fix., tile bath, shwr., G. E. refr.; gar.; I. C., st. cars, stores; reas. rent.

OWNER LEAVING CITY, SACR. RES. 3844 Ellis, 10 large rms., 2 baths, small cash paymt. Good terms. Hyd. Pk. 2215.

$50 UP—NEW 5-6 RM. APTS., STM. HT., elec. ref. Kingston-av., nr. 87th-st. Agt., 8744 Kingston. Ph. South Chicago 7900.

MODERN 4 ROOM APTS., $45; TILE shower and bath; refrig.; ½ blk. to I. C. Bryn Mawr, 20 min. to Loop. Midway 6781.

4 RMS. G. E. REF.; $45; LIB. CONC.; NR. I. C. lake. 7945 S. Shore-dr. So. Sh. 6465.

4 RM. FLAT—G. E. REF., LGE. YARD; I. C. tran. 6036 Dorchester, 1st. Mid. 4115.

4 LOVELY LIGHT RMS., 2049 E. 70TH-st.; great bargain. Owner, Dorch. 7938.

SO. SHORE—7409-13 YATES-AV., 4 AND 5 lge. lt. rms., fine loc.; I. C., surf.; reas.

5 RM. COR. APT.; STM.; G. E. REF.; $50. Will dec.; nr. L. 6358 Peoria. Went. 2468.

4 LARGE ROOMS, $47.50; G. E. REFRIG. 7205-13 Bennett-av. Agent on premises.

FINE MOD. 4-5-6 RM. APTS.—ELEC. REF. low rent. Agent on prem. 7956 Wabash.

4-5 RM. APTS., $30-$40; STM. HT.; NR. L C. 6412 Ellis-av. Midway 3462.

7 LIGHT RMS., $65; G. E. REFR.; NR. I. C. sta. 6615 Kimbark. Midway 10079.

7024 WENTWORTH—7 RMS., STM. HT., new. dec.; was $65, now $45; ref. Hay.5770

7030 ESSEX—5 RMS. WITH 6 R. EFFIC.; de luxe; avail. now; 1st or 2d.

7 LGE. LGT. RMS., 2 BATHS, SLPG. PCH. and sun par. 5131 Ingleside. Apply 2d.

6819 CORNELL—6 LGE. RS., G. E. REFR.; exc. trans., nr. park; low rent. Hyde 2352.

DE LUXE 6 LG. RMS., 2 BATHS; OCC. front; arch doors; I. C., sch. 7439 Chappel.

8149 EVANS—MOD. 6 RMS., SHOWERS; G. E. ref.; tile bath; gar. Sheldrake 8140.

132 E. 78TH-ST.—1 4- AND 1 5-RM. APT. All modern; reas. Commodore 2493.

4 R. COR. APT. INADOR, FRIGID.; $47.50; gd. trans. 1141 W. 85th. Stewart 9819.

6 RMS.—STM., NEWLY DEC.; GD. TRANS. Very reas. 6222 S. Ashland. Hem. 3204.

5 RM. APT., G. E. REF., H. W. HT., $55. conc.; R.I. trans. 8823 Emerald. Tri. 4367.

3043 E. 79TH-PL.—1 BLK. I. C.; 5 R., $55; 6 r., $65; glzd. pch., refr. Regent 5755.

7701 GREEN-ST.—5 RMS., 3D FL.; 4 RMS., 1st; all outside. G. E., etc. Stewart 3919.

4 ROOM, STM. HTD. FLAT, $32.50; NICE lge. rms., screened porch. 9726 Prairie.

6 LT. R., STM. HT., ELEC. REF.; ½ BLK. L, surf., bus; $65. 6339 S.Ada. Nor. 6477.

$30—FINE, DEC., SUNNY, STM. HT. 4 RM. apts. 1446-8 E. 67th-st.

6045 RHODES-AV.—LGT. 4 RM. APT. STM. $32.50. Midway 6979.

6 OUTSIDE RMS., H. W. HT., MOD.; NEW. dec.; nr. I. C.; $52.50. 7301 Dante. Fai.8731

5 R.—ELEC. REF., FREE GAS; ON LAKE, I. C.; red. rent. Benedict, 2656 E. 73d-st.

6532 KIMBARK—6 LIGHT, MOD. RMS., 2 baths; G. E. refr.; $80. Hyde Pk. 0187.

5 RMS. 8909 HERMITAGE, 2D—EL. REF. Good trans.; $50. Beverly 4559.

DESIRABLE 6 LGE., LT. RMS., STV. HT. nice yard; $35. 6942 Crezier. Hyde P. 6455.

6114 BLACKSTONE—LIGHT 4 RM. APT.; steam; newly dec.; $30-$35; good trans.

MERRILL-AV., 7004 — 4 RMS. AND SUN par.; new. varnished; ref.; reas. Mid.6640.

4505 LAKE PK., 6 LGT. RMS., 2 BATHS, refrig.; priv. pch.; $60-$65. Kenwood 7537

TO RENT—APARTMENTS.

SOUTHWEST.

Four, Five, Six Rooms, and Larger.

4 RMS., ELEC. REF., $37.50.
2553 W. 62d-st.; newly decorated, pleasant, airy rooms. Open for inspection. F. H. HALVORSEN CO., 3145 W. 63D-ST.

MOD. 5 RM. APT.—STM. HT., G. E. REFR. Rent red. from $55 to $42.50 per mo. J. Namon & Co. Call Grovehill 1038.

6 RMS.—HTD., WITH GARAGE, $47.50 MO. 5413 S. Rockwell, 1st floor.

6122 S. WHIPPLE-ST.—5 NICE RMS., GLZ. pch., elec. refrig. Bargain.

5 RMS., NEWLY DEC., STM. HT., GARAGE, $50. 5120 S. Francisco. Van Bur. 2498.

4 RMS., 2 BEDRMS., HOT WATER HEAT, corner bldg., $35. 5259 S. Troy-st.

NORTH.

General List.

Exceptional Values
Beaut. location facing lake and park.
3 TO 4 ROOMS, $45 UP.
Free auto parking and refrig.
844 AINSLIE-ST. SUPERIOR 1480.

3450 Janssen-av., cor. of Cornelia.
2 TO 5 RMS., $35 TO $55.
1 blk. to bus, 2 blks. to Southport L.

1 TO 4 RMS., $30 TO $55.
1 block to L and N. W. R. R.
1946 WILSON-AV. FREE REFRIG.

PATRICIAN APTS.
401-11 Fullerton-Pkwy.
Unusual 1 to 5 room apts. Free refrig., gas, electricity, window washing.
$50 UP.
17 story fireproof bldgs. Overlooking Lincoln Park, Lake. 24 hour Elevator Service. Doorman. Maid and Valet service optional.
Wm. L. Wallen & Sons, Inc.,
EXCLUSIVE AGENTS.
See Mr. Robert. Ph. Mohawk 2960.

Walking Distance to Loop.
201 E. DELAWARE-PL.
1 blk. to Drake Hotel; 1 blk. to lake. Free auto parking; bus at door.
3 ROOMS, $95.
4 ROOMS, $110.
5 ROOMS, 2 BATHS—$140.
COMPLETE HOTEL SERVICE.
Light, gas, refrigeration free.
Manager on premises. Superior 1480.

180 E. DELAWARE-PL.
OWNERSHIP MANAGEMENT.
3 TO 6 ROOMS.
Moderate rentals consistent with location. Light, gas and refrigeration included. Maid service available—switchboard. Jacques French restaurant in building. WHITEHALL 5100.

ARGYLE BEACH APTS.,
901 ARGYLE.
First bldg. on south side of street facing lake and Chicago's new front yard; 3-4 rms., very mod. apts.; bedrm. and inador; large closets; arched openings, fireplace, tile bath, free gas and refrig., elevator serv.; desirable location and bldg. Very moderate rentals. Agent on premises. Longbeach 3220.
JOHN C. BOWERS & CO.,
4642 Broadway. Longbeach 8833.

OVERLOOKING LINCOLN PARK—
415 FULLERTON-PKWY.
2-3-4 RMS., $65-$135.
Free Gas and Refrigeration.
Peter F. Reynolds. Linc. 1518

2000 LINCOLN PARK WEST
New Bldg., Overlooking Lincoln Park.
2-3-4-5 RMS., $70-$200.
Unusually Large, Light Rooms.
Peter F. Reynolds. Linc. 3633

2-3-4 RMS., $35 UP
943 EDGECOMB-PL., 722 BARRY-AV. 4615 N. ASHLAND-AV.
Refrig., modern decor.; excel. trans.; built and managed by owner. See janitor or phone J. V. Erickson, Bittersweet 1603.

4609 N. PAULINA.
At Wilson; bus and L; attr. 3-4 rm. apts.; enamel woodwork; Frig. free; immed. poss.; reas. rentals. See janitor or CARLSON & CO., 743 Irving Park-blvd. Lakeview 7671.

537-45 ROSCOE-ST.
3, 4, 5 ROOMS.
G. E. refrig., rollaways, crystal fixt., canvas walls, finest appointments. Reas. rent.

520-28 SURF-ST.
Elegant 2, 3, 4, and 5 rm. apts. New bldg. Near Park and Lake. Wonderful transportation. Reduced rentals.

Beautiful 3-4-5 Rm. Apts.
in corner bldg.; electric refrig., tile baths. Will decorate to suit. Reasonable rent. 3 rm. apts. have inador beds. See MRS. J. WORMSER at 2156 Arthur-av.

550-60 ALDINE-AV.
Choice 3, 4 and 5 rm. apts. Near school, park, and lake. Wonderful transportation. Reduced rentals.

5256 GLENWOOD-AV.
2-3-4 attractive rooms, in-a-dor bed, free refrig., $40-$52.50; L and surface; desirable location. Longbeach 8833.

CHEAPEST AND BEST.
4400 N. Ashland-av.; large, light rms.; kitchenette, dinette, in-a-dor dressing rm.; electric refrigeration. 1606 Montrose-av.

CHOICE APTS.—LOW RENT.
3-4-5 rm. apts., mod. bldg.; free elec. refr.; conv. to lake and trans. 1232 Jarvis-av.

REGINA BLDG.—
N. E. COR. ELM AND STATE-ST.
5 rms., Frigidaire, firepl., balcony: $100.
3 and 4 rms., $65 and $75.

PELHAM MANOR APTS.—2, 3, 4, 5 RMS. Newly dec., carpeted floors; 1 blk. Lincoln Pk.; good trans. Agent on premises. 2600 Pine Grove-av. Wellington 9116.

334 BROMPTON-AV.
Mod. 3-4-5 rms.; el. ref.; shwrs.; cor. Pine Grove; nr. Sher.-rd. and pk.; reas. rent.

BIG REDUCTION.
2 and 4 r. apts., $37.50 up; free ref., gas. 3529 Kenmore. See jan. or call Rand. 6171.

1734 THOME-AV.
6301 N. Hermitage.] N. W. R. R. trans.; 3-4 rms.; elec. ref.; modern; decorated.

4233-39 N. HERMITAGE—NEW BLDG., 3-4 rms., $50 up; Craftex walls, tile bath, roller beds, book nooks, linoleum in kit., free refrig.; 2 blocks L. See Mr. Magill.

10 W. ELM-ST., COR. STATE—NEW BLDG., 2 to 5 spacious, carpeted rooms, canvased walls; 10 minutes' walk to loop; $65-$165.

1340 FOSTER—NEW 3 RM. APTS.; EX. IN-a-dor; $50. 1311 Morse, 2-3-4 rms., $35-$40-$45; pr. pchs.; free ref.; L. Rog. 0344.

201 E. ONTARIO-ST., NR. MICH.-AV.; beau. new, dec. 1-2-3-4 rm. suites; priv. bath; N. and S. expos.; fireplace; reasonable.

4509 GREENVIEW—2-3-4 RMS., $40 UP; free refrig., extra inador in living rooms; 1 blk. to bus. Mrs. Kline, at bldg.

3½-4 RMS., EL. REFRIG.; EXTRA IN-A-dor; newly decorated; ½ blk. Sheridan-rd.; nr. Belmont Yacht Harbor. 3159½ Hudson-av.

3-4-5 RMS., ON LAKE; EL. REF.; VAPOR ht.; shwrs.; linoleum; cab. stv.; court; $50. 7621 Eastlake-terr. Franklin 0802.

3715 WINCHESTER—2-3-4 RMS., $45 UP; very modern; G. E. refrig., rollaway bed, showers, etc. Mr. Rogers, on premises.

627-41 ROSCOE-ST.—2 TO 4 R.; LARGE, light; free ref.; $37.50 up. John J. Ready & Co., 4001 Sheridan-rd. Buckingham 0500.

3816 SHEFFIELD—2-3-4 RM. APTS., $40 up; free refrig.; 4s have 2 bedrms.; 1 blk. to L shops. Apt. open for inspection.

1 BLK. LINC. PK. [2100 NORTH] CORNER bldg. 3-4 rms. $40-$50. 356 Garfield-av.

3 LG. RMS., $40. 4 RMS., $50-$55. ELEC. refrig. Modern bldg. 1969 Cullom.

3-4-5 RM. APTS.; G. E. REFRIG.; EXCEL trans.; $45 and up. 4726 Beacon-st.

2 RMS., STM. HT., $28; 3 RMS., STM. HT., $35; 4 rms., stv. ht., $27.50. 4637 N.Damen.

1806 HAMMOND-ST.—7 RMS.; STM. HT.; $50. 4 rs., frt., $35; 3 rs. $30. Moh. 0301.

2566-8 LINCOLN-AV.—STEAM HEAT; 3-4 rooms; very reasonable; $30-$35-$40.

One, Two, and Three Rooms.

1-2-3 Rm. Apts., $25-$40.
5643 Ridge-av., cor. Magnolia, 1 blk. Bryn Mawr L sta., bus, and car; elec. refrig.

850 SUNNYSIDE-AV.
2-3 rms.; elec. ref.; showers; ½ blk. from lake; furn. or unfurn.; low rent.

$40—OUTSIDE KITCH'ETTE.
3 rm. effcy.; refrig., gas free; bus, car at door, L 2 blks. 1157 Diversey-pkwy.

ATTRACTIVE 3 ROOM APT., INCLUDING bedroom; beaut. decorated; nr. L, bus, and cars; free refrig. 3823 Rokeby-st.; $40-$50.

6439 ST. ANTHONY-COURT, 3½ RM. APTS. Rent greatly reduced, free gas and refrig. Roy E. Knauer & Co., 2344 Devon. She.0100.

3 ROOMS, 1 BATH—
1366 N. Dearborn; beautiful view of lake. HOGAN & FARWELL, INC. Whitehall 4560.

1½-2½ RS. [BDRM.]; LOW RENT; 1 BLK. Addison-Linc. sta. Rav. L. 1837 Patterson.

445 ST. JAMES-PL., AT LIN. PK.—3 LGE. lt. rms. and kitnt.; free refr. Shel. 10044.

2-3 RMS.—DOVER-ST.; ELEC. REF., LIGHT. gas, $35 up. Office, 1362 Wilson.

1 RM. PULLMT.; GAS, LIGHT, REFRIG. free, $32.50 up. 828 Fullerton-av.

BEAUTIFUL 2 AND 3 ROOMS—FREE REfrigeration and gas. Reas. 5920 Ridge-av.

2½-3 RM. APTS., FINEST IN RAVENSwood; big reductions. 4608 N. Hermitage.

2 ROOM APTS., $27.50 UP; NEWLY DECorated; ex. trans. 4868 N. Rockwell.

6350 WAYNE-AV.—1-2 RM. APT.; GOOD bldg.; elec. refrig.; rentals $35 to $45.

WINNIE WINKLE, THE BREADWINNER: *Facing the Music*

TO RENT—APARTMENTS.

NORTH.

One, Two, and Three Rooms.

PARK ROYAL
451 Wrightwood . . .
1-2-3 ROOMS, $50 TO $135.
One of the newest and most beautiful buildings on the North Side. Delightful view of park and lake. The rental includes carpeted floors, gas, light, elect. refrig., and electric dishwasher.
Mrs. Brown, Mgr.
Lincoln 6780.
COCHRAN & McCLUER,
40 N. DEARBORN.
CENTRAL 0930.

The Barcliff
440 BARRY-AV.
2½-3 Rooms, $50-$100.
2½ rooms consist of living room, dinette, kitchenette, and rollaway bed; very large rooms.
3 rooms have living rm., dinette, bedrooms, kitchenette, and rollaway. Three closets.
See Manager or Phone Buckingham 7574.
COCHRAN & McCLUER CO.,
40 N. DEARBORN-ST. CENT. 0930.

601 Deming-pl.
2-2½-3 Rms., $55 to $100.
Large and light apts., 2 rms. have liv. rm., dinette, kitchen; 2½ rms. have liv. rm., bedrm., kitchen, 2 closets, extra bed; 3 rms. same as 2½, but with dinettes.
Mrs. Sheppard, Mgr.
Mohawk 0223.
COCHRAN & McCLUER CO.,
40 N. DEARBORN-ST. CENT. 0930.

2 ROOMS, $32.50 UP
2750 N. HAMPDEN-CT.
Midway between Lincoln Park and Clark-st., just south of Diversey-pkwy.
New Fireproof Bldg.
Beautiful, light and airy apts.; canvas walls, side lights, vapor heat, elec. refrig. AGENT AT BLDG. 9 A. M. TO 9 P. M.

CLARIDGE APTS.,
Furnished or Unfurnished.
4501 MALDEN-ST.
Attractive 2 and 3 rooms, newly decorated, free gas, light, and refrigeration; rents as low as $32.50; excellent transportation surface line and bus service; 3 blks. Wilson-av. L. Excellent shopping facilities. Phone Edgewater 8409. RESIDENT MANAGER.

PRICES SMASHED
2 ROOM APTS., $30-$35.
FREE GAS, Elec. Refrig.; All Transp. Bright apts.; beautiful corner bldg. Agent on premises, 9 a. m. to 9 p. m.
2900 N. MILDRED.

Overlooking Lincoln Park.
2330 Lincoln Park West
FIREPROOF BUILDING.
2 AND 3 ROOM APTS., $40 TO $65.
Agent on premises. Ph. Diversey 10327.

2-3 ROOMS, $45 UP.
Comfortable, homey, well planned apartments; overlooking Loyola campus and private beach; all modern equipment; extra in-a-dor beds. Phone Briargate 5279.
6369 SHERIDAN-RD.

BEACON MANOR APTS.
COR. BEACON AND WILSON.
1-2-3 room apts.; excellent location, transportation and shopping district; low rental. APPLY RESIDENT MANAGER.

Near Cubs' Park and Lake.
2 ROOMS, $35; 3 ROOMS, $50. 3449 Elaine-pl., block Bdway.; new bldg.; in-a-dor bedrm., kit., elevator; free gas, refr.

CHICAGO'S GREATEST BARGAIN—
2 RM. KIT., $40; WAS $55.
Elec. refrig., free gas; 1 blk. to L exp. 1415 FARWELL. BRIAR. 3884.

655 OAKDALE-AV.—RENTAL $40 TO $45; 2½ rm. apts., living room, rollaway bed, dressing room, shower bath, kitchenette, dinette, sleeping porch; free gas and refrig. See agent, 3 to 7 p. m. Sheldrake 1000.

2 Rm. and Kit., Bargain, $40.
ALSO 3 RM. STUDIO; REFR., FREE GAS. Showers. Some with twin in-a-dors; all tran. 4646 MAGNOLIA-AV. CORNELL. Sun.7885.

5021 N. Damen-av.—2000 W.
1-2 rm. kit. apts.; free gas; G. E. refrig.; nr. pk., surf. L, N. W. Ry. $32.50 to $35.

Four, Five, Six Rooms, and Larger.

BROADWAY, 3516—STEAM HT., 4 R., $40; 5 rm., $50; conc.; vacant. L. V. 6480.

4 LG. RMS., NEW INADOR BED, FRIGID; large closets; very light. 702 Barry.

6 RMS., 2 BATHS, SUN PAR.; MOD.; NR. Loop; conc. May 1st. 1234 N. Dearborn.

4 R. COR. APT.; SUN P., WALL BD.; EL. ref.; poss now; barg. 4355 N. Ashland.

622 BRIAR-PL.—EIGHT RM. APTS., ALL light; stm.; elec. refr.; good trans.; $65.

FOR BEST BARG. SEE 4-5 RM. APTS., ALL lgt.; st. ht.; ex. tr. 4350½ N. Winchester.

1915 WARNER-AV., 1ST—6 RMS., H. W. ht., $40 mo.; 2 fl. bldgs. Grace. 4913.

$65—7 RS., 4 BDRMS.; LGT., AIRY, FRIG.; facing park; rear pch. 4134 Clarendon.

5955 WINTHROP—4-5 ROOMS, REDUCED; beaut.; mod.; refrig.; L; conc. Long. 1948.

BEAU. LG. 4 RMS., STM., NR. ADDISON L, Clark-st. Low rent. Briar. 1103.

5 RMS., 2 BTHS., NR. LAKE; ROLLAWAY; real firepl.; gar.; $100. Briar. 4816.

700 GARFIELD-AV.—4-5-6 RMS., STEAM; newly dec.; as low as $33. Open.Cent.8624.

2115 ARTHUR, 3D—6 LG., LGT. RMS., EX. lav., refrig.; htd. gar.; reas. Shel. 9084.

2308 LELAND-AV.—4 ROOMS, $45; GAS, elec. and refrig. free; nr. L. State 2678.

4 ROOMS, STEAM HEAT, $34. MRS. KAMMERER, 2215 Clifton-av. Div. 3562.

4-5 RMS., FREE REFRG., $55 UP; ALL tr.; Cornelia, E. of Broadway. L. V. 6059.

4-5 ROOM APTS., $50; MOD.; LIGHT elec. refr.; rollaway. 1477 Rascher-av.

4-5 RMS.—TILE BATHS, SHOWERS, ELEC. refrig.; blk. L. 1423 Farwell. Briar. 6250.

5 ROOMS—HEATED SLPG. PCH., FRIG.; very modern. 4412 N. Campbell. Jun. 5000.

115 E. OAK, 3D—7 RMS., LIGHT, ATTR. refrig., firepl.; just off drive; $110.

532 ALDINE-AV., NEAR LAKE—5-6-7 RMS. high class apts., 2 baths. Bargain.

741 BUCKINGHAM [3300 N.]—CHOICE 6 rm. apt., 2 baths, 2 sun parl.; now reded.

60 E. CHICAGO-AV.—4-5-7 RMS., STM. HT. Near Michigan-av. and Loop; reasonable.

4458 BEACON — 4-5 RMS.; REAS. RENT Corner bldg.; newly dec.; G. E.; exc. trans.

5 R., 1ST, 3D; GLZD. PCH., REFR.; GD. TR. Nr. lake; reas. 4333 Vista-ter. Buc. 5590.

6 LG., LGT. RMS., SLEEP. PORCH; H. W. heat; $50. 5245 Glenwood. Edg. 8937.

$50-$60 RENTS 4-5 RMS., ALL OUTSIDE; pch.; blk. Linc. Pk. 414 Garfield-av.

4 LARGE OUTSIDE RMS., STEAM HT., 1ST apt.; rent reas. 1440 Summerdale-av.

MUST SACRIFICE EXCLUSIVE 6 RM., 3 baths, 3 showers; co-op. Lake View 9791.

5 EXT. LG. RS., $80; 2 BATHS, SUN P., slpg. pch.; Frig. 907 Sunnyside Lon. 2829.

BEAU. 6 R. APT., 2 BTHS., GREAT RED. 7448 Barton-av. Call Gra. 7657 infor.

6 LT. RMS., GL. PCH.; NEW. DEC.; EL. refr.; $60; conc. 4871 Magnolia. Sun. 4413

LARGE 8 R. FLAT, 5 BDRMS., ALL LGT.; new. dec.; garage; $40. 3758 Janssen.

TO RENT—APARTMENTS.

NORTH.

Four, Five, Six Rooms, and Larger.

STUDIO LIVING RM.
6 ROOMS, 2 BATHS.
Sacrifice on Sublease.
New bldg. facing beautiful Indian Boundary Park; breakfast rm., tile kit. and baths, elec. refrig., tile stall showers, elec. exhaust fan, incinerator, cedar closets. Must be seen to be appreciated. Will make big sacr. on rent. Open for inspection. Sunday Agt. on premises. 2415 LUNT-AV.

6225 KENMORE
6 rooms, sun parlor, near Granville; canvased walls, Frigidaire, incinerator, gas dryer in large laundry, back yard, garages adjoining. Rep. on premises. Unusually attractive; must be seen to be appreciated. Moderate rental. Sheldrake 0188.

Choice 4-5 Rooms
IN ROG. PK., $50-$70.
1740 Touhy-av., E. of Clark; all lrg. rms.; G. E. refrig.; fireplaces; conv. L, N.W., surf. F. R. SCHROEDER & CO., 6977 N. CLARK-ST. ROG. PK. 0303.

5 ROOMS, $60
Reduced from $85. Modern 6 apt. bldg. 1st class condition throughout. 3741 WILTON-AV., near Grace-st. L Sta. Immediate possession.

ROGERS PARK'S BIG BARGAIN—
$45 TAKES $65 FOUR RM.
FREE ELEC. REFRIG. ALL TRANS. ALSO ONE 5 ROOM BARGAIN. MRS. WANG, 1556 JUNEWAY. HOL. 0544.

4 FRONT RMS., REDUCED
to meet conditions; el. refrig.; thru. ven.; screen. porch, closets, in-a-dors; one fare. Evans. 1730 JUNEWAY-TERR. Bri. 6788.

4 RMS., $40; FIREPROOF
bldg., 5 rm. comb. off.; outside rms.; in-a-dor; open front porch; 1 blk. exp., bus. 7604 N. ASHLAND. POWELL, BRI. 0059.

BEAU. 3½-4-5-6-7. HOYNE MANOR. 6 new bldgs.; last word; pri. playground; nr. pub., paroch. SCHOOLS; FINE TRANS.; LOW RENTS; free gas; Frigidaire. Send for booklet. 6147 N. Hoyne. Bri. 2306.

457 FULLERTON-PKWY.
Excep. attrac.; 7 rms.; living rm., 15x30; was $175; now $125; 4-5 rms., $65-$85.

5 FRONT ROOMS.
1417 Sherwin; all mod. features; reas. See Lemke on prem., or Hollycourt 2300.

$55 and $65 for 5-6 Rm.
BEAUTIFUL APTS., G. E. REF. 6928-32 SHERIDAN; BLK. LAKE, L.

1106-18 PRATT-BLVD.
Spacious 4 and 5 rm. apts. 3 doors to lake and park. Modern. Reduced rentals.

4 RMS., $40.
Except. attr. apt. in mod. bldg.; elec. ref.; linoleum in kitchen; beau. dec.; immed. poss. Open for insp. 852 Galt-av. Sun. 0921.

5 RMS., $55—5063 N. DAMEN
GENERAL ELECTRIC REFRIGERATION. SURFACE AND NORTH WESTERN R. R. RANDOLPH 6713. AGT. ON PREM.

BEST FOR MONEY.
Beau., mod. 4-5 rm. apts., extra bed. 7029 Sheridan-rd. or 1346 Estes-av. Ideal loc. Nr. lake and "L." Agt. on prem. Insp. inv.

5 RM. AND FINISHED SLP. PCH. APT. with brk. gar. in flat bldg.; Frig.; formerly rented for $85; now $55 to desirable party. Call 2851 Lunt-av. Sheld. 1526.

BEAUTIFUL 4 AND 5 RM. APTS. AT VERY reasonable rentals; electric refrig., screened in porches; 1 block to L transp. See owner or janitor on premises at 966 Edgecomb-pl.

929 FOSTER-AV.
6 r., s. p., 2 baths; 200 ft. lake, bus; opp. Saddle & Cycle park. Reasonable. Ard. 0549.

ATTRACTIVE 4 AND 5 RM. APTS., ELECtric refrig.; sun porches; good transp.; reasonable rent. See agent on premises. 2106 Birchwood-av.

720 WAVELAND-AV.
4-5 rms.; glazed rear pch.; elec. ref.; E. of Brdwy.; low rent. Dec. to suit.

4 LG. LIGHT RMS., IN-A-DOR......$47.50
5 large, light rooms......$55.00
Elec. refrig.; near bus, L, R. R., surface. 4407 N. Winchester. Rogers Park 7000.

4 RMS., SUN PAR., 1ST; COR......$42.50
5 rms., sun par., 2d......$55
1402 Warner-av., near Clark-st.

NEAR SCHOOL, CONV. TO TRANS.; BEDroom and inador; elec. refrig.; outside rooms; reduced to $45. R. P. 9500.

SUBLEASE, 2251 EASTWOOD-AV., 2D—Modern 4 rm., inador, G. E. refr.; nr. L. Only $45. Mrs. Scheve. Ravenswood 4220.

4 RMS., STEAM HEAT, GOOD NEIGHBORhood; best trans.; opp. school, park; immediate possession. $38. 2501 Sunnyside.

REDUCED RENTALS—ATTRACTV. 5 AND 6 rms., $65; modern bldg.; refrig.; Sher. exp. 4109 Kenmore-av. Ph. Grace. 2617.

1330 BIRCHWOOD-AV.—OVERLKS. LAKE. Corner bldg., 4-5 rm. apts.; 2 baths; sun parlor; near L, bus. Rogers Park 0541.

1445 GREENLEAF — 4 REGULAR SIZED rooms; Frigid.; nicely dec.; large closets; priv. frt. and rear pchs., $55. Hollyct. 2256.

ATTRACTIVE 6 RM. APT., 2 BATHS, SUN porch; Sheridan-rd.; $135 per month. Miss Blanche McDonald, Whitehall 6880.

665 GRACE-ST.—
4-5 rooms, sun and sleeping porches. 1 block park and lake.

6422 N. CLAREMONT—MOD. 5 ROOM APT. Free refrig.; large rooms; reduced rent. Roy E. Knauer & Co., 2344 Devon. She.0100.

2335 COMMONWEALTH-AV.—
6 rooms, 2 baths; 1 block west of drive, just south of Fullerton. Central 5050.

616-18 GARY-PL.—5 RMS., 1ST-3D FL.; frig.; rms. all light; reas. rent. 3600 North, East of Broadway.

BEAU. NEW 5 RMS., SLEEP. PORCH; FR. refrig.; reduced to $70, including gar.; gd. trans. 1657 Hollywood. Rav. 0754.

BEAU. 4-5-7-8 RM. APT. AT ATTRACT. rents. 2626-2636 Lake View-av., across from Lincoln Park. Agent on premises.

5045 N. DAMEN-AV. [2000 WEST]—4 LG. rms.; G. E. refrig.; near schools, park; real value; $45. See janitor or ph. Long. 6526.

6 LIGHT ROOMS, HOT WATER HTD., GAS, ref., gar.; gd. tran.; $65. A. Debus, 3531 N. Leavitt-st. Wellington 6731.

6 LGE. LGT. RMS., 2 TILE BATHS, WOOD burning firepl.; canvas walls; eqd.; playgrounds; $95. 700 Irving Park. L. V. 6480.

6 LRG., LGT. RMS.; STM. HT.; TILE bath; gd. trans.; must be seen to appre.; very reas. to resp. party. 5530 N. Artesian.

1207-09 GLENLAKE—MODERN 4 R. APTS. Newly decorated, large rms.; private porch, elec. refrig.; rent $47.50. Sheldrake 0100.

641 OAKDALE-AV.—RENTAL $50 TO $55. 5 and 6 room apts.; large, light and airy. See agent, 3 to 7 p. m. Sheldrake 0100.

NEW BLDG.—4 RMS.; LARGE AND LIGHT. modern, tile baths, gas and refr. incl.; reas. C. Johnson, Longb. 1246. 5042 N. Lincoln.

COR. 4½ RMS., 2 LG. BEDRMS., $50. Conc. free gas, 4 clos., 1st fl., 4 rms., $40. 4801 N. Irving-av., cor. Lawrence. Lon. 3887.

6 RMS. AND BRKFST. RM., 2 BATHS, REfrig., tile kitch., bath; gar. op.; nr. schls., trans. 6114 N. Washtenaw. Rog. Park 7131.

5 LIGHT RMS., STM. HT., GLZD. REAR porch; good trans.; $55. 2540 Carmen.

6 RMS., 2 B., 3D APT.; 1406 THORNDALE-av., nr. Senn Hi. Open for insp. Reas.

4 RMS., $40. 5 RMS., $50. 900 Addison; refrig.; ex. trans. Buc. 8030.

4 RM., $50; 5 RM., $55; REF.; COR. BLDG. Nr. Lin. Pk. 605 Arlington-pl. Buck. 8030.

1123 PRATT-BLVD., NR. LAKE, 7 RMS., 2 baths; 1st in 3 apt. bldg. Rog. P. 3226.

LINCOLN-AV., 3851 — MODERN 6 RMS.; $30; stove heat. Lake View 6480.

4433 N. LINCOLN-ST.—4 RMS., REFRG., S. par., sl. pch., inador. Open. $55. Cen.8624.

BEAU. 5 RM. MOD. APTS. AND GAR., NR. L. $45; $55 if $125 pd. in adv. Wab. 2684.

3717 HERNDON-ST.—7 RMS.; STM. HEAT. Frig.; gd. tran. Lake View 6258.

$40 UP—4 TO 6 RMS., NR. LAKE; LIGHT, attrac. E. Gehm & Son, 524 Diversey.

6 RMS.—2 FLAT BLDG.; H. W. HT.; INclud. gar.; $60. 1820 Touhy-av. R.P.0296.

639 GRACE-ST.—AT THE LAKE; 5 RMS., $68-$80; tile bath, shower. L. V. 6480.

5 LIGHT RM. APT., IN-A-DOR; FRIG.; REduced rent; ½ bl. lake, L, bus. 1333 Touhy.

3917 ROKEBY, NR. SHERIDAN—4 RMS., $50; 5 rms., $60; elec. refr. L. V. 6480.

6 LGE. RMS., MOD., H. W. HEAT; GOOD trans.; $55. 3334 N. Oakley-av., 1st fl.

4-RM. APT.—2236 ESTES; FRT., REAR pch.; de luxe firepl.; lge. ln. Rog. 10562.

EDGEW'R-GLENW'D-AV.—5 RS., S. PAR., glzd. pch.; Frig.; red. to $55. 3d. She.0339

TO RENT—APARTMENTS.

NORTH.

Four, Five, Six Rooms, and Larger.

Exclusive Apartment
Overlooking Lincoln Park.
10 rooms. Living room 17x24; library; solarium; 3 master chambers with baths and dressing rooms; 3 servants' rooms with bath. Elevator; private garage; incomparable value. State 0240.

5 ROOMS, $60.
Sun p., pri. pch.; imm. poss.; rent starts May 1st; in newly remodeled 6 apt. bldg.; new stoves, elec. fixtures and lin. in kit. 7733 N. Hermitage-av.; nr. Howard L sta. Open for inspection, or call SCHOENLANK & KIRSCHNER, INC., 1505 Morse-av. Sheldrake 8820.

5 ROOMS, $50.
Beautiful apts.; el. refrig.; newly decorated; light and air all sides; best res. section. 1265 Leland-av., few blocks east of Clark-st.; conv. to all trans., schools, etc. Agent on premises. Wellington 3460.

4-6 ROOMS—2 BATHS.
Large, light rooms; sun par., priv. porch, large closets, yard, G. E. refrig.; dec. to suit tenant; immed. poss.; 1 blk. to lake and L. 1218 LUNT-AV. 7000 SHERIDAN-RD.

4 ROOMS—$45.
5 rms., $52.50; 6 rms., $57.50—in Ravenswood. G. E. refr.; every apt. has front porch; 1 blk. to L; nr. schools. 1901-13 Cullom-av. Bitt. 4040 or agt., on premises.

4 ROOMS—NOW $50.
THE BIGGEST VALUE EVER OFFERED. FORMERLY $75—VERY ATTRACTIVE. Refrig., sun parlor, pantry, shower. 922 SUNNYSIDE-AV. MRS. CLARKE.

4 RMS. AT BIG REDUCTION.
1 BLOCK TO BEACH—VIEW OF LAKE. Elec. refrig. Bus at door. Near elev. 1317 TOUHY. MRS. HUGHES. SHE. 0095.

3740-50 Pine Grove-av.
Beautiful 4 room apts. Frigidaire. In-a-dor beds. Wonderful trans. Reasonable rentals.

ATTRACTIVE AND VERY LARGE 4-5-6 rm. apts., free elec. refrig.; will decorate to suit; 4 rm. apts. have rollaway beds; 1 blk. North of Touhy. See janitor at 2601 Jarlath, S. W. Cor. of Rockwell-st.

4716-4824 BEACON-ST.
MODERN 4 RMS., $45 AND $47.50. All trans.; free refrig.; attrac. bldg. on quiet street. Wm. Ray Prince Co. Lon.3762.

4 ROOM APTS.—LOW RENT.
Nice large rooms, tile bath, tile kitchen, electric refrig.; separate shower stall; real bargain. 2807 LUNT-AV.

LOW RENTAL
to reliable adult gentiles; 6 lg. rms., 1st fl.; mod. 3 apt., detached; G.E.refr.; fine tran.; imm. poss. 5409 Winthrop. Long. 7444.

4626-28 MALDEN-ST.
6 ROOMS, $60. 7 ROOMS, $70. Agent on prem. Ph. Randolph 6713.

4 RMS., $40; 5 RMS., $45.
2941 Sheffield; elec. refrig. opt.; lge., light rms.; nr. Wellington L. Agent at bldg.

4 ROOMS—LUNT-AV., $50-55; NEW BLDG. Carefully selected decorations; G. E. refrig. Showers; inador; a lovely mod. apt.; 1 blk. C. & N. W. sta.; conv. surf., bus. State 0240.

6353 N. OAKLEY—MODERN 4 ROOM APT. 6355 N. OAKLEY—MODERN 5 RM. APT. G. E. refrig.; large rooms; reduced rent. Roy E. Knauer & Co., 2344 Devon. She. 0100.

2709 ESTES-AV.
6 rms., 2 tile baths, tile kitchen, elec. refrigeration; reas. rent. Open 10-5.

NORTHWEST.

General.

CHEAP AS DIRT
3-4-5 Rooms—$35 to $50.
S. E. Cor. Foster-St. Louis-av.
This attractive modern building, recently taken over at the end of receivership term with heavy percentage of vacancy, has been restored and newly decorated and is now offered at rentals much below going rents in similar buildings. AGENT ON PREMISES.

UNUSUAL VALUE.
2, 3, 4, and 5 Room Apts.
N.W.Cor. Central-Henderson
New bldg.; elec. refrig.; halls newly decor. and carpeted; nr. school and park. Very good service; bus at door; $30 and up; concession.

3½ RMS., $40; 4 RMS., $45.
Newly decorated throughout. New Frig. Rollaway and bedroom. Large kitchen and pantry. 4211 Dickens-av. [2100 N.]. Agt. on prem. 2 to 4 or 7 to 9 p. m. Brindise, Arm. 9426.

SPECIAL LOW RENTALS.
3-4 rm. apts., new bldg., in-a-dor beds, elec. ref. Agt. on prem. 3148-56 Belle Plaine-av.

4343 N. CRAWFORD-AV.
3½ r.; mod.; stm. ht.; gas and elec. ref. free; $40; newly dec.

MOD. 3-4-5 RMS.; TILE BATH, SHWR.; good neighb., transp.; nr. schls., churches. $32-$38-$45. 4507 N. Kildare. Briar. 1185.

MODERN 3 RM. APTS., EXCEP. LARGE and light; elec. refrig.; $35; exc. trans. 4210 N. Crawford-av. Pensa. 5547.

2 AND 4 RM. STM. HTD. APT., $20 AND $35. Lukitz, 4805 Parker-av., cor. Cicero, nr. Diversey transfer.

ATTRACTIVE 2-3-4-5-6 ROOM HEATED apts., as low as $35, with Frigidaire. A. J. Schorsch & Co., 6059 Irving Park-blvd.

4637 N. LOWELL-AV.—
1½, 2½, 4 rm. mod. apts.; free refrig.; showers, rollaways. Nr. schls., tran. $30 up.

2618 LARAMIE—3½-4 RM. APTS.; NEW bldg.; stm. ht.; free el. ref., gas; reas.

One, Two, and Three Rooms.

2 ROOMS, $30 UP.
FREE GAS, elec. refrig., all transp. Bright apts., in beautiful corner building. 3265 WRIGHTWOOD-AV., AT SAWYER.

Chicago's Biggest Bargain.
CHOICE 2 R. APT. AT PREWAR PRICES. Some furn., gas, light, refr., transportation. 4046-60 N. KEYSTONE, cor. Belle Plaine.

3 LARGE RMS., LIGHT AND AIRY, NEW, splendid bath, hot water heat, free gas, elec.; $32.50 a mo.; new neighborhood. 5333 Oakdale-av. Kil. 7877.

LARGE 3 R. APTS. IN CORNER BLDG., with rollaway beds; free refrig.; reasonable rent. See janitor on premises at 2363 N. NEWLAND-AV.

4811 N. HARDING—2-3 RMS., IN-A-DOR bed; free lt., gas, elec. refrig.; sac. rentals. Agent on prem. Kenney Bros., Monroe 0098.

MODERN 3 RM. APT., NR. L, $35. STM. ht. 3325 Wilson-av., cor. Christiana.

Four, Five, Six Rooms, and Larger.

3039 GEORGE—4 RMS.; FREE REFRIG.; new bldg.; ex. trans. Own. Armitage 6885.

4 ROOMS......$40
3208 Carmen-av. Tel. Irving 8102.

NEWLY DEC. 6 RMS., $35; BATH; ELEC.; stv. ht. 2818 Fletcher-st. Keystone 4191.

6 ROOMS......$60
3222 Carmen-av. Tel. Irving 8102.

4 RM. FLAT, STM. HT., NEW. DEC.; LGT., airy, enc. pch.; $30. 4309 N. Springfield.

3052 SUNNYSIDE—4 RMS., FREE REFRIG. Rent $45; make offer. Open. Cent. 8624.

5 OR 6 R., FURNACE HT.; ALL SCHOOLS. all trans.; gar.; reas. 4923 N. Troy.

5 LGE. MOD. RMS., 2D; H. W. HTD., NEWly dec.; good trans.; $40. 4503 Armitage.

6 LARGE RMS.; STM., MOD.; NEW. DEC.; $52.50. 2119 W. North-av. Humb. 0307.

MOD. 5 ROOM APT., FURN. HT., THERMO. control; encl. porch; $40. 1807 N. Lotus.

3514-20 N. HAMLIN-AV.—4 RMS., ENCL. sun pch.; Frigid.; stm. ht.; $36-$38.

4-5 RM. APTS., STM. HT.; PRIVATE PCH. Gd. transp.; $36-$42. 2580 Lyndale-st.

$40, BEAUT. NEW 5 RMS., SLP. PCH., H. w. ht.; N. W. tran., surf. trans. Pal. 10124

5 RMS., LGT., BEAU., MOD., GLZD. PCH., 2 flat, $42.50; gd. tr. 1653 N. Central-av.

6 RM. FLAT, WITH GAR.; SEPARATE HT. water plant; $50. 1415 N. Lockwood-av.

TO RENT—APARTMENTS.

NORTHWEST.

Four, Five, Six Rooms, and Larger.

4 ROOMS—NOW $45
ALSO 5 ROOM CHEAP, IN FINEST BLDG. in Palmer Square; free elec. refrig.; many closets, linol. in kit., shower, in-a-dor; all trans., near park; also 4 rm. basement at $35. 2122 N. KEDZIE-AV. ALB. 5652.

Reduced Rents—4 Rm.,$37.50
Lrge., lt. rs.; will dec.; in-a-dor beds; best tr.; nr. schls. Pearson Realty Co., 2944 Montrose.

4 LARGE ROOMS, $40.
REFRIG., NEWLY DECORATED. 4546-60 N. CENTRAL PK. MRS. WOLF.

4831-49 ADDISON-ST.—LIGHT, MOD. 4-5 rm. apts.; stm. heat; newly decor.; liberal concession; low rent. See agent, Breitenfeld, 4831 Addison.

3701 CULLOM-AV.—4-5 RMS., STEAM HT., elec. refrig., in-a-dor bed; immediate possession. Rentals $40 to $55.

4½-5 RMS.—ELEC. REFRIG., SOME WITH tile baths; close to schools, trans.; new bldg.; $45 up. 2737 N. Laramie. Ber. 3690.

7 R. FLAT; NEAR LOGAN-BLVD., BUS, L, car trans.; steam htd.; gar.; reduced from $75 to $55. 2634 N. Francisco-av.

4-5 RMS.; LARGE, MODERN FRONT APTS Steam. $37.50. 1947 N. Kildare.

5 RMS., REDUC. RENT; ELEC. REF.; firepl.; bkcs; new bldg. 3928 N. Christiana

NEW. DEC. 5 COR. RMS., STM. 4857 Wolfram, 1 bl. N. Diversey, 1 bl. W. Cic.

4 MOD. RMS., LGE. PCH., H. W. HTD., GD. trans., $36. 4505 W. Montana. Spaul. 1447.

6 LGT. RMS., SLP. PCH., FRIGID., HOT w. heat. $45. 5010 Fullerton-av.

WEST.

General List.

Radical Reductions
2-3-4-5 ROOM APTS. FREE ELEC. REFRIG.
1 BLK. L, CLOSE TO C. & N. W., BUS. 307 N. AUSTIN-BLVD.

$37.50 AND UP.
Across the street from beautiful St. Thomas of Aquinas church; 2-3-4 rs.; cheerful apts.; some facing blvd.; strictly mod.; newly dec.; immed. or May 1; ideal loc.; all transp. Agt. on premises. 5123 Washington-blvd.

2-3-4 RMS.—MOVE RIGHT IN.
4911 Quincy-st.; 4209 Monroe-st.; 4933 Adams-st. Refrigeration. Light, airy apts. J. F. BUTLER & CO., 22 S. CRAWFORD.

4732 WASHINGTON-BLVD.
2½ rms., $32.50; 4 rm., $45; elec. ref.; dec. to suit. See jan. on prem.

Priced for Your 1932 Purse.
2-3-4 RM. APTS. MGR. ON PREM. 3515 FRANKLIN-BLVD.

3-4-6 RM. FLATS; HDWD. FLRS.; PRIV. bath; all rms. off hall; elec.; $15, $20, $22.50, $25 mo. 2746 W. Madison. Owner on premises 9 a. m. to 6 p. m.

4400 WASHINGTON-BLVD.
3, 4, 5 RMS.; ELEC. REFR.; INADORS. VERY MOD. EXCEPTIONAL LOW RENT.

5100 MONROE—3-4-5 RMS., BOOKCASES, showers; priv. porches; free refrigeration.

One, Two, and Three Rooms.

FOR REAL VALUE SEE THESE MODERN good sized 2-3 room apts.; elec. refrig.; in-a-dor beds. 5028 and 5029 W. Quincy-st.

$35; 2½ RMS. FREE REF.; ELEC. GAS. in-a-dor. 4846 W. Chicago-av. Aus. 6326.

COZY 3½ RM. MOD. APTS., NEWLY DEC. Reas. Jan. on prem. 5101 W. Monroe.

Four, Five, Six Rooms, and Larger.

200 N. CENTRAL-AV.
4 and 5 rm. apts., very attrac., b'kcases, firepls., ample clos. space, sun porches, free refr.; 2 blks. Cent. L sta., stm. rd.; nr. shops, schls., churches; May 1 possess.; mod. rentals. Agt. on prem. Phone L. B. 4575.

4 Rms., Reduced to $42.50.
220 N. Karlov; gas and elec. refrig. free; in-a-dor beds; dec. to suit; best transp. and shopping dist. on W. side. Agent on prem.

4620 W. JACKSON-BLVD.
5 lge. rms.; stm. ht.; elec. ref.; $65; gar. if des.; dec. to suit. See Mrs. Crowley.

4050 WEST END-AV.
5 large, light rms.; all mod.; elec. refrig. Agent on prem. or call Rand. 6171.

6 RMS., TILE WALLS AND RUBBER TILE floor in kitchen; tile bath, shower; reas. rent. 759 S. Kenneth. Van Buren 8133.

4-5, NEW, EXTRAORDINARY ULTRA-MOD. feat.; no greater value in all Chgo.; dbl. plg.; trans.; red.; im. poss. 224 N. Pine-av.

$45—4 ROOM MODERN APT., NEAR ST. Thomas Aquinas church; steam heat; shower, free refrig. 5026 Washington-blvd.

3501-05 FRANKLIN-BLVD.—4 RMS., ENclosed sun pch., and 5-6 rm. apts.; Frigidaire; steam heat; $45-$50-$55.

6 BEAUTIFUL RMS., 3 BEDRMS., SUN parlor and slpg. porch; opposite Garfield Park; h. w. heat. 18 S. Hamlin. Nev.6058.

4 RMS., STM. HT.; INADOR BED; NEWLY decorated; good trans. 501 N. Hamlin.

6 LIGHT RMS., HTD., $40; PORCHES; NR. shops, schls., trans. 4308 Harrison.

MOD. 6 R., HOT W. HT., $38; 5 R., STOVE, $22; all tr. 4510 Lexington-st. Van B. 4940.

4041 MONROE-ST.—8 RMS.; LT., STM. HT.; hot water; $50. Tel. Nevada 4200.

REDUCED $30—½ BLK. GARF. PK., 6 LGT. rms., furn. ht. 2d. 3611 5th-av. Nev. 0198.

6 R. APT.; MOD.; IDEAL LOC.; GD. TRS.; new. dec. 3126 Washington. Ked. 5334.

6 BEAU. LGT. RMS., FUR. HT., EXCEL. tr.; $55 apt. reduced to $35. 3264 Walnut.

NEW CENT. AUSTIN LGE. 4 RMS., REFR. Rollaway. Low rent. Briar. 1103.

5 RMS. AND SLP. PCH.; HALF BLK. COlumbus pk.; mod.; very reas. 5530 Gladys.

4 LARGE RMS., REFRIG., ROLLAWAY; rent reas. Apply agent. 5440 W. Huron-st.

TO RENT—APARTMENTS—SUBURBAN.

NORTH.

Evanston—19 minutes to loop.

4 RMS., $55; GREATEST VALUE IN EVanston; convenient Main-st. trans.; highly desirable bldg.; canvas walls; free ref.; in-a-dor; garage in bldg. State 0240.

7 RMS., 2 BATHS—REDUCED RENT; NR. transp. 927 Hinman. Greenleaf 1572.

4 MOD. RMS., $52.50; DEC. TO SUIT; GD. transp. 717-23 Reba-pl. Ph. Davis 1879.

WEST.

Berwyn—17 minutes to loop.

2½ RMS., $32.50; 3 RMS., $35; 3½-4 RMS., $40-$42.50; modern; steam heat; Frigidaire. 1923 S. Grove-av.

Oak Park—16 minutes to loop.

$32.50-$35—2½-3 RM. APTS., 3½-4 RMS., $40-$42.50. Steam ht., electric refrigeration; near L. Phone Euclid 9897.

333 S. OAK PARK-AV.—UNUSUAL 7 RM. apt., bargain; 2 baths, shower, gar.; lge. liv. rm.; should be seen. Village 5354.

3-4-5 RM. APTS.; OVERLOOK PARK; very good tran; priced right. Euclid 7358.

LIGHT 4-5 RM., STRICTLY MOD. APTS.; agt. in bldg. S. W. Cor. Lyman-Harrison.

DES. 5 RM. APT., 6 RM. EFFIC., $55; elec. refr.; exc. trans. 346 N. Austin-blvd.

5 RM. APT., 901 WASHINGTON-BLVD.; mech. refrig.; good transp. Monroe 2120.

Riverside—19 minutes to loop.

4-5 RMS., GAR., $55-$45; ALL OUTSIDE lgt.; h. w. ht. 280 Shenstone. Riverside.

TO RENT—FURNISHED APARTMENTS.

(See Also Hotels and Apartment Hotels.)

SOUTH.

KIMBARK, 6017, 2D—G. EL. REFR. NEW. furn. 2 r. and kit.; also 1 r. apt., reas.; I.C.

4 RM. COR. APT., FURN. WITH REFINEment; I. C., lake. 7417 Phillips. Sag.2461.

5 RMS., COMP., 7119 CLYDE, 1ST—SUMmer or longer, or sell furn with lease.

5441 KIMBARK—3-4 RMS., MODERN; SUNparl.; elec. refr. Complete. $55 up.

6654 KENWOOD-AV., 1410 E. 70TH-ST.—Choice 2-3-4-5 rs., all outs. Rea. I. C., surf.

CARLTON APT. HOTEL—1-2 RM. KITNT. apts., refrig., reas. 6440 Woodlawn-av.

BEAU. FURN. 1-2-3 RM., $25 UP; SHWR. bath, lt., service. 6543 Cottage Grove.

TO RENT—FURNISHED APARTMENTS.

SOUTH.

the elanor manor
7150 cyril
comfort and repose, with distinction and convenience . . . a minute from illinois central and the seventy-first street shops . . . personalized service . . . accommodations may be had for sixty dollars . . . butterfield 4810

ST. GEORGE HOTEL
1435 E. 60TH-ST. DORCH. 7300. offers the most for your money. Kitchenette apts. with outside sleeping porch for only $50 month and up. Ideal location, overlooking the Midway, 1 block from Jackson Park, I. C., bus and surface transp. Only 12 minutes from the loop.

VILLA GRAND
4717 KENWOOD-AV. KEN. 10090. 1 rm. apts.; elec. refrig.; $25 month up. Residential section. 12 min loop via I. C.

1-2-3 ROOM APTS.,
$40. $60. Beaut. furn., tapestry suites, canvased walls, elec. refrig., lge. outside rms., reception hall and dressing rm.
5493 CORNELL 5200 HARPER.
7106 EUCLID. AGT. ON PREMISES.
WM. T. WOODLEY & SON,
1638 E. 55th. Open Eves. Hyde Pk. 2187.

1 ROOM
Kitch., G. E. refrig., gas, light free; maid service, switchboard; canvased walls, newly furn.; I. C., L, bus, surf. trans.; no lease; week or month; rent reduced; you may live in apartment as cheap as room. 4041 Ellis-av. Oak. 2470.

NORWOOD HOTEL APTS.
1-2-3 ROOM FURNISHED APTS., $60 UP. New bldg., 1 blk. L, surf. and stm lines; bus at door; large, sunny rms., beau. furn.; elev. serv.; mech. vent.; free gas, elec. and refrig.; full hotel serv.; din. rm. in connect. 64th and Normal-blvd. Englewood 3700.

Big Reductions in Rent
Large, beaut. furn. 1-2-3 rm. apts., large kitch., refrig., tile baths and showers. I. C., L; near 63d-st. 6146 KENWOOD-AV.

7010 CREGIER-AV.
$45 up. New apt. hotel. 1-2-3 rms., elec. refr. maid service; shopping center; I.C.Pla.4569.

$45 UP.
NEW BUILDING; 2-3 RMS.; TILE BATH SHWR.; I. C. SHOP. CENTER. JACK. PK 1400-1418 E. 66TH-PL. H. P. 9091.

LOW RENT—FREE REFRIG.; SHOWERS.
1 LARGE ROOM, KIT., $40.
BLDG. 3 YEARS OLD, FACING PARK. 4336 Drexel-blvd. Oakland 4951.

5317 KIMBARK-AV.
1-2-3 rm. beau. furn. apts.; twin beds; dble. efficiency; all roomy for 3 people and more; maid serv., linens; rent reas. See jan.

BEAU. HIGH CLASS 6 R. APT.; SPAC LIV rms., canv. walls, break. nook, 2 tile baths, shwr., Frigid., priv. pch.; Steinway, radio; I. C.; low rent to responsible party. 7731 Yates-av.

3 ROOMS.
1st fl.; 2 wall beds; refr.; furn. complete; overlk. Midway. 1443 E. 60th-st. Dor. 7300.

4 RM. CO-OP.; LARGE LIVING RM., SUN parl., slpg. pch.; light, airy; new decorations; radio, piano; nr. lake, I. C., bus, surface trans. Adults. Gentile. Plaza 7385.

ELLIS COURT APTS.—1-2-3-4 RMS., FURN. and unfurn.; elec. refrig.; ideal loc.; I. C. bus, surf. trans.; nr. schools and stores. Agent on prem. 4729½ Ellis-av.

REAS. RENTALS 1-2 RMS., FURN. BY Field's; elev.; free gas, maid serv., ref., el. ½ blk. I. C., 18 min. loop. Gables, 8200 Ellis.

ENGLEWOOD ARMS 824 W. 62D-ST. 1 and 2 rm. apts.; new bldg. and furn.; all modern; full hotel serv., $10 up. Nor.7890

2½-3-4-5 R. APTS., BEAU. FUR.; FREE GAS, lt., el. ref.; nr. L; $40-$60; 5 r. fur. bung., lge. sun parl., heat, jan. serv. 1516 W. 62d.

ESSEX APTS., 6230 DORCHESTER-AV.—2-3 rms., $52.50-$75; elec. refrig.; maid serv.; ½ blk. 63d, I. C., L, surf. Plaza6477.

NORQUETTE — NEW 1-2-3 ROOM APTS.; compl. serv., smart, spac., quiet; L, surf., R. I., bus; cut rates. 6818 Normal. Nor. 6824.

CHI-ENGLE APTS., 7146 LOWE-AV.—MOD. 2-3 rms., tile baths; R. I., L,sur. Rad.3930.

4334 ELLIS. 3 RM. APT.; DESIRABLE; lgt., airy; comp. equip; I. C., L, bus, surf.

NORTH.

4543 AND 4528 MALDEN.
1-2 rooms, new. furn.; free gas, lt., Frigid. ½ blk. bus, L; $45-$65. William Pickel.

SHEROSE—4241 KENMORE.
2-3 rm. apts., strictly modern; near Montrose and Broadway. $9 week and up.

838 SUNNYSIDE-AV.
2 rms.; newly furn.; elec. ref.; low rent; near lake. Decorate to suit.

FOUNTAIN VIEW APTS.
2-3 rms., nicely furn., newly dec.; nr. Howard L, bus, beach; reas. 7732 N.Ashland-av.

WELLINGTON ARMS APT. HOTEL, 2970 SHERIDAN-RD.—1-1½-2 room kit. suites; overlooking lake; full hotel serv.; $65 up.

648 BUCKINGHAM-PL.—4 RMS., EXTRA inador bed free; spac. closets; gas, elec. and refrg. free. Owner. Sta. 8126 orL.V.0892

NORTHGATE APT. HOTEL, 4701 BEACON. 1-2-3 rm. suites, dinettes, bedrooms, new. furn.; beau. cor. bldg. comp. sv.,refr.$50-$65

3631 PINE GROVE, NR. ADDISON—4 RMS. Extra large living rm., full kitch., 2 bedrms., scrnd. pch.; Frigid.; hotel service; $75.

712 DIVERSEY—COMPLETELY FURN. 1 and 2 rms.; all outside; hotel serv.; newly decorated; 15 minutes to loop.

ROSCOE PLAZA—1650 ROSCOE, 1-2-3 RM. apts.; well furnished; excel. trans.; conv. shops; reduced rentals.

BRANDON APTS., 4310 CLARENDON—4½ rm. apts., 2 bed rms., all new furn. carpeted; elec. refrig.; daily service; 53 bus.

$45-$50-$60—2-3-4 RM. FURN. FOR 4 PERsons; Frigid.; one 3 rm. beau fur. base. apt., $45. 6721 Glenwood. Hollycourt 4541.

3 RMS., $55; ATTRACTIVE FURN. 2833 Cambridge; free gas, light G. E. ref.; 15 min. loop. Lake View 1591 or State 0240.

FLORENCE APARTMENTS — 5406 WINthrop; 1-2-3 rm. apts., completely furnished; all trans. Reasonable rentals.

BEAUT. FURN. 3 RMS., SHOWER, ELEC. refrig.; extra inador; good tran.; $55, incl linen, gas, light. 803 Cornelia. Well 6116.

4737 MALDEN-ST., THE ARNOLD APTS.—Comp. furn. 3 room bedrm. apts., only $55; electric refrigeration. Edge. 6966.

MOD. 4 R. APT., NEW. FURN.; EL. KIT.; $50 mo., $12.50 wk. Inq. 5827 Glenwood.

BELLAND HOTEL, 2256 CLEVELAND-AV. 1 rm. kit. apts., $10.50 week. Div. 5227.

6 RMS., BEAUT. FURN.; REAS. RENT. Owner leaving town May 1st. Bit. 9213.

1362 GREENLEAF-AV.—LOVELY 3 ROOM apt.; blk. L, lake; reas. Briargate 6322.

4435 GREENVIEW-AV.—COZY 2½-3½-4 R. apts.; hi. grd. bldg.; light, gas, refr. incl.

1 RM. KIT. APTS.—NEW BLDG.; COMP. serv.; ex. tran.; $11 wk up. 641 Aldine.

834 FULLERTON—NEW BLDG.; 1-2 RM. kit., bath; Frigid.; ½ blk. L exp.; $10 up.

4 CHEERFUL RMS., 3 BEDS; NR. LAKE; reduced to $70. 1449 Fargo. Shel. 6260.

UNUSUAL 3 RM. APT.; 2 BEDS, REFRIG.; very reas. rent. 4639 Magnolia-av.

4-5 RMS.—NEW. FURN., ALSO INADOR; $55 up; ¼ blk. lake, L, bus. 1333 Touhy.

THE GRANVILLE, 6241 WINTHROP-AV.—1-3 rms., $50 up; compl. serv. Shel.9110.

WILSON APT. HOTEL, 4554 MALDEN-ST. 1 rm. apt., Pull. kit., pr. bth.; $8.75 wk.

THE CROMWELL, 5718 WINTHROP-AV.—1-2-3 rms., $50 up; compl. serv. L.B.9611.

EDGEWATER PLAZA, 5425 KENMORE-AV. —1 r. apt., $42.50; compl. serv.L.B.8111.

549 ALDINE-AV., THE FERNDALE APTS —2-3 rms., $10 wk. up; pr. b. Bitt. 3610.

MY BIG SUNNY 2½ RMS., ORIENTAL rugs, elec. refrig.; exc. tr.; $50.Rav.7417.

ATTRACTIVE 3 RMS. AND BATH; FRIG. $10-$12; near bus, L. 919½ Sunnyside-av.

3-4 RMS.; TWN. WALL BDS.; NEW FUR.; G. E. ref.; L, bus, lk.; rea. 5314 Winthrop.

457 FULLERTON—
Attractive newly furn. 4-5 rm., $70-$90.

4-5-6 R. FURN.; NEW; RL. HM.; RT. REA. Own.,901 Airdrie-pl. 4100 N. 1st. Buc.3483

The Tribune prints more BUSINESS OPPORTUNITIES want advertising than any other Chicago newspaper. Offer your business where prospects look first!

TO RENT—FURNISHED APARTMENTS.

NORTH.

Walking Distance to Loop.
201 E. DELAWARE-PL.
1 blk. to Drake hotel; 1 blk. to lake. Free auto parking; bus at door.
3 ROOMS, $100.
4 ROOMS, $115.
5 ROOMS, 2 BATHS, $225.
COMPLETE HOTEL SERVICE. Light, gas, refrigeration free. Manager on premises. Superior 1480.

244 E. Pearson
800 NORTH, AT THE LAKE. QUIET—EXCLUSIVE.
2-4 Rm. Apts., $60-$150
Furnished and unfurnished kitchnts., dinettes, bedrms.; carpeted; outside rms.; free gas, light, refrig.; maid service; valet; dining rm.; commissary; bus at door. SUP. 4701

REDUCED RENTALS
SUPERIOR 1-2-3 RMS. EXCLUSIVE BLDG Beaut. furn. or unfurn. Comp. hotel service. EXCEPTIONAL VALUE.
Northland Apartments,
6383 SHERIDAN-RD.

RENT REVISED.
Beautifully furnished apartment; real home; large living room; in-a-dor bed; bedroom and dinette and kitch.; priv. beach; overl. Loyola campus and Mundelein college. 6369 Sheridan-rd.

918 WINONA
5100 NORTH—AT THE LAKE. Beautiful 2 room furnished apartments now available. As low as $50; all service.

6 ROOMS—3 BATHS.
If you are looking for a quiet, comfort. apt., walking dist. loop, overlook. lake, call Cent. 3223 days; Del. 5186 eves.

A HIGH CLASS BUILDING.
2316 SUNNYSIDE-AV. Apts. ranging from 1½ to 5 rms., furn. or unfurn., at exceptional prices; new furniture; Craftex walls; refrigs.; excel. trans.

DIVERSEY APT. HOTEL.
Furnished and unfurn. 2 and 3 rm apts., new low rentals; full hotel service; bus at door. 430 Diversey-pkwy. Lake View 8210

LOYOLA GLEN APTS.
Lge. 1 rm. kitnette. apts.; maid service; Loyola L exp. service to loop; $45 up. 6540 Glenwood-av.

SWANVILLE APTS.
2-3 rms., incl. light, gas, linens, refr., from $50. 701-15 Brompton-pl. Good tr. Bit.1600.

931-933 LELAND-AV.
2-3 rm. apts.; newly dec.; elec. ref.; all trans.; new management; mod. rentals.

EXCEPTIONAL VALUES.
1-2-3 rm. apts. complete service 644 WRIGHTWOOD-AV.

5827 RIDGE—3 RMS., IN-A-DOR, REFRG., gas, elec., $12 wk. Barg. Open. Edg. 0959.

NORTHWEST.

2834 PALMER APTS.
New bldg.; 1-2 r. kitch. apts.; ½ blk. Logan-sq.; L; maid service; linen free. Low rentals.

USE SCRIP-TAX WARRANTS TO PAY rent here; beaut. new 1-2-3 rm. furn. or unfurn. apts. at new low rents.; $40 up. 2740 N. SPAULDING-AV.

SUNNY CLEAN BEAUT FURN APTS.—Light, gas, refrig., maid serv. free; 1 blk. L; very reasonable. 3355 Eastwood.

CLEAN KIT. APTS.—ELEC. REFR.; MAID; low rt.; 1 bl. Rav. L. 4901 N. Christiana.

BEAU. FURN. 5 RMS., GARAGE AND LINens, reas. 3116 Eastwood-av. Keyst. 1643.

WEST.

1-2-3 ROOMS—LOW RENT.
New, mod. bldgs.; 1-2-3 rms.; light and airy; 1 and 2 rms., $35; 3 rms., $42.50. J. Kempston Rental Agcy. 4938 W. Quincy-st. or 4912 W. Jackson-blvd. Open daily until 8:30 p. m. Closed Sunday. Col. 7709.

212 S. OAK PARK-AV.
NEW BLDG. POSSESSION NOW 1, 2, 3 rm. apts. Beau. furn. Light, airy, maid serv., elev., linen. L 1 blk. Reas. rates.

FACING GARFIELD PARK.
1-2-3 rm., attrac. furn. apts. Best trans. Lowest rentals. 315 S. Central Park-blvd.

AUSTIN MANOR, 312 N. CENTRAL-AV.—1-2 rm. kit. apts., $45-$65; hotel rms., $8 wk., $35 mo.; comp. serv.; best tr. Man.1100

JACKSON GABLES—3412 JACKSON-BLVD 1 and 2 rm. and mod. kit. apts.; linen, gas, elec. refrig. free; reas. Van Bur. 0107.

"THE CHATEAU"——18 MIN. TO LOOP; Oak Park's largest and finest apt. hotel. Gentiles. $55. 330 N. Austin-blvd. Vil. 8500

NEWLY WELL FURN. 4 RM. COR. APT.; large bedrm., in-a-dor, Frig., shwrs.; bus, L, 3 surf. lines. Harnett. 4948 Maypole.

CLEAN KIT. APTS., NEAR L, SURF., BUS; maid serv.; low rent. 4024 West End-av.

4301 MONROE—1-2 RM. KIT., NEW. DEC.; cln. lin., md. serv., refrig.; gd. tr.; $45 up.

4684 WEST END—3-4-5, SUN PAR., IN-A-dor; Frig., shw.; suit. 4-6; very reas; ex.tr.

2 AND 3 RM. BEAU. FUR. KIT. APTS.; gd. tr. Gentiles; $35 mo. 3233 W. 22d-st.

BEAU. FUR. 1 RM. KIT. APTS.; GD. TR. Gentiles; $25 mo. up. 3623 W. 22d-st.

2127 JACKSON—2-3 RM., NEWLY FURN.; stm. ht.; free gas, light; all tran.; $8-$13.

TO RENT—STORES.

South Side.

7505 RIDGELAND-AV.
[1733 E.]. Lge. cor. Bakery. Now equipped for beauty parlor. Conc. Fran. 8383.

STORE, 818 E. 63D-ST. 20x80, in best bus. blk. on 63d, just E. of Cottage Grove. Ira Rosenzweig. Wab. 0780.

North Side.

4619 BROADWAY.
Very desirable store, 25x65, in best shopping block in Uptown district, next door to Woolworth's and Hillman's; rental in keeping with times. JOHN C. BOWERS & CO., 4642 Broadway. Longbeach 8833.

1045-47 WILSON-AV.
2 stores, each about 30x60; just E. of Broadway in the heart of Uptown bus. sect.; suitable for any line; low rentals. JOHN C. BOWERS & CO., 4642 Broadway. Longbeach 8833.

24,000 SQ.FT. FIREPROOF SPACE AVAILable for commercial use; very desirable for food mart; fronting 2 prominent streets on north side; large Walgreen store in bldg. Call or write. 1820 Norwood-st. Sheldrake 1211.

LARGE SHOWROOM WITH AUTO REPAIR shop; nr. L sta.; cheap. 932 Sheridan-rd.

1924 MONTROSE NR. L STA., BUSY DIST Good loc. for any hi-class business.

STORE, 25X100; SAC. FOR $15 MO. AND conc.; at 1823 Belmont. Wabash 2684.

Northwest Side.

4750 SACRAMENTO.
Nr. Cor. Lawrence; stm. ht.; good for shoe rep. shop, ldry. ofc.; $25. See Janitor.

STORE—5547 BELMONT, AT CENTRAL-AV TRANSFER CORNER.

West Side.

STORE—25X65, 3935 OR 45 W. 26TH-ST., suit. gents' furn., ladies' ready to wear or shoe store. Reas. rent.

TO RENT—OFFICES AND SHOPS.

Central.

SUBLEASE UNFURNISHED OFFICE, BANKers bldg. Reception room, two private offices. Reasonable. State 2985.

WILL SHARE PRIVATE OFFICE WITH service; reasonable; refs. See Mr. Petersen, Rm. 1615, 77 W. Washington-st.

FINE LGE. OFFICE SPACE, COMPL. FURnished, high grade bldg., switchbd. $15-25 Rm. 530, 155 E. Superior. Del. 4727.

DESK SPACE, MAIL AND PRIV. OFF PERSONAL COURTEOUS SERV. $3-$60 222 W. ADAMS, RM. 487. STATE 2788.

FURNISHED PRIV. OFFICES, DESK SPACE mail address, switchbd., steno.-secy service $3 to $65 per mo. 8th Flr., 20 E. Jackson

FURN. DESK SPACE, $10. MAIL ADdress, $4. 127 N. Dearborn. Rm. 1114.

TO RENT—OFFICES AND SHOPS.

Chauffeurs.

TRIBUNE TOWER
A superb office building occupied by the executive offices of THE TRIBUNE COMPANY and the Chicago offices of many large national concerns.
A Tower office, an attractive double corner space, and smaller units are now available at reasonable rentals. This building is known throughout the world and merits your investigation if you want fine office space.
Apply to
HOLMES ONDERDONK,
1229 TRIBUNE TOWER,
Telephone Superior 0100.

THERE'S A MIGHTY GOOD SPACE AT A LOW PRICE IN THE BEDFORD BUILDING.
Three rms. and recep. as low as $65. 2,400 sq. ft., open floor, $300.
JUDSON F. STONE, AGENT. 203 S. Dearborn-st. Dearborn 1776. Room 901.

OFFICE ECONOMY PLAN—82 W. WASHINGTON-ST.
FURNISHED PRIVATE OFFICES IN INDIVIDUAL SUITES. SECRETARIAL AND PHONE SERVICE. OFFICES, $25; DESKS, $10. JUDSON F. STONE, AGENT. Room 420. Audover 5696.

CHOICE OFFICE SPACE FOR SUBLEASE on 19th and 20th floors; new modern office bldg., half block Michigan-av., overlooking Grant Park, splendid light switchboard service, one unit approximately 2,000 sq. ft., including three private offices, 2 smaller units of 338 and 124 sq. ft. Address A H 152, Tribune.

140 N. Dearborn-st.
Desirable daylight office space; all street frontage; near County Bldg., and new Real Estate Board Bldg. Rent reas. Room 910.

CHOICE LOCA. FOR SUBLEASE—ABOUT 800 ft. of most desirable office space in new modern building, one block north of bridge. Western, eastern, and southern exposures. Absolutely ideal location. Address L L 444, Tribune.

Conway Bldg. Sublease.
111 W. Washington, 1,200 sq. ft. and 2,050 sq. ft. spaces; will divide; 2 years to run; bargain rental. Call Franklin 6161.

32 N. STATE, S. W. CORNER WASH.—ATtractive offices, splendid light, night service; center of Loop; sgl. office, $25 to $50; with recep. rm., $40 to $65; few furnished. Desk space, $10. SWIGART & CO., Rm. 601.

BEAUTIFUL OFFICE, SALES, DISPLAYS, or studio space; unusually light; low rent. EDWIN J. BOWES JR. & CO. 154 E. Erie-st. Whitehall 6026.

TO RENT—FLOORS AND LOFTS.

WEST SIDE—NEAR LOOP.
Well lighted space; sprinkled and heated; electric freight and passenger elevator. 2,500 SQUARE FEET AND UP.
CLINTON REALTY ASSN., 522 S. Clinton-st. Phone Harr. 2543.

TO RENT—MANUFACTURING PROPERTY.

16,000 SQ. FT., GROUND FLOOR CORNER, N. W. cor. Fulton-Sheldon, facing Ogden-blvd., suitable for light mfg., or for office and showroom; heated; good light; all trans. A real bargain. State 0240.

Modern Daylight 2d Floor.
2,300 sq. ft.; 1 mile N. loop; suit. printing, light mfg., or office warehouse. Sup. 3455.

8,500 SQ. FT., NORTH SIDE, NEAR LOOP; stm. ht.; good light; cement floor; $125 monthly. Phone Owner, Lincoln 5136.

DAYLIGHT FLRS.—FACES "L"; NR. N. S.; 8 min. lp.; 75x100, 50x100, 25x100; heated, etc.; inside loading; concess. Div. 6446.

TWO STY BR. BLDG., 17,000 SQ. FT.; $150 mo. as is. 4868 N. Clark. Atl. 2689.

FACTORY AND WAREHOUSE SPACE—INDUSTRIAL LOCATING CO., Rand.1979.

WANTED—TO RENT—MANUFACTURING.

MFG. CHEMIST WANTS SPACE OR STORE around 2,000 sq. ft. suitable for office and mfg. for $25 per month. Address L F 71, Tribune.

TO RENT—BUILDINGS.

411-19 PLYMOUTH-CT., ADJ. LOOP; 50X75; 3 fls. 650 S. Clark, 62½x100, 7 flrs.; 50c foot. Owner, R. 301, 423 Plymouth-ct.

STORE FIXTURES.

PERM. WAVE MACHINE, $75; MEYERHood hair dryers, $22.50; upholstered marcel chairs, $10. 1120 N. Wells-st.

STEAM TABLES, RANGES, COFFEE URNS, almost new; no reas. offer ref. American Store Fixt. Co., 123 S. Halsted, nr. Adams.

SHOW CASE, COUNTER, NATIONAL CASH register. 2905 Belmont-av.

LEGAL NOTICES.

TO HOLDERS OF ALL BONDS OF THE MADISON-CLARK BUILDING CORPORATION [NOW LOOP CENTER BUILDING CORPORATION].
—and—
TO WHOM IT MAY CONCERN:

By order of the Circuit Court of Cook County, Illinois, notice is hereby given that on April 4, 1932, a petition was filed in the Circuit Court of Cook County in the case of CHICAGO TITLE AND TRUST COMPANY VS. MADISON-CLARK BUILDING CORPORATION, Case No. B198017, in which petition it was set forth that default has been made in the payment of rent and taxes required to be paid by the Lessee under the terms of lease dated November 1, 1926, between the Trustees of the Estate of L. Z. Leiter, Deceased, and Madison-Clark Building Corporation; that in accordance with the terms of said lease, notices of said default had on October 26, 1931, been served upon the lessee under said lease and the Chicago Title and Trust Company, as Trustee under trust deed dated March 15, 1927, from Madison-Clark Building Corporation to Chicago Title and Trust Company securing an issue of $2,000,000 par value of bonds of Madison-Clark Building Corporation; that more than sixty [60] days had elapsed since the service of said notices of default; that the default specified in said notices of default had not been cured; that in further accordance with the provisions of said lease, the Trustees of the Estate of L. Z. Leiter, Deceased, had served upon the lessee under said lease of November 1, 1926, and the Trustee under said trust deed of March 15, 1927, written notice declaring the term of said lease ended, and demanding immediate surrender of the premises to the said Trustees under the Last Will and Testament of L. Z. Leiter, Deceased. The petition filed in said Circuit Court further prayed that an order be entered by the Circuit Court directing the receiver heretofore appointed in said Circuit Court proceedings to turn over possession of said property to the Trustees of the L. Z. Leiter Estate, and declaring said lease of November 1, 1926, ended and terminated.

Notice is hereby further given that on April 4th, 1932, an order was entered by the Circuit Court of Cook County in said Case No. B198017 granting leave for the filing of said aforementioned petition, and giving all of the parties of record in said case and any parties having any interest whatsoever in said cause, including the holders of any of the bonds secured by said trust deed of March 15, 1927 leave to file their answers to said petition, and that the issues formed by said petition and any answers filed thereto be set for hearing at 9:30 A. M., Saturday, April 30th, 1932, before Judge Philip J. Finnegan, Room 806 County Building, Chicago, Illinois.

MAYER, MEYER, AUSTRIAN & PLATT,
Attorneys for Trustees under Last Will and Testament of L. Z. Leiter Estate

HAVE SOLD MY INTEREST IN DAMEN [illegible] Co., 7303 Damen-av., to E. Pennywitt. Not resp. for any debts contr. by the above firm. C. H. WESTAWAY.

BUSINESS DIRECTORY.

Billiards and Bowling.

NEW OR REBUILT BILLIARD TABLES, bowling alley, to fit any pocketbook. THE BRUNSWICK-BALKE-COLLENDER CO. 623-633 S. Wabash-av. Wabash 4020.

Cameras and Optical Goods.

CASH FOR SER. D. 4x5 GRAFLEX N. A. Graf. 5613 W. 63d-st. Prospect 1070.

Moving, Storage, and Hauling.

HOUSEHOLD GDS. TO CALIFORNIA, NEW YORK, KAS. CITY; no crating necessary. NATIONAL MOVERS, ROGERS PARK 1190.

TRUCK RETURNING TO MINNEAPOLIS wants load; low rate. Superior 1361.

LONG DIST. FURN. MOVING—SMALL LOTS given greatest consideration. Mon. 4860.

Paints.

BANKRUPT—FACTORY SALE—BANKRUPT. —Selling out paints and varnishes below cost; screen paint, 50c gal.; estab. 91 yrs. Open Sun., 9-4. 2260 Elston. Arm. 1440.

Painting and Decorating.

PAINTING, PAPERHG.; NEW LOW PRICES, inside or out; estmts. free. Mans. 1704.

Plastering.

PLASTERING
and brick work; guaranteed work; lowest prices; city, suburbs. Fairfax 6769.

BARTER AND EXCHANGE.

14 FT. STEP RUNABOUT AND JOHNSON 16 horse power motor; 1st class cond., for light open car. Euclid 7675.

WANT REMODELING OR BUILD GAR., OR what? Exch. for resid. lot. Vinc. 6635.

APT. SITE, CLEAR, FULLY IMPR. EXCH. for bonds or? Address L L 32, Tribune.

LEGAL OR COLL. SERVICE FOR ANYthing of value. Address F 170, Tribune.

REAL ESTATE FOR SALE.

APARTMENT BUILDINGS.

South Side.

6 FLAT—MADE TO MOD. KITCHS. 4 CAR gar.; all trans.; pr. $27,000; 1 mtge.; consider trade. Address L L 592, Tribune.

North Side.

BY OWNER MOD. 3 APT., WESTERN-Devon-Dist. Must be sold. $1,500 needed to save business. Ph. Ravenswood 6628.

2 FLAT, 5-5 RMS., H. W. HEAT; 2 CAR gar.; sacrifice for immediate sale. Phone Owner evenings, Wellington 2131.

HOUSES.

South Side.

PAY NO TAXES ON THIS HOUSE FOR 4 yrs. New, just completed 6 rm. brick res., gar., stm. ht. Only $7,750, $300 cash, or your vac. lot. Bal. like rent. Address L L 246 Tribune.

AN OUTSTANDING VALUE—PRAIRIE NR. 26th; modern brick, 28 rooms; clear; sac. at $5,500. Mr. Scherer, Drexel 1800.

9111 MARSHFIELD—MOD. 6 LG. RMS.; 2 car gar.; lot 50x125; sacrifi.; or rent.

Southwest Side.

PRIVATE PARTY FORCED TO SELL HER NEW 5 ROOM BRICK HOME. NEED $300.00 CASH IMMEDIATELY. BALANCE ONLY $45.00 A MONTH. ADDRESS A F 552, TRIBUNE.

Northwest Side.

5 LGE. RMS. BRICK BUNG., TILE BATH, elec. refrig.; 2 car gar.; nr. schl., churches, good transp. See owner, 3018 N. Menard.

SAC. MOD. 5 RM. BUNG. CLOSE MILWAUKEE-Irv. Pk.; must sell; $5,500; terms. Beesley, 4219 Irving Pk.-blvd. Pens. 2726.

SAUGANASH BUNGALOW—6 RM. BRICK; h. w. ht.; lot 38x125; 2 car gar.; mtg. $7,500; barg.; cash, $2,500. Longb. 3146.

5 RM. BUNGALOW 5316 WARWICK-AV. Call owner, Independence 3657.

West side.

FOR SALE—ONLY $3,700 FOR 10 ROOM brick house, near Humboldt park; a real bargain; terms. Call Longbeach 4633.

VACANT.

Northwest Side.

MILWAUKEE AT ELSTON—IMPTS. PAID; $100 ft. Address F 461, Tribune.

REAL ESTATE—MFG. PROPERTY.

FOR SALE — 50,000 FT., 2 STY MILL, close in; cor. blvd.; only $60,000; terms. CHANDLER & MONTAGUE. Rand. 1828.

REAL ESTATE—OAK PARK—AUSTIN.

LEAVING CITY—MUST SELL FINE MOD. 8 rm. home; furn. or unfurn.; choice res. loc.; just n. of Washington-blvd.; h. w. oil ht., incinerator; front drive gar.; fully equipped billiard rm. Owner, Austin 0324.

8 ROOM BRICK RESIDENCE—2 CAR GArage; liv. quarters above; corner lot, 150x180; must be sold at once to close estate 600 N. Ridgeland-av., Oak Park, Ill.

$6,750; LIKE NEW, 5 RM.BUNG.;BRKFST. rm.; h. w. ht., 2 car gar.; 2 blks. "L" sta. Pilgrim, 5637 W. Lake-st. Aus.1680. Vil.5100

REAL ESTATE—SUBURBAN—SOUTH.

General.

WILL TAKE CLR. VAC. LOT AND $500 cash for my 5 rm. cottage; sml. mtg. or E-Z terms. Address A H 453, Tribune.

Midlothian—39 minutes to loop.

4 RM., BRICK; FURNACE, BATH, GAS elec.; small down pymt., bal. $30 mo. Mr. Trembly, Hemlock 2159.

REAL ESTATE—SUBURBAN—NORTH.

Evanston—19 minutes to loop.

7 RM. NEW BRK. HOME—VAPOR HEAT, oil burner; 2 baths, lavatory; 50 ft. lot; 2 car gar. Reas. Owner, University 3868.

Highland Park—34 minutes to loop.

MUST BE SOLD— My $45,000 home for $25,000. On Sheridan-rd., overlooking Lake Shore Golf course; English house; 5 bedrms.; 3 tile baths; beautiful ravine. Phone Glencoe 177 or Central 8376.

Wilmette—22 minutes to loop.

VERY ATTRACT. 6 R. INSULATED BRK home; landscaped; 2 tile baths; 2 ex. lav. tile kitch.; brkfst. nook; attd. gar.; steel windows; rolling screens; nr. schls., trans. Barg. Owner, 1709 Lake-av. Wil. 958.

REAL ESTATE—SUBURBAN—WEST.

Downers Grove—34 min. to loop.

BARGAIN.

4 rm. hse., 1 acre land, full bsmt., complete plbg.; 2 car gar.; chicken hse.; on paved st., ½ blk. from Ogden-av. in Downers Grove; $250 cash, bal. mo. Address A F 510, Tribune.

Lombard—31 minutes to loop.

MY $1,800 EQUITY IN 50X165 LOT, LOMbard, $350. Address F 211, Tribune.

Oak Park—16 minutes to loop.

(See Real Estate—Oak Park, Austin.)

REAL ESTATE—SUBURBAN—MISCELL'S.

CHICKEN FARMS.

1, 2 and 5 ACRE FARMS, with bldgs., $150 cash, bal. like rent; 30 miles to loop. Write to see them. Address A F 483, Tribune.

REAL ESTATE—SUMMER RESORTS.

NEW COTTAGE ON WEST SIDE OF ROUND Lake, 35 mi. N. W.; barg.; $695. $95 dn. bal. $20 mo. Address L F 272, Tribune.

7 A. ON LAKE, BEAUTIFUL HOME, FIREplace, hardwood floors, elec., fruit. L. Hesser, Hastings, Mich.

MY COZY COTTAGE BARGAIN—CEDAR Lake, Ind., $10 down, $15 month. Address L N 270, Tribune.

SAC. 3 RM. COTT., $595; INSIDE TOILET, lge. Wis. lake. Address L N 267, Tribune.

SELL, RENT; BUNG.; LRG. WOODED WAT. frt. lot; nr. Chi.; ideal loc.;barg. Key.3395

LAKE GENEVA HOUSE OR LOT; CHEAP. Must sell. 3035 N. Ashland. Buck. 1976.

4 RM. COTTAGE ON WIS. LAKE FOR SALE or rent. Address L O 346, Tribune.

FOX RIVER WATER FRT. LOT, 50X290 ft.; $500. Tms. Address L K 92, Tribune.

SELL-RENT—NEW LAKE COTT. AT SACF B. Davis, McHenry, Ill., or Dearborn 3335.

5 ACRES ON ST. JOE RIVER; NICELY wooded; barg. Address A A 438, Tribune.

3 BEAU. LOTS—PELL LAKE, WIS.; BARgain for $125. Address L K 93, Tribune.

WAT. FRT. LOT, CHAIN O' LAKES, $345; $2 down, $2 wk. Address L K 84, Tribune.

REAL ESTATE—FARM LANDS.

Illinois.

LOOK! LOOK! LOOK!

80 acres, 3,300 ft., or 6 blks. on concrete hwy.; also 3,300 ft. on Illinois river, deep waterway, 4 miles from Ottawa, 90 miles from Chicago. 7 rm. hse., 2 lge. barns, hoghse., corncrib, chicken hse., natural flowing well, orchard and lge. trees. Sacrifice for $9,000; 1-3 cash. No trades or brokers Address A G 586, Tribune.

80 ACS., 235 MILES SO. OF CHICAGO; 4 rm. hse., barn, poultry hse.; 24 acs. pasture, bal. crops; $2,000; $800 cash. Grover C. Elmore, 100 N. La Salle. Franklin 2650.

FROM 5 ACRES TO 50 FOR SALE—30 miles from loop; will accept trade. What have you? Dearborn 9683.

WILL SACRIFICE MY 4 ACRES, ADJOINing electric depot, near Warrenville. $1,-600 cash. Phone Central 2733.

10 ACRES NEAR CHICAGO-AURORA-ELgin depot, 35 miles West; price $2,000; $300 cash. Phone Central 1715.

Michigan.

COUNTRY HOME — EDGE VILLAGE, S. Mich.; fine 7 rm. hse.; elec. lts., bath, steam ht., etc.; gar., henhse., fruit, ½ acre land; barg., $2,400; ½ cash. Address A C 323, Tribune.

10 ACRES—$5 DOWN, $5 MONTH; PART woods; good location, near lakes, streams, state highway, and school; full price $125; no interest. Address D L 12, Tribune.

BARGAIN—90 ACRE FARM, 8 RM. HOUSE and large barn; $1,600; cash, $500, balance easy terms; must sell. F. Garbrecht, West Olive, Mich.

LAKE FRONT, 15 A., 2 MI. TOWN; 3 RM. hse., good rd.; $975. $100 cash, $10 mo. Evans-Tinney Co., Fremont, Mich.

NICE HOME, 12 A., NR. VILLAGE, 4 RM. house, 12x34 hen hse.; horse, tools, hens; $1,500, $350 cash. Roessler, 140 S. Dearborn.

60 A., 9 RS., BARNS, HENHOUSES, BATH; 5 cows, 2 horses, hogs, chickens, tools; $4,200; terms. See Paras., Hartford, Mich.

5 A., NR. NILES; 5 RM. HSE.; FRUIT; $1,750; $750 dn. K. Nixon,Cassopolis,Mich.

Wisconsin.

SOO LINE LAND GRANT LANDS IN UPper Wisconsin. Free information. Ask for Booklet No. 53. Homeseekers' rates. Address H. S. FUNSTON, Land Dept. Soo Line Ry. Minneapolis, Minn.

CHOICE FARM LANDS IN ONE OF THE very best dairy sections of Wisconsin; good clay loam soil; easy tms. Booklet, maps, etc. JOHN S. OWEN LUMBER COMPANY, Owen, Wis., or 845 N. 3d-st., Milwaukee.

FOR SALE CHEAP IF BOUGHT BEFORE May 10. 97½ ac. farm, 57½ within village of Ephraim, Wis. 40 across the road Fair bldgs. Write owner, S. O. Rondestvedt Westby, Wis.

HIGH GRADE GENTLEMEN'S ESTATE — nearly 400 A.; good soil; fine bldgs.; beautiful park; ¾ mile river frontage. E. I. Dewey, Owner, Mukwonago, Wisconsin.

Miscellaneous.

FREE BOOKS ON MINNESOTA NORTH Dakota Montana Idaho Washington Oregon farm homes for all purposes; size to suit; low prices. Write for FREE BOOK. W. S. Weber, Dept. 755 G. N. Ry. 105 W. Adams-st. Chicago.

FARMS AND LANDS. LOW PRICES; FREE book, map. A. W. Blom, Menominee, Mich.

REAL ESTATE WANTED.

Apartment Buildings.

CASH AND EQUITY IN BRK. BUNGALOW. So. W. Want 3 flat, between 67th-86th I. C. trans. Owners only. Address L G 105. Tribune.

PRIV. PARTY WILL REFINANCE OR PAY 100% for equities in apt. bldgs.; no comm nor trades. Address L L 561. Tribune.

WANT—MOD. 2 FLAT OR DUPLEX HSE.. Cash or subs. Address F 471, Tribune.

Business Property.

HAVE CUSTOMERS WITH CASH FOR good Chicago improved business property. FRANKENSTEIN & CO., 33 N. La Salle-st.

Houses.

WILL ASSUME 1ST MTG. UP TO $10,000 on 6-8 rm. 2 story brk. res.; gar.; in So. Shore. Address L H 265, Tribune.

Vacant.

VAC. CHEAP. GIVE LOT NO., NAME, SUB. or st. address. Address L O 276, Tribune.

REAL ESTATE FOR EXCHANGE.

Houses.

WANT 6 R. HSE., 5 TO 10 ACRES, VIC. Palm Beach, Fla., for $15,000 eq. 7 r. brk. hse., Ravinia, Ill. Address A C 118, Tribune.

Miscellaneous.

BEAU. COUNTRY ESTATE VAL. $17,000, mtg. $2,500, for hotel; lake region Wis. or Mich. Address L F 250, Tribune.

TO LEASE & WANTED TO LEASE.

FINE LOC. FOR BULK RETAIL GAS STA and auto wrecking and parts yard, on main car line, with R. R. tracks. Just north of Clark and Howard. Rogers Park 7000.

REAL ESTATE LOANS.

Junior Mortgage.

2D MORTGAGE LOANS
TRUSTEES SYSTEM SERVICE.

TRUSTEES SYSTEM BLDG., N. E. CORNER WELLS AND LAKE-STS......ANDover 2121
1630 BELMONT-AV. ....GRAceland 3800
3940 W. MADISON-ST. ....KEDzie 2222
724 W. 63D-ST. ....ENGlewood 1230

2D MTGES. MADE IN 1 DAY TO PAY taxes and pymts. on 1st mtg. Rand. 0149. SIMMONS BROTHERS, 69 W. Washington.

MORTGAGES FOR SALE AND WANTED.

1ST MTGS. BOUGHT; SUBST. DISCOUNT. General Acceptance Co., 139 N. Clark-st.

STOCKS AND BONDS.

AN INTERESTING OFFER.

Responsible insurance agency will consider depreciated or defaulted stocks or bonds in connection with plan for restoring your investment to its original value. This plan does not require any outlay of money nor do you incur any future obligation. This brings back your estate to its original value immediately. For further information see Mr. Stenersen, 11 S. La Salle-st. Suite 805, or phone Andover 3246.

Tax Anticipation Warrants and R. E. bonds. Will buy or loan on them Rm. 2001, 123 W. Madison. Rand. 0814

TAX WARRANTS, REAL ESTATE BONDS BOUGHT, SOLD, QUOTED. MORLAND CORP., 120 S. LA SALLE. ANDOVER 1387.

CASH FOR NEAR NORTH SIDE REAL EState bonds; state full detail. Address L F 209, Tribune.

WE BUY REAL ESTATE BONDS. LOUIS STERN & CO., 134 N. La Salle-st.

BUILDING MATERIALS.

Lumber.

YOU WILL POSITIVELY SAVE MONEY ON lumber, millwork, roofing, wallboard, etc. 3905-15 Belmont-av. Independence 4800.

RADIOS AND SUPPLIES.

BRAND NEW 9 TUBE SILVER-MARSHAL screen grid superheterodyne in walnut lowboy, $39.50, complete with tubes. Lyon & Healy Bargain Basement, 243 S. Wabash-av.

BRAND NEW 1932 MOD. PHILCO BABY Grand; cost $36.50; our price $18.25; new 9 tube Howard, $19.75. Ph. Haymkt. 5563.

PENTODE MIDGETS: $6.95, $9.95, $10.95
1733 CHICAGO-AV. 2152 E. 71ST-ST.
4644 BROADWAY. 5943 MADISON-ST
$6.95........PENTODE MIDGET........$6.95
RONWYN RADIO STORES.
1413 S. Michigan-av., 1729 W. Chicago-av

Service Repairs, Etc.

WE FIX ALL RADIO TROUBLES, $1 SERVice. Radio Power Pack Co. Irv. 2737-38.

MUSICAL INSTRUMENTS.

Pianos and Players.

Buy Now at Kimball Factory

18 used uprights, $10; 16 players, $25. 3 used juniors, $35; 4 used grands, $165. Hundreds of other used piano bargains. $1 A MONTH RENTS A USED PIANO. $390 new small junior uprights, $192.

Factory Sale, 2631 W. 26th.
Phone Lawndale 3862. Closes at 5 p. m.

3 USED BABY GRAND PIANOS—1 KIMball $175; 1 Brambach $225; 1 Hallet Davis $255; 1 Steinway & Sons, Upright $125. Cash or payments. SCHULTZ. 2255 W. MADISON-ST.

STEINWAY BABY GRAND — OWNER forced to lose it. Will take $600 or rent. WYMAN'S, 604 Republic Bldg., 209 S. State.

RENT A BABY GRAND $8 A MO.; NEW midgets, $6; semi-midgets, $5; used upr., $2 up. Cable Piano Co., 301 S. Wabash.

BEAUTIFUL PLAYER PIANO WITH 80 rolls. 2620 N. Mulligan. Mer. 8439.

$30 BUYS A FINE DECKER BROS. PIANO SCHULTZ. 2255 W. MADISON-ST.

SPORTING GOODS.

FOR SALE—REGENT DALY 12 GA. DOUble, like new, $300; several high grade sporting rifles. Write R. W. Larke, Moraine Hotel, Highland Park, Ill.

CLOTHING, FURS, ETC.

POINTED FOX SCARF, $10; LAPIN jacquettes, $12.50; fur coats, $40. Unusual values, sold for balance due. Shown on request only. Miller & Co., 166 N. Michigan.

AUCTION SALES.

WILLIAMS, BARKER & SEVERN CO. 423 S. Wabash. General Auctioneers. Furniture, Carpets, General Household Goods. Telephone Harrison 3777.

PARCEL POST AND EXPRESS.

PURE MAPLE SYRUP, $1.50 A GALLON. f. o. b., Clymer, N. Y. Neckers Co., Clymer, N. Y., Box 14.

PATENTS—PATENT ATTORNEYS.

PATENTS, TRADEMARKS, COPYRIGHTS—MILO B. STEVENS & CO., 53 W. Jackson-blvd. Est. 1864. Main office, Washington.

DANCING SCHOOLS.

DANCING—SPEC.: 5 STRICTLY PRIV. LES., $3.50; ballroom or stage; reg. price $5. Randolph School, 36 W. Randolph-st., 4th Floor.

PRINTING MACHINERY AND SUPPLIES.

8X12, 10X15 GORDON TYPE MOTOR, ETC. Bargain. 1679 Milwaukee-av.

OFFICE DEVICES.

AUTOFED MIMEO., $50; MULTIGRAPH, $25; addressograph, $25. 190 N. La Salle.

CASTOFF CLOTHING.

WE BUY OLD FURS FOR CASH. ROOM 603, 159 N. STATE-ST.

LOANS.

Personal, Property, and Salary.

When the occasion demands—
BORROW
OUR BUSINESS WAS ORGANIZED TO HELP THOSE IN NEED OF
MONEY
THOUSANDS OF SATISFIED CUSTOMERS RETURN TO US FOR
LOANS
on Salary or Furniture.
$25 TO $300
CONFIDENTIAL SERVICE. UNDER STATE SUPERVISION.
T. B. WARD
8 S. DEARBORN, R. 612. RAND. 2060

Our Loaning Service
WILL PLEASE YOU.

Absolute confidence maintained. No embarrassing investigations. Ample repayment time. Dignified, pleasant service. Get your money at once.

Thousands of families have found this to be the most satisfactory loaning service because of all these outstanding service features. So will you.

Come in and see us for salary, furniture and collateral loans up to $300.

L. T. BAKER & CO.
30 W. Washington-st. Suite 1407. Phone Randolph 0038.

BUSINESS LOANS
up to $10,000 on the equipment of factories, restaurants, laundries, hotels, rooming houses, etc.; easy time payments. Also loans on accounts receivable. F. BOLAND, 215 W. Randolph. Frank. 1966.

SALARY OR FURNITURE LOANS. $10 TO $300. IMPERIAL CREDIT CO. 30 W. Washington-st., 11th floor. Fra. 8924. SOUTH SIDE OFFICE: 6317 S. Halsted-st. 2d Floor. ENGLEWOOD 0108.

MONEY FOR TAXES
$50 TO $300. Furniture or salary loans. CHICAGO FINANCE COMPANY. 11 S. La Salle-st., R. 1301. Central 1060.

QUICK PRIVATE LOW RATE LOANS. PUBLIC LOAN CORPORATION 4013 MILWAUKEE-AV. PH. PEN. 8144.

LOANS.

Personal, Property, and Salary.

PERSONAL FINANCE COMPANY
has continued to give the public
Reduced Rates
and the cost of loans is now
the Lowest
ever offered by us
in Chicago

Our low rates will NOT be increased—as long as we continue to do a large volume of business and can secure money for you at low rates. Tell your friends!

PERSONAL SERVICE IS FAMOUS FROM COAST TO COAST.

Phone, Write, or Call the Nearest Personal Office.

PERSONAL FINANCE COMPANY

PERSONAL—GARFIELD PARK. 4010 W. Madison-st. NEVada 2134.
PERSONAL—AUBURN PARK. 757 W. 79th-st. RADcliffe 8228.
PERSONAL—UPTOWN. 4554 Broadway at Wilson. LONgbeach 4082.
PERSONAL—JACKSON PARK. 841 E. 63d-st. HYDe Park 1472.
PERSONAL—IRVING PARK. 3982 Milwaukee-av. PALisade 0989.
PERSONAL—RAVENSWOOD. 4770 Lincoln-av. LONgbeach 6357-8.
PERSONAL—OGDEN PARK. 2403 W. 63d-st. REPublic 7229.
PERSONAL—OAK PARK. 1040 North-blvd. VILlage 6840.
PERSONAL—CICERO. 5823 W. 22d-st. CICero 5202.
PERSONAL—EVANSTON. 708 Church-st. GREenleaf 6081.

Personal Finance Co.
Offices in More Than 275 Cities.

Commonwealth Customers—Pay LESS—for LOANS

$2.93 is the average Monthly Cost of a $225 loan under COMMONWEALTH'S Reduced Rate. This allows 25 months for repayment. There is no lower cost than this in Chicago.

COMMONWEALTH'S rate on amounts above $100 is substantially lower than the lawful rate usually charged.

THE personal property which nearly every family owns and the signatures of husband and wife enable one to secure any amount up to $300 quickly and easily.

NO FEES. You get full amount of the loan and up to 25 months to repay. Interest at the Reduced Rate is charged only while you keep the money.

Also Salary and Auto Loans.
9—OFFICES—9

COMMONWEALTH—LOOP. WABASH 8233. 209 S. State-st. Room 600 Republic Bldg.
COMMONWEALTH—NORTH. 4803 Lincoln-av., Rm. 215. Longbeach 3456.
COMMONWEALTH—ROGERS PARK. 1791 Howard-st., R. 212. Rog. Pk. 0754.
COMMONWEALTH—NORTHWEST. 4013 Milwaukee-av., R. 307. Avenue 0443.
COMMONWEALTH—WEST. 9 S. Kedzie-av., Rm. 231. Kedzie 1437.
COMMONWEALTH—OAK PARK. 137 Marion-st., Rm. 206. Village 6886.
COMMONWEALTH—SOUTH. 6306 Cottage Grove, R. 305. Hyde Pk. 0604.
COMMONWEALTH—SOUTHWEST. 6314 S. Western-av., R. 201. Prospect 3130.
COMMONWEALTH—ROSELAND. 11112 S. Michigan, R. 220. Pullman 6615.

Commonwealth Loan Co.
BUSINESS ESTABLISHED 1887.

Why pay more than HOUSEHOLD'S LOW RATE?

The nationally known HOUSEHOLD LOAN PLAN offers cash loans of $300 or less to husbands and wives at reasonable rates.

Loans above $100 and up to $300 are made at a rate less than the usual small loan rate.

Quick service. Strictly confidential. Husband and wife only need sign. No endorsers. 20 months to repay.

LOOP:
77 W. Washington, 10th floor. State 0151.
105 W. Monroe, 5th floor. Central 2559.
105 W. Madison, 14th floor. Franklin 0885
ROGERS PARK:
1737 Howard-st., 2d floor. Rog. Park 8320
WEST:
4010 W. Madison-st., 4th floor. Kedzie 0704.
9 S. Kedzie-av., 3d floor. Van Buren 0100.
CICERO-BERWYN:
6012¼ W. 22d-st., 2d floor. Cicero 6400.
OAK PARK:
1140 Lake-st., 3d floor. Euclid 503.
NORTHWEST:
2800 Milwaukee-av., 5th floor. Capitol 3440.
4710 Irving Park, 2d floor. Pensacola 4570.
NORTH:
1951 Irving Park, 2d floor. Buckingham 1006.
4753 Broadway, 11th floor. Longbeach 7163.
SOUTH:
736 E. 63d-st., 2d floor. Fairfax 2839.
841 E. 63d-st., 4th floor. Plaza 8360.
6856 S. Halsted-st., 2d floor. Englewood 5534.
SOUTHWEST:
6255 S. Ashland-av., 2d floor. Hemlock 4510.
2355 W. 63d-st., 2d floor. Republic 4472.
SOUTH CHICAGO:
9130 Commercial, 2d floor. S. Chicago 0103.
ROSELAND:
11106 S. Michigan, 2d fl. Commodore 3880.

HOUSEHOLD Finance Corporation

LOCAL Is the Only Large Company Specializing in
SALARY LOANS
On Your Signature Only

You can borrow $25 to $300—ON YOUR SIGNATURE ONLY, without delay. No endorsers or mortgages required as additional security if steadily employed.

Just phone your request to any LOCAL office—then call and get your loan. Phone and learn—you will be delighted with our service.

A COMPLETE LOAN SERVICE Salary—Furniture—Auto and Co-Maker Loans.

LOCAL LOAN CO.
UNDER STATE SUPERVISION.
27 W. WASHINGTON. RANDOLPH 8400
821 W. 63D-ST. ENGLEWOOD 7800
1212 N. ASHLAND. BRUNSWICK 3100
4013 MILWAUKEE. AVENUE 1400
1 N. CRAWFORD. KEDZIE 5000
8 N. OGDEN-AV. HAYMARKET 4700.

GET MONEY HERE
TO MEET YOUR
Taxes and Other Needs
$25 to $300
Loaned Quickly
on Salary or Furniture.

If you find it inconvenient to call on us in person, you may WRITE US or telephone CENTRAL 4733.

Our representative will call on you and explain our services in detail at no cost or obligation to you.

Our FRIENDLY LOAN SERVICE has been famous for the past 43 years. CALL—WRITE—OR PHONE.

C. C. ERD
7 S. DEARBORN-ST. ROOM 916. PHONE CENTRAL 4733-34.

LOANS—$50 TO $300. PROTECTIVE FINANCE ASSN., INC., 100 W. MONROE, RM. 1300. STATE 6901.

AUTOMOBILES FOR SALE.

STOP
SAVE MONEY

We are forced to hold this sale. Lasts a few days only. Marked down prices on all cars.

Greatest Bargains in Our 18 Years of Business.

ACT QUICKLY and Come Prepared to Buy.

'27 Chevrolet Coupe.......$ 57
'27 Oakland Sedan......... 87
70 Chrysler Brougham.. 95
'28 Chevrolet Sedan....... 95
'29 Ford Roadster.......... 97
66 Willys Knight Sedan 97
48 Buick Victoria Coupe 97
'29 Ford Coupe............. 100
'27 Peerless Sedan......... 125
'28 Pontiac Coach.......... 135
'29 Chevrolet Coach....... 150
'28 Oakland Spt. Coupe. 155
'29 Ford 4 Door Sedan.. 167
'30 Plymouth Spt. Cpe.. 195
'29 Ford Town Sedan.... 197
'28 Reo Flying Cld. Sed.. 247
'30 Ford Spt. Coupe....... 249
'29 Pontiac Sedan.......... 275
'29 Nash Sedan.............. 275
'29 De Soto Sedan.......... 293
'29 Studebaker Con. Cpe. 293
'31 Plymouth Coupe...... 295
'27 Packard Sedan......... 295
'29 Oldsmobile Sedan..... 295
'30 Chevrolet De L. Cpe. 295
'30 Ford Todn Sedan...... 297
'30 Essex Coach............. 297
72 Chrysler Roadster..... 297
'29 Studebaker Pres.Sed. 325
'31 Ford Sedan.............. 330
'29 Buick Coupe............ 375
'30 Dodge Sedan............ 375
'29 Hupmobile Sedan..... 395
'31 Dodge Bus. Coupe... 395
'30 Chrysler Coupe........ 415
'31 Essex Coach............. 417
75 Chrysler Sedan......... 425
'31 De Soto Coupe......... 447
'31 Dodge Sedan............ 487
'28 Packard Club Sedan. 495
'31 Dodge 6 w.w. Rdstr. 495
'31 Oldsmobile Coupe.... 595
'31 Dodge 8 6 w.w. Sed. 695
'31 Studebaker Pres. 8 Sedan 985

TERMS—TRADE
DASHIELL MOTOR COMPANY
2522 S. MICHIGAN

AUBURN—'31 CUST. 8 SEDAN. 90 DAY FREE DRIV. TRIAL AND GUAR. 5 pass., long whl. base, free wheeling, 6 w. whls., side mts., chrome tire covers; cost $1,600; reposs.; $785, 1-3 dn., bal. 18 mos. G. N. C. FINANCE, 3939 WASHINGTON-BL.

AUBURN—LATEST 1930 6-CYLINDER SEdan; used very little; pass for new; $375; guaranteed; terms. 2810 MADISON.

AUBURN—8, REAL 1931 SEDAN, ONLY 3,000 MILES, MUST SELL, $765. F-E-L-Z, 1132 DIVERSEY-BLVD.

AUBURN—1930 COUPE "125" CONV. 2 pass., rumble, side mounts, $495. Terms. Fitzpatrick, 6555 Cottage Grove. Mid. 4200.

BUICK—8, LATE 1931 SEDAN. 90 DAY FREE DRIV. TRIAL AND GUAR. Model 8-87, 5 p. Dr. 3,200 mi. Loads of extras. Reposs.; $785 1-3 dn., bal. 18 mos. G. N. C. FINANCE, 3939 WASHINGTON-BL.

BUICK—1930 SEDAN; 5 PASS. MASTER 6 on 124 inch w. b. This car is exceptionally clean and priced low at $675 for quick sale. LINCOLN PARK BUICK, 2825 N. Halsted-st.

BUICK—LATEST 1931 7-PASSENGER SEdan; used very little; 6 wire wheels, 2 fender mounted; will sell for balance of mortgage; guaranteed; terms. 2810 MADISON.

BUICK—1932, 5 PASS. COUPE. WIRE WHEELS, TRUNK, ETC. HARDLY DRIVEN, MUST SELL, CHEAP. F-E-L-Z, 1132 DIVERSEY-BLVD.

BUICK—1928-51 4 DOOR SEDAN; NEW paint job, white wall tires, trunk, hot water heater, spotlight, bargain $325. Tms. 5133 IRVING PARK-BLVD.

BUICK—1931 7 PASS. SEDAN, $1,250; side mounts; 6 wire wheels; comp. equip. James Levy Motors Co., Michigan at 23d.

BUICK—'32 CLUB SEDAN, 91, 134" W. B., 1,700 mi., perfect. Have $1,100 equity. What offer? Consider trade. Village 5354.

BUICK—'31 STR. 8 DE LUXE SED., PRAC. new, 6 wire whls., barg.; $695, terms. West Side Auto Exch., 4635 W. Madison.

BUICK — '31 SML. 8 CONV. CPE.; LIKE new; priv. party. Sacrifice. Oak. 0070.

BUICK—1927 COACH; EXTRA GD.; BRIGHT finish; $35 dn.; bargain. 7319 S. Halsted.

CADILLAC'S
V-16
DE LUXE MODELS
$2,595
V-8's—"341B"
WIDE SELECTION
$1,045
WARRANTED BY FACTORY BRANCH.
Cadillac Motor Car Co.
2258 S. Michigan. 5201 Broadway.
2015 E. 71st-st. 1810 Ridge, Evanston.

CADILLAC—'32 V-12 COUPE. De Luxe 5 Pass.;hardly run. Cheap. Call WELL. 7802.

CADILLAC—LATEST SERIES 12 CYL. DE luxe town sedan, 6 wire whls., fender wells, chrome tire covers; driven very little; greatest value in town; save $2,000. West Side Auto Exchange, Chicago's oldest and largest dealer. 4635 W. Madison-st.

CADILLAC—LATEST 1929 SEDAN; CUStom built; Fleetwood body; 6 wire wheels; burglar alarm; double heater; cost $5,000; balance due on mortgage $795; terms. 2412 S. Michigan. Victory 3172. Open eves.

CADILLAC—V-16S, REAL '31S, 5 AND 7 PASS. DE LUXE SEDAN, LISTING TO $6,500, MY PRICE $2,300, HARDLY RUN. F-E-L-Z, 1132 DIVERSEY.

CADILLAC—1930 DE LUXE 16 CYL. 5 pass. brougham; just like new; only $2,275, terms, trade. Sampson, 3854 W. Madison.

CADILLAC—SEDAN, $295; LATE MODEL; perfect thruout. You must see it. Real buy. Garage, 4440 W. Madison.

CHEVROLET—1931 SED.; 6 WIRE WHLS., 6 ply tires, trunk, many extras. Practically new; $150 down. Community Motors, 2521 S. Michigan. Calumet 5310.

CHEVROLET—LATEST 1931 DE LUXE SEdan, 6 w. w., fender wells, chrome tire covers, trunk and other extras; $445, tms. 3327 Milwaukee-av., at Crawford.

CHEVROLET—COACH; RUNS GOOD, $65. GLENN E. HOLMES, Inc., 30 W. Lake-st.

CHEVROLET—SEDAN; LATE '30; PAINT and motor perf; $265. 9220 S. Ashland.

CHEVROLET—COACH; LATE '29; ORIG. fin.; motor perf; $195. 9220 S. Ashland.

CHRYSLER—'32 IMPER. 8, 4 DR., 5 PASS. cust. sedan; 6 w. whls., fend. wells, trunk, heater; dr. little; orig. cost $3,475; reposs.; sacr. for bal. of mtge., $1,485. Your car as down payment. Bal. 18 mos. Col. 8891. G. M. S. FINANCE, 4635 WASHINGTON-BL.

CHRYSLER—'32 MODEL 70 4 DR., 5 PASS de luxe sed.; 6 w. whls., fend. wells, trunk, htr., chrome tire covers; dr. little; cost $1,-545; reposs.; sell for bal. of mtge., $695 Your car as dn. pay., bal. 18 mos. Col. 8891. G. M. S. FINANCE, 4635 WASHINGTON-BL.

CHRYSLER—80 IMP. 1930 SEDAN. 90 DAY FREE DRIV. TRIAL AND GUAR. 5 pass. de luxe, 4 speed transmission. Free wheeling. Wire whls. Side mts. Chrome tire covers. Dr. 4,700 mi. Reposs. $795. 1-3 down. Trade. 18 months to pay. G. N. C. FINANCE, 3939 WASHINGTON-BL.

CHRYSLER—FIRST SERIES, 1932 CONVERTIBLE SPORT COUPE 8, HARDLY DRIVEN, A $1,795 CAR FOR $975. F-E-L-Z, 1132 DIVERSEY-BLVD.

CHRYSLER—"75" DE LUXE SEDAN; SIX wire wheels, side mounts, etc. You can buy this car today for only $545. Northwest Buick Co., 3801 Lawrence-av.

AUTOMOBILES FOR SALE.

STUDEBAKER

WE ARE FORGETTING FORMER PRICES TO MOVE 75 USED CARS.

MUST MAKE ROOM FOR TRUCK DEPT.

We are moving our Truck Dept. to 26th and Michigan. To properly display them we must have lots of floor space. That is why prices have been ruthlessly slashed on 75 good used cars. We must move them from our first floor AT ONCE.

Here are bargains such as you never saw before—and may never see again. Five days' driving trial goes with each sale.

STUDEBAKER CONVERTIBLE COUPE. 1929 Pres. 8, with wire wheels, side mounts, etc. Reduced to $495.

BUICK CABRIOLET. 1929 De Luxe model, with wire wheels, side mounts, rumble seat, etc. Reduced to $485.

'30 NASH ROADSTER. Twin ignition model, with wire whls., side mounts, rumble seat, etc. Reduced to $545.

'31 STUDEBAKER. Free Wheeling Six Sedan that was only driven a few hundred miles. Originally cost $1,000. Our special reduced price TODAY is $595.

'31 HUPMOBILE SEDAN. Free Wheeling model that was only driven a few thousand miles. Originally cost over $1,200. Our special reduced price TODAY is $595.

'28 CADILLAC 341 SEDAN. Every detail is in the original new condition. Reduced to $645.

GRAHAM-PAIGE SEDAN. 1931 De Luxe model with wire wheels, side mounts, etc. Low mileage. Reduced to $645.

STUDEBAKER COUPE. 1931 Dictator 8. Free Wheeling model, with rumble seat. Only used a short time as demonstrator. Reduced to $695.

'31 CHRYSLER 8 SPORT COUPE. Rumble seat. Only used a short time. Reduced to $695.

FRANKLIN SEDAN. Late model, on the long wheelbase. Was owned by a careful driver. Reduced to $745.

'31 STUDEBAKER COMMANDER 8 Free Wheeling Sedan. It's like brand new to the minutest detail. Reduced to $885.

TERMS. OPEN EVES., SUN. CAL. 6492.

STUDEBAKER SALES
26TH AND MICHIGAN

Fords—500—Chevrolets
Lowest Prices in History.

500 GUARANTEED CARS REDUCED 35%. $20 CASH, BAL. EASY. No indorsers. '29-'31 MODELS, $75 up. '27-'28, $25 up.

'32 State License Furnished.

Your old car taken as down payment. Also Tax Warrants, School Scrip taken. SALE AT MAIN STORE ONLY. Always open.

Levy Auto and Finance Co.,
724 Milwaukee, cr. Carpenter

$20—DOWN—$20

Buicks, Nashes, Chryslers, La Salles, Chevrolets, Pontiacs, Oldsmobiles, Grahams, Fords, late models. We positively will deliver any of above cars for $20 down, tms. to suit. I. A. C. FINANCE CO. 2022 N. CALIFORNIA-AV. OPEN EVENINGS AND SUNDAY.

STUDEBAKER, BUICK, PACKARD SEDANS. Good cond.; reas. 65 E. 33d-st.

CHRYSLER—LATEST 1931 DE LUXE SEdan, 6 w. w., dr. 2,400 mi.; $595, tms. 3327 Milwaukee-av. at Crawford.

CHRYSLER—1929 SEDAN, MODEL 75. A real value at only $300. Terms. CHRYSLER DEALER, 3236 Jackson-blvd.

DE SOTO—1930 4 DOOR SEDAN, 6 CYLinders, in perfect condition, 6 wire wheels; used little; $285, terms. Marmon Sales Co., 2420 S. Michigan-av.

DODGE—'30 BROUGHAM, D. A. 6 CYL., $350 or best offer; tms. if nec.; need tax money. Ph. Mrs. L. Marienthal, Drexel 3185.

ESSEX—ESSEX—ESSEX—
Latest 1931 Sedan..............$350
Latest 1931 Sport R. S. Coupe... 365
Latest 1930 Spt. R. S. Coupe.... 225
Terms. 3327 Milwaukee at Crawford.

ESSEX—LATE MODEL COUPE, RUMBLE seat; looks and runs good; bargain, $125. 2457 Michigan-av.

ESSEX—'29, 2 DR. SED., IN STG. 8 MOS. $100 today; gar. 3433 Madison.

Fords Cheaper Than Auction
1930 Tudor; spotlite, extras......$225
1931 Tudor; driven 3,900 mi......... 295
1931 Sport Coupe; excel. cond......... 285
1929 Stand. Coupe; new tires......... 160
90 day guarantee. $20 to 1-3 down.
M. J. KELLY. 4445 W. MADISON.

FORD—1931 TUDOR [DEMO.]..$115 DOWN
Ford, 1931 Victoria, like new..$120 Down
Ford, 1931, conv. coupe, side mts.$120 Down
Ford, 1931, De L. rdst., side mts.$120 Down
Ford, 1930, conv. coupe, perf.....$100 Down
GLENN E. HOLMES, Inc., 30 East Lake-st.

FORD—ROADSTR., 1930; RUMBLE SEAT; brand new Jumbo ball. tires, size 14x7.50, that cost $140 new; appear. like new; mech. A1; special, $275. ROCKNE MOTORS CORP., Direct Factory Branch, 2515 S. Michigan.

FORD—'31 DE L. VIC. COUPE, 5 P., 6 WR. whls.; tr. rack; like new; new low price.
1210 E. 63D-ST.

FORDS—NEWEST '31 VICT., 6 W. W., $350 Newest '31 Tn. Sed., $200 extr. Save 50%. $20 down, new guar. 2751 W. Madison-st.

FORDS—15 COUPES AND FORDORS—ALL like new. $150 and up. Terms, trade. LAWDER BROS., 6900 VINCENNES-AV.

FORDS—1928 TO 1931. ALL MODELS PRICED TO SELL AT ONCE. HESSER & SODEN, 1234 MORSE-AV.

FORD—1928 TUDOR, GOOD CONDITION, good tires, $75. Marmon Sales Co., 2420 S. Michigan-av. Calumet 2456.

FORD—1931 TUDOR SEDAN. $285 TAKES IT! KULLBERGER CHRYSLER, 1441 E. 75th.

FORD—1931 VICTORIA COUPE; 2 SIDE mounts, spotlight; new car performance. A beauty. Sacrifice. 1107 N. CLARK-ST.

FORD—MUST SELL LATEST 1931 TOWN Sedan; just like new thruout. Can arrange terms. 3554 Montrose-av. Keystone 3800.

FORD—1931 TUDOR; DEMONSTRATOR. Big saving. New car guarantee. GLENN E. HOLMES, Inc., 30 West Lake-st.

FORD—1931 SPORT R. S. RDSTR., LIKE new, $265. Terms. 3327 Milwaukee.

FORD—1930 TUDOR SED., $185, FOR quick sale. Phone Armitage 0675.

FORD—1929 COUPE, $120. 6330 BROADWAY.

FORD—1930 ROADSTER; RUMBLE SEAT well equip.; $170. 2452 S. Michigan-av.

FORD—'30, '31 COUPES, SEDANS, RDSTRS. Guar. Ford Dlr., 5310 Division. Man. 6640.

FORD—1928 SPORT COUPE, $95. 6330 BROADWAY.

FORD — 1930, RUMBLE SEAT RDSTR.; perf.; for bal. due, $185. 3433 Madison.

FORD—1930 SPT. COUPE, BEAUT. COND.; best cash offer takes. 4517 Monroe. 2d.

FORD—COUPE, LATE '31, LIKE NEW, $265 tms., tr. 925 W. Jackson. Alw. open.

FORD—TUDOR LATE '30, EXCEL. COND., $235, tms., trd. 925 W. Jackson. Alw.op.

FORD—'30 COUPE; A-1 COND.; SELL TOday, best offer. Pri. 4909 N. Kimball.

FRANKLIN—7 PASS. DE LUXE SEDAN. Supercharged Airman; 6 wire wheels, side mounts, 4 speeds, trunk rack, etc. Hardly driven. Cost over $3,000 4 weeks ago. Our price, $1,495. Could be taken for brand new. Terms. Miller, 4444 Irving Park-blvd.

GRAHAM-PAIGE—"629 SEDAN" WITH all new tires; appearance like new; mechanically absolutely 100%; $395. ROCKNE MOTORS CORP. Direct Factory Branch. 2515 S. Michigan-av. Ph. Wabash 8577.

GRAHAM—SEDAN, 6 CYL., SIDE MOUNTS, good tires, paint, etc., $395. 650 MADISON-ST. OAK PARK

HUDSON — 8, LATEST 1930, 4-DOOR DE Luxe Sedan, $395; fully equipped; guaranteed; terms. 2810 MADISON.

HUDSON—1930 "8" TOUR. SEDAN, $395; like new thruout; pay bal. due finance co. 6529 COTTAGE GROVE. PLAZA 5000.

HUPMOBILE—LATEST 1931 STRAIGHT 8; used very little; free wheeling; cost $1,975; for quick sale will take $795; guaranteed; terms. 2810 MADISON.

HUPMOBILE—1928 CENTURY 6 SEDAN, 4 door, side mounts, finish good; bargain at $175. Brady & Co., 2420 S. Michigan.

LA SALLE—1929 CONVERTIBLE COUPE, rumble seat, reconditioned motor, appearance is excellent; A1 tires, hot water heater. This low figure will make a strong appeal. $775. New and used car depts. open eves. and Sun. Packard Motor Car Co. of Chicago. 2357 S. Michigan-av. Calumet 7400.

LA SALLE 1930 SEDAN.
Perf. cond.; cost new $2,900; side mounts. Heater, spotlight; guar. mech.; $1,075. Open eves. 2210 Michigan-av. Cal. 1080.

LA SALLE—1930 SEDAN, 5 PASS. 90 DAY FREE DRIV. TRIAL AND GUAR. Maroon finish, wire whls. Dr. 5,800 mi. Reposs.; $875; trade; 1-3 dn., 18 mos. to pay. G. N. C. FINANCE, 3939 WASHINGTON-BL.

LA SALLE — FLEETWOOD CUSTOM CONVERTIBLE SPORT SEDAN, $4,200 CAR LIKE NEW. MUST BE SOLD FOR CHARGES $1,145 TAKES IT. F-E-L-Z. 1132 DIVERSEY-BLVD.

LINCOLN—LATE MODEL CONVERT. CPE.; appears new; rumble seat; $700. L. W. Shanesy & Co., 2821 Sheffield-av. L.V.8004.

Marmon-Roosevelt Sedan.
1930 STR. 8 MODEL 4 DR. $295; terms. 5107 N. Clark.

MARMON—1931 DE LUXE SEDAN, W. W., s. m., $495, pay balance due finance co. 6935 STONY ISLAND. DORCH. 1415.

AUTOMOBILES FOR SALE.

QUALITY USED CARS.
SPONSORED BY
PIERCE-ARROW

There is a definite security, worth countless dollars, offered by Pierce-Arrow sponsorship. The offerings listed below have been through the hands of highly skilled craftsmen, who have restored, in effect, much of the original newness. Pierce-Arrow, as a rule, gets first choice of cars like these—and offers them for resale at incredibly low prices.

Listed below are few exceptional
FINE CAR VALUES.

1931 Pierce-Arrow C Sedan, 6 wood wheels. New car guarantee. Cost new $3,395. Now $1,495
1929 Pierce-Arrow 133 Sedan. Perfect mechanical cond. Reduced to.... 995
1930 Packard Std. Sedan. Very low mileage. Has radio. Now........ 895
1930 Cadillac Coupe. Wire wheels. Many extras. Reduced to...... 1,295
1929 Franklin Coupe. 6 wire wheels. Used very little.............. 745
1929 Chrysler Imperial Sedan. 6 wire wheels. Finished in black and green.......................... 795
1930 La Salle Sedan. Very low mileage. Many extras............ 1,095
1930 Studebaker Pres. 8 sedan. 6 wire whls. Mech. perfect. Now.. 795
1931 Buick 8 Coupe. 5 pass. Eqpd. with 6 wire whls., radio and heater.......................... 1,145
1928 Packard Conv. Cpe. Finished in tan and red. Rumble seat..... 575

PIERCE-ARROW
Direct Factory Branch.
2246 S. MICHIGAN-AV.
Terms. Open Eves., Sun. Ph. Cal. 6109.

BUICKS
SPORT COUPES—1930—4 DR. SEDANS.
$565........$595
Most Sensational Values.
TERMS OR TRADE

$175 CASH, BAL. $39 A MONTH for 10 months, which includes fire and theft insurance and finance charge. Liberal discount for cash.

GUARANTEE.

These cars are in first class coach and mechanical condition. In spite of these low prices, each car carries 30 day guarantee, backed by a responsible company. Cars can be seen and demonstration gladly given at the following addresses:

HERTZ STATIONS:
357 N. State-st. 1540 E. 67th-st.
3949 Washington-blvd. 2667 Milwaukee-av.
333 S. Franklin-st. 5122 Lake Park-av.
6218 Cottage Grove. 3151 W. Madison-st.
4824 Broadway 730 W. 63d-st.
4926 W. Madison-st. 3144 N. Ashland-av.

FORDS—1,000—CHEVS.

Chicago's Oldest and Largest Exclusive Ford and Chev. Finance Co. OFFERS THE BEST SELECTION IN TOWN
MAKE YOUR OWN TERMS.
'29-'31 MODELS $70 up. '27-'28 MODELS $25 up.
FREE 1932 STATE LICENSE.
Cars like new and backed by a 90 day written guarantee that means something. Your car taken as down payment. Always open.
WALTON FINANCE CORP.
940-958 MILWAUKEE-AV.

NASH—'29 AMBASSADOR SEDAN, $450.
LOGAN SQUARE BUICK CO.
2468 MILWAUKEE-AV. SPAULD. 6063.

NASH—ADVANCED 6 ROYAL SEDAN; 5 pass.; finish, tires, and motor A1 shape; well equipped; $145. 2452 S. Michigan-av.

NASH—1930 COUPE CONV. 2 PASS., RUMble, 1st series, special $295. Terms. Fitzpatrick, 6555 Cottage Grove. Mid. 4200.

NASH SEDS.—2, '30, '29; TWIN IGN.; MUST sell. Mrs. R., 4554 Greenwood. Ken. 2049.

OAKLAND 8—1930 SPORT COUPE, $400. Can see after 6 p. m. 10337 Avenue J.

OLDSMOBILE—1931 4 DOOR SEDAN. Driven carefully 5,000 miles. Exceptional buy, $675. Terms 5133 Irving Park-blvd.

OLDS.—1930 CONV. COUPE; SMART, snappy car, side mts., trunk rack, etc. $475. Charles Lange & Co., 2479 Milwaukee.

OLDSMOBILE — '30, LATEST CUSTOM; wire wheels, side mounts, $399. Terms. Fitzpatrick, 6555 Cottage Grove. Mid. 4200.

Packard 1929 Sport Coupe.
Big 8 De Luxe model 645; recently reconditioned; completely chrome plated; cost $5,675 in Sept., 1929; need cash; will take $885; can arrange terms. See car at 5107 N. CLARK-ST.

PACKARD—'31 DE LUXE MODEL 8-45 7 passenger sedan; radio; 6 wire wheels; trunk and rack; spotlight; two heaters; carefully driven only 8,000 mi.; $975 cash and assume notes. Call Village 7134.

PACKARD—'31 STD. 8 SEDAN. 90 DAY FREE DRIV. TRIAL AND GUAR. 5 pass. Driven 5,400 miles. Repossessed. $975. Trade. 1-3 down, 18 months to pay. G. N. C. FINANCE, 3939 WASHINGTON-BL.

PACKARD—'31 BIG 8 CLUB SEDAN; 6 W. whls., fend wells; orig. cost $5,975; dr. less than 4,000 mi; repossessed; sell for bal. of mtg. $1,185; terms, trade. Col. 8891. G. M. S. FINANCE, 4635 WASHINGTON-BL.

PACKARD—1932 SEDAN AND DE LUXE CLUB SEDAN, LISTING TO $2,950. PRICES NOW, HARDLY DRIVEN. LOW AS $1,685. F-E-L-Z. 1132 DIVERSEY-BLVD.

PACKARD—8 SPORT PHAETON, MODEL 43, perfect condition; 6 tires; must sell for storage and repair bills. $125. Garage, 4440 W. MADISON-ST. MANS. 4441

PACKARD—8, LATEST 4 SPEED DE LUXE 6 WIRE WHEEL SEDAN, ALMOST NEW. $2,850 CAR FOR ONLY $985. MR. JOHNSON. 1143 DIVERSEY.

PACKARD—4 PASS. PHAE., 2 SPT. LTS., h. w. htr., full equip.; $145. 2452 S. Mich.

PAIGE—'28 4 DOOR SEDAN; W. W.; RUNS good; $100 for quick sale. Euclid 9716.

PEERLESS—'28 SED.; RUNS GD.; WIDOW needs money; must sell; $150. Nev. 9231.

PONTIAC—1928 2 DOOR SED.; PERFECT cond.; new tires; bargain, only $125. 245 MADISON-ST., OAK PARK. Aus. 4908.

PONTIAC—1930 COUPE; EXCEL. MECH. condition; new tires; $295; take $75 down. Garfield Chev. Sales Co., 2 E. 55th-st.

PONTIAC—BUSINESS COUPE; GOOD MOtor and tires. Barg. $75. 1107 N. Clark-st.

REO—'32 ROYALE 8, 4 DR., 5 P. CUST. sed.; 6 w. whls., fend wells, trunk, htr., chrome tire covers; dr. little; orig. cost $2,-975; repos.; sell for bal. of mtge., $1,195. Your car as dn. pay., bal. 18 mos. Col. 8891. G. M. S. FINANCE, 4635 WASHINGTON-BL.

REO—BIG 8 ROYAL 5 PASS. DE LUXE COUPE, LATEST $2,950 CAR. HARDLY DRIVEN, $1,145 NOW. F-E-L-Z. 1132 DIVERSEY-BLVD.

REO—1932 DE LUXE 5 PASS. SEDAN. Driven 5,000 actual miles. Original cost $1,785. Will sacrifice for balance due us. $945. Tom O'Rourke, 2433 S. Michigan-av.

REO—'32 ROYAL "8" DE LUXE CUSTOM coupe; driven little; wire whls.; spec. uphol.; save $1,000; tms. 4635 W. Madison.

ROLLS-ROYCE — SPORT PHAETON; IN perf. condition throughout; $685. Trainor Motors, Inc. 7234 Stony Island, Fair. 5002.

STUDEBAKER—LATEST 1931 PRESIDENT 5 passenger de luxe sedan; 6 wire wheels 2 fender mounted, free wheeling, white wall tires; cost $2,275; for quick sale take $975. Will pass for new. Guaranteed. Trms. ALWAYS OPEN. 2810 MADISON-ST.

STUDEBAKER—DICTATOR 8 SPORT CPE. 1930, rumble seat, beautiful green finish with black trim, new tires, spotlight, etc.; $350. ROCKNE MOTORS CORP. Direct Factory Branch, 2515 S. Michigan. Wab. 8577.

STUDEBAKER—'31 COMM. 8, 4 DR. 5-P. de luxe sedan; natural wood whls., spot, heater; orig. cost $1,890; dr. 2,700 mi.; reposs.; sell for bal. of mtg., $875. Col.8891. G. M. S. FINANCE, 4635 WASHINGTON-BL.

STUDEBAKER—1931 PRESIDENT "8" brougham, $1,095; w. w., fender wells, trunk, free whl.; driven very little; like new. 6529 Cottage Grove. Plaza 5000.

WHIPPET—4 CYL. SED., LATE 1927; really extra gd. cond.; 4 brakes; 20 mi. per gal.; nd. money; $67.50 cash. Pri. Ste. 3392.

WILLYS—1931 DE LUXE 5 PASS. SEDAN. $295; w. wheels. 4440 W. MADISON-ST.

MOTOR TRUCKS.

Autocar Inventory Sale.
AUTOCAR—6 whl., pneumatic tires, demo.
AUTOCAR—3½ t.; 3 batch; pneumatic tires.
AUTOCAR—5 t.; 10 yard coal body.
AUTOCAR—7½ t.; pneu. tires; tractor.
AUTOCAR—10 t.; penu. tires; tractor.
MACK—AC dumps; solid tires.
MACK—AB dumps; pneu. tires.
Also a number of other makes, different types and sizes.
1716 W. PERSHING-RD. VIR. 0210.

FORD—CHEVROLET—DODGE TRUCKS. 200 TO PICK FROM. All types bodies; 90 day guarantee. LOWEST PRICES—EASIEST TERMS.
940 TO 958 MILWAUKEE.

FOR SALE—1929 USED 5 TON STERLING auto truck; used only 2 years; brand new set of tires; recently overhauled; bargain. Phone Prospect 1214.

CHEVROLET—LATEST 1929 ¾ T. PANEL, ex. cond.; $135; Ford 1931 ¾ ton panel, 2 side mounts; like brand new; $225. 3940 N. Seeley. Wellington 6437.

CHEVROLET—TRUCK WITH WAYNE BUS body, fully equip. for camping; cost over $3,000; priced now, $875. 9220 S. Ashland.

MACK TRUCKS, 2½ TO 7½ TONS; SOLID pneumatic four and six wheels. Buses. Mack, 3300 Wentworth-av. Calumet 5413.

CHEVROLET — 1931 CHASSIS AND CAB; used little; dual wheels; barg.; terms. 1046 W. Harrison-st. Monroe 0676.

DIAMOND T 2½ TON, 195 IN. W. B. CH. and cab; fine cond. Price very reasonable. Harry Hintz. Telephone Elgin 3497.

FORDS—"A" AND "AA" TRUCKS. ALL TYPES OF BODIES. BARGAINS. LAWDER BROS., 6900 VINCENNES-AV.

FORD TRACTORS AND TRAILERS—FULL panel, $1,150; full refrig., $1,750; stake, $900, tms., tr. 925 W. Jackson. Alw. op.

FORD—EXPRESS LATE '31; DUALS; $425. tms., tr. 925 W. Jackson. Alw. open.

FORD—LATE BOUL. DELIVERY; BEST OFfer; must sell; $50 dn., trd. 7319 S. Halsted.

AUTO TIRES.

NEW U. S. ROYAL 2..S—SAVE UP TO 50%. SERLIN TIRE CO., 400 S. Michigan-av.

HOME FURNISHINGS.

(See Also Household Appliances.)

South Side.

Going Out of Business

$150,000 stock of furn., rugs, radios, etc., at 40 to 60% below our factory cost. Par. sets, $19.95; bedrm. sets, $29.50; innerspring matt., $5.95; 9x12 rugs, $5; Chinas, $9.95; Coxwell chrs., $12.88. Plenty bargains.

Goldstein Furniture Co.,
5926-36 S. Halsted-st. [This store only.] Open 9 a. m. to 10 p. m., eves. and Sun.

CARPETS AND RUGS.
Unclaimed and storage hotel carpet, 75c a yard; 9x12 rugs, $5 up. Bargain. ROYAL RUG & KARPET KLEANERS. 6140 S. Western-av. Republic 8630.

STORAGE FURNITURE. CHEST OF drawers, $695; steel da beds comp., $9.95; 4 pc. bedrm. suite, $29; 8 pc. dining set, $25. Schwartz Bros., 7012 Stony Isl. OPEN SUNDAY, 10 TO 4.

RUGS ACCUMUL. AXMN'S, WILT, 9X12, 8x10, $8.50 up. Brau. Dom. Orient., $17.50. Chinese, $85. Klever Shampay, 4631 Cottage Grove. Open eves., Tues., Thurs., Sat.

STOR. FURN. SETS—BEDRM., $19; DIN., $12; bed. dav., $23; rug, $4; drsr., $5; bed sp., mat., $6. Op. Tue., Th., Sat. eves. 6614 S. Halsted.

UNCLAIMED STORAGE, BEAUT. FURN., oriental rugs, grand piano, solid walnut dining rm., bedrm. sets. Open eves. Available Storage. 7732 Stony Island-av.

5 ROOMS, COMPL. FURN.; WILL SACRIfice; electric radio and sewing mach. 5238 Kenwood, 2d. Hyde Pk. 3568 aft. 6:30 p. m.

UNCLAIMED STORAGE SALE — 4 ROOMS, comp., $185; only $15 cash; your own terms. Kessel Bros., 4312 Cottage Grove.

6 RMS.; BEAU. FURN.; ORIENTAL RUGS. Hyde Park 8673. 7029 Jeffery-av.

GRANDFATHER CLOCK, 250 YEARS OLD. Other antiques and furn. 4710 Drexel,1st.

4 RMS. OF FURNITURE, USED 8 MOS.; $75 all or sep. C. Normal, 6121 S. Halsted.

STORAGE FURN. BEDRM. SET, $20; PAR set, $18. 6140 Cottage Grove. Op. ev., Sun.

HIGH GRADE FURN. 4 RMS., VAC. CLNR. Reas. 1405 E. 67th-pl., 1st. Dor. 2356.

North Side.

RUGS! FORFEITED AT OUR PLANT—9x12 and 8x10 used and new, low as $10. IMPERIAL DYERS AND RUG CLEANERS. 2133 Lincoln-av. Tue., Thur., Sat. eve. till 9.

SAMPLES OF NEW FURN.—PAR. SET, $29; 3 pc. bedrm. set, $35; dining set, rugs, lounging chair, $12; brkfst. set. Other bargs. Open eve. to 10; Sun. 5 p. m. 6542 N. Clark.

8 RS. FUR.; SEP EXQ. PAR. SET, $50; W. $200; Dun. Ph. din., $75; 2 bd. sets, 9x12 Or., rep., $15, etc. O'Carr, 6347 N. Kenmore.

$50,000 NEW FURNITURE—PAR. OR DIN. or bedrm., $39; lamps or rugs. Remer, 5822 N. Western. Open eves. to 9, Sun. 5.

DUNCAN PHYFE MODERNIZED SMALL din. rm. set., dec. wal., 6 chairs, table, cab., server; ex. cond. Barg. $65. Lon. 2504.

CHOICE FURNITURE, ORIENTAL RUGS. Grand piano, tapestries. Juniper 10340.

SACRIFICE DINING RM. SET, BEDRM. set, beaut. davenport. Sunnyside 3612.

BEAU. FUR. RUGS—5 R.; MUST BE SOLD; gr. piano., rad., stu. couch, sep. L.V. 2480.

West Side.

HIGH GRADE FURN. TO BE SOLD AT once, incl. parlor, bedr., din. rm. sets, rugs breakfast sets, odd chairs, etc. Tuft's Storage. 4444 Madison. Open eves., Sun.

4 RMS. STORAGE FURNITURE TMS. $75. A. B. C. STORAGE, 2525 Madison-st.

BEST OFFER TAKES BEAU. FURN., RUGS, stu. couch; 3 mo. old.; sep. Col. 2436.

HOME FURNISHINGS WANTED.

ATLANTIC 2290.
PHILPOTT'S BUYERS MEAN MONEY TO YOU. See us first; get more. We are as near as your phone. ARTHUR PHILPOTT.

KEDZIE 1300.
Best cash prices for used furn., rugs, stoves, elec. radios. Homan Furn. Prompt service.

RESPONSIBLE PARTY WANTS BEDROOM furniture on time. Reasonable price. No dealers. Address A 248, Tribune.

CALL CRAWFORD 3850 FOR HIGHER cash prices on your furn., rugs and elec. radio. Prompt serv. Spaulding Furniture Co.

CALL NEVADA 1150—HIGHEST CASH prices paid for used furn., rugs, stoves, elec. radios; prompt service. Acme Furn.

CALL SEELEY 3376 FOR GOOD PRICES on parlor suites, rugs, any furn. Brown.

CASH AT ONCE FOR YOUR RUGS, FURN., etc. So. Side. Englewood 0700.

CALL US FIRST, LAST, AND ALWAYS. Household Auction Co., Oakland 4426.

HOUSEHOLD APPLIANCES.

NEW ELEC. REFRIGERATORS, $79. Why pay more than our factory prices? Buy direct. Save half. Guaranteed. Terms. Factory, 2430 S. Michigan. Open eves., Sun.

$49.50 BUYS A GOOD USED ELECTRIC REFRIGERATOR. Weekly terms. O. W. RICHARDSON, 125 S. Wabash.

PAY BALANCE DUE ON ELEC. REFRIG.; slightly used; perf. cond. Hollycourt 0911.

AUTOMOBILE LOANS.

CASH
In 10 Minutes—No Delay.
AUTO AND TRUCK LOANS.
$350 TO $10,000
Confidential. No Endorsers.
15 Years at Same Location.
WINTER-HIRSCH
1842 S. MICHIGAN-AV.
CALUMET 4586.
4657 W. MADISON. ESTE. 3243.
7701 S. HALSTED. TRI. 4306.

BORROW WISELY
AUTO AND TRUCK LOANS
or present notes reduced to easier payments.
WE CHARGE LESS
Majestic Investment Corp.,
105 W. Monroe. Randolph 4364.
6241 Cottage Grove. Dorchester 4561.
5321 W. Madison. Austin 4069.
4005 W. North-av., 2d flr. Albany 7527.
637 Madison-st., Oak Park. Euclid 9716.

LEWIS E. BOWER,
Auto Bankers Since 1912.
NOW UNDER STATE CONTROL.
LEGAL RATES.
No fees—no brokerages—interest only.
1240 S. Michigan-av.
59 W. Wacker-dr. 747 Madison, Oak Park.
1217 Devon-av. 6838 Stony Island-av.

PAY NO INTEREST
CASH IN 10 MINUTES.
PAY STORAGE CHARGES ONLY.
Any Amount Advanced on Your Car.
1346 S. Michigan-av. Calumet 1483.

LIBERAL LOANS—QUICK.
Investigate our easy payment plan or your present payments reduced. Longbeach 5860. J. M. McKernan, Suite 247, 4554 Broadway.

AUTO LOANS—REFINANCING. AUTOMOBILE BONDING CO. 105 W. Monroe. Offices all over Chicago.

AUTOMOBILES WANTED.

WILL BUY ALL LATE MODEL CARS YOU can bring. Highest cash prices. Bring cars; take home cash. Ph. Van Buren 3200. ALWAYS OPEN. 2810 MADISON ST.

CARS SOLD FOR OWNERS ON COMMISsion basis; quick action; all makes; all models. Est. 10 yrs. 3333 Fullerton. Op. eves

PROPERTY OWNER OFFERS $25 CASH and 4 monthly $15 notes for '26 or later Hup. Sed. Address L M 478, Tribune.

WANTED — 50 LATE AUTOS FOR CASH. 3327 Milwaukee at Crawford. Pens. 4379.

NEED 75 CARS AT ONCE FOR CASH. AUTO MART 4620 W. MADISON

CARS WANTED—ANY MAKE; HIGHEST cash prices paid. 5665 W. Lake. Aus.2042.

WILL PAY $100 CASH FOR 1929 FORDS, closed cars. Rogers Park 9208.

FORDS—HIGHEST CASH PRICES FOR model A cars. Bring car. 1107 N. Clark-st.

LATE MODEL SEDAN, $150 CASH. West 3414.

CASH FOR LATE FORD OR CHEVROLET. Darcy, Croyden Hotel.

FORDS WANTED—FOR CASH; TOP PRCS. Quick service. 925 W. Jackson. Alw. op.

WANT LIGHT CAR FOR CASH; MUST BE bargain; no dealers. Ph. Graceland 3928.

COUNTRY OUTLET—MOST MONEY FOR your car now at 4712 N. Western-av.

WANT TO SELL YOUR CAR FOR THE most money? Bring it to 4839 N. Western.

AUTO CREDITS FOR SALE.

$100 CREDIT ON NEW 1932 CHEVROLET at a discount. Mr. Hutchison, 11 S. La Salle-st., Room 1803.

MOTOR BUSES FOR SALE.

SEVERAL FAGEOLS AND MACK BUSSES, good condition, $750 each; 7 Model W 21 pass. Yellow coaches, very good, at $3,000 each; trade, terms. Rex Finance Corp., 1619 S. State-st. Ph. Cal. 5153 and Cal. 0228.

AUTOMOBILE STORAGE.

STORE YOUR CAR
TILL YOU GET LICENSE. $3.50 MONTH NAVY PIER. SUPERIOR 8236.

MOTORCYCLES AND BICYCLES.

FULL LINE NEW AND USED INDIAN cycles, $95 up. Mack's, 3307 Irving Park.

BUSINESS OPPORTUNITIES.

Businesses For Sale.

BARBER SHOP AND BEAUTY SHOPS FOR Sale—Also fixtures, new and used. PAIDAR CO., 1120 N. Wells-st. Diversey 0200.

BAKERY AND DELIC. — NEWLY AND beau. equip. 2 yr. ago in black and white, tile wind. and wall, silver gray fixt. with indirect lights; loc. on busy st. car transfer cor.; nr. L and theater; chp. rent, lease. Doing gd. bus. Cost $10,000. Must sac. $500 down takes it. Gold mine for baker and wife. Owner not a baker. Open Sun. 3156 W. Harrison-st., nr. Kedzie-av.

BAKERY—EST. 6 YRS., SELL CHEAP FOR cash. 1920 S. Cicero-av.

BAKERY—BRANCH; EXC. FIXT.; GOOD bus.; reas. rent.; sacrif. 340 Menard-av.

BEAUTY PARLOR—FOR SALE—SUPPLIES, equipment. Cash. Easy terms. Catalog sent. GIBBS & CO., 21 S. WABASH-AV.

CIGAR STORE—ONE OF THE BEST. Clearing annually more than original cost. Near loop. Price $7,500. Ph. Harrison 2848.

CLEANING-TAILOR STORE—WITH PRESS machine. Reas. 2437 Diversey.

CLOTHING, 2D HAND-FURN. STORE—RT. $35, rms. 2551 W. 38th-st. Laf. 5596.

DELICATESSEN, GROCERY — LOST OUR lease; must sell; no reasonable offer refused. 4309 Lawrence.

DELIC.—ONE OWNER 8 YRS.; STOCK AND fixt. inventory $3,300; heat, rm. rt. $50. Quick sac. $1,500; terms. 444½ E. 79th-st.

DELICATESSEN—LOCATED IN BUSY NO. Side food mart; must sell at once; will sacrifice. Juniper 10230.

DELI.-GROCERY — ICE CREAM, CANDY; cheap for quick sale. Graceland 9499.

DELIC.-GROC.—OLD EST., GOOD BUS., LIV. rm.; reas. Leav. city. 3402 N. Cicero.

DELIC., BAKERY GOODS—IN LGE. APT. bldg.; gd. bus. Sac. quick sale. Long.7246.

DELIC.—IN APT. BLDG.; RENT, $40; LIV. rms.; price reas.; terms. 3727 Elston-av.

DEL.—1ST CLASS, A-1 FIXT.; GD. BUS. mod. flat, gar., $1,000. 2706 N. Ashland.

DELICATESSEN—COR.; EST. 10 YRS.; 4 rm. flat, incl. furn.; cheap. 1354 W. 99th.

DRY GOODS STORE—EST. 9 YRS.; GOOD loc.; see to apprec.; sac. 1448 W. 79th-st.

FACTORY EQUIP. WITH 8 SEWING MAchines, 1 button hole, 1 button sewer; low rent; will sac. Address F 342, Tribune.

FLORIST SHOP—ESTAB. 7 YRS.; GD. BUS. Low rent. Reasonable. 2662 N. Sawyer.

FLORIST SHOP—EST. 3 YRS., GD. LOC. up to date fixt.; sac. $500. 1149 N.Austin.

GARAGE AND REPAIR SHOP—GOOD LOcation. 7466 Irving Park-blvd.

GARAGE—100 CAR; HYDE PARK; GOOD spot. AL WEISS, 33 N. La Salle-st.

GAS STATION—SHELL PROD.; EST. 7 YRS. Busy corner. 3758 N. Crawford.

GAS STATION — SELLING ACCT. OTHER bus.; fine location. 734 S. Western-av.

GAS STATION—GOOD BUSINESS CORNER; reas. Address L M 140, Tribune.

GROCERY-DELICATESSEN — GOOD LOCAtion. Estab. business. Rent $32. Cheap for quick sale. 3757 Sheffield-av.

GROC.-MKT.—EST.; COR.; FIXT. FOR SALE or rt. World's Fair loc. Fra. 5133.

GROCERY, MEATS BUS. AND PROP.; GD. location. 1103 Douglas, Kalamazoo, Mich.

HAND LAUND.; DOING GD. BUS. CH. rent; must leave town. 1318 W. Jackson.

HAND LAUNDRY — GOING BUSINESS. partners can't agree. 2243 E. 73d-st.

HARDWARE STORE—WILL SELL ALL OR half interest modern hdwe. store, located Illinois near Chicago. 2 stores serving 35,-000 trade territory. $13,000 inventory less fixtures. Address F 160, Tribune.

HARDWARE, PAINT, AND HOUSEHOLD goods; good loc.; est. bus. Belmont 7738.

LUNCHROOM—BUSY; CAR BARN; RENT $30; low ovrhd.; $350 cash. 335 S. Kedzie.

LUNCH-SODA FOUNT'N—WELL EST., LOW rent; barg. 1015 Diversey-pkwy.

MASSAGE PAR.—PRIV. CLIENTELE, LIV. rms.; reas. rt. Barg. 3620 N. Ashland.

REST.—A1 LOC.; RMG. AND HOTEL DIST. Bear closest investigation. Retiring. Cash prop. 5023 Lake Park.

RESTAURANT—EQUIPPED COMP.; GOOD, busy loc.; estab. 10 yrs.; cheap rent; long lease. Pr. $1,250, cash $250. 2746 Madison.

RESTAURANT—40 SEATS; GD. BUS.; $400, $200 dn., $40 mo.; rt. $30; liv. rms. 2536 S. California-av., nr. Crim. Court Bldg.

RESTAURANT WITH 4 LIV. RMS.—REAS. or exch. for what have you? Mon. 3471.

RESTAURANT, TEAROOM—NORTH SIDE; paying business. Young, Longbeach 8120.

RMG. HSE.—44 RMS., 12 BATHS; S. S.; RT. $300; 4 y. l.; well furn.; $1,800 req. Steinbock & Alexander, 160 N. La Salle.

RMG. HSE.—24 RMS., UPTOWN; GD. INC. Reas. rt. Barg. Address L M 121, Tribune.

RMG. HSE.—LARGE, MOD.; LOW RENT; 3 car gar.; make any offer. 627 S. Ashland.

RMG. HSE.—12 RMS., CHEAP. CALL MR. Jones, Kedzie 0465.

SANDWICHES, ICE CREAM, CANDY—1 BL. Stadium, Lewis Inst. 2000 Warren-blvd.

SHIRT FACTORY—OLD ESTAB.; MADE TO order; have a large list of customers; ex. oppty. Address F 168, Tribune.

10 TOURIST HSES., GAS STA., LUNCH stand; Linc. hiway, nr. Joliet; $150 mo. Anderson, 1901 W. Lake. Col. 5260, Wes. 1915.

IF THE KIND OF STORE OR BUSINESS you want to buy is not offered for sale today, why not advertise in the Business Opportunities Wanted Column? Stop in today at one of the Tribune Want Ad Offices, Madison and Dearborn-sts., 1107 E. 63d-st., or call Superior 0100, ask for an Ad Taker.

Partnerships and Investments.

$285 STARTS YOU EARNING BIG MONEY in the nut business. Give phone. Address F 174, Tribune.

Distributors.

MAN — OF BUSINESS AND EXECUTIVE ability, to handle exclusive local distribution highly salable article. In demand by the masses. Competitive lines sell three to seven times price of this. Present conditions ideal for us. If you can finance yourself, have a background of integrity and experience, and want to make real money now, call Mr. Cobb, Fairfax 4282.

Concessions and Locations.

PUBLIC STENOG—YOUNG WOMAN WTD.; looo hotel. Address L M 405, Tribune.

SPACE IN REPAIR SHOP—FOR FENDER and radiator work. 4338 N. Kedzie.

Business Equipment.

BROILER EQPT.—STARTERS, GROWERS, finishers. Meyer, 3643 Elston, Irv. 7707.

Wanted.

GAS STATION — GIVE FULL PARTICUlars. Address A H 340, Tribune.

JEWELRY, WATCHES, ETC.

Pawn Tickets—Diamonds!
bought for cash; also gold, silv., plat., gold teeth; will sell 1 kt. plat. mtd. dia., $100. Fine ¾ kt. diamond ring..........$60. Jewelers' Ex., 32 N. State, R. 1102. Dea. 8905.

100% FULL VALUE PAID
in CASH for diamonds, old gold, broken jewelry, crowns and bridgework, watches, pawn tickets, etc. ASK FOR MR. LANE. 7 W. Madison, Cor. State-st., Room 811.

1-KT. DAMOND, 8 DIAMONDS SET IN platinum ring..........$100
Diamonds—old gold—and pawn tickets BOUGHT FOR CASH. THE U. S. LOAN BANK. 10 N. Clark-st. Room 605.

Cash in Full for Diamonds!
Jewelry, gold teeth, watches, pawn tickets. P. ROCCA & CO., 32 N. State, R. 900-902.

44 DIA., ALL PLAT. BAGUETTE LADY'S wrist watch, 17 jl., guar. mvt., $70. Levinson's Loan Bk., 739 N. Clark. Del.3722.

HIGHEST CASH IMMEDIATELY FOR OLD gold, dia., watches, teeth, etc. Romack Refinery, 7 W. Madison, cor. State, R. 1001.

WE PAY MORE CASH FOR OLD GOLD, jewelry, dental crowns. Standard Smelting Works, 202 S. State, cor. Adams, Room 802.

DOGS, BIRDS, POULTRY, ETC.

Dogs.

ANN'S KENNEL.
On Waukegan-rd., ½ mile N. of Dempster.
BEAUT. LITTER PED. ST. BERNARDS.
Chows, Wires..$10 up | Beagle Hounds.....$5
White Spitz.....$4 up | Ped. Toy Bulls.$10 up
Collie, Shepherds.....$3 | Fox Bull Police.....$3
ALWAYS OPEN. MORTON GROVE 1693.

REGISTERED ST. BERNARD PUPPIES—6 weeks old. Kammer and Comstock, Rt. 4, Madison, Wis.

PUPPIES AND DOGS—ALL BREEDS. 5631 S. Ashland. Grovehill 3241.

MACHINERY AND EQUIPMENT.

LARGE LOT OF MACHINERY OF ALL description at bargain. 828 N. WELLS-ST. See engineer.

TERMS OF SUBSCRIPTION OF THE TRIBUNE.

Orders for mail subscriptions must be accompanied by remittance to cover.

Rates for Illinois [outside of Chicago], Indiana, Iowa, Michigan, and Wisconsin:

Daily, without Sunday, one year, $5.00; six months, $2.50; three months, $1.25; two months, $1.00; one month, 50c.

Daily, with Sunday, one year, $12.50; six months, $6.25; three months, $3.15.

Sunday only, one year, $7.50; one month, $1.00.

Rates for subscription in postal zones 3 and 4 [measured from Chicago], outside of Illinois, Indiana, Iowa, Michigan, and Wisconsin:

Daily, without Sunday, one year, $7.50; one month, $1.00.

Sunday only, one year, $7.50; one month, $1.00.

Daily and Sunday, one year, $15.00; one month, $2.00.

Rates for subscription in zones 5, 6, 7, and 8 [measured from Chicago], Canada, Mexico, and foreign:

Daily, without Sunday, one year, $12.00; one month, $1.50.

Sunday only, one year, $7.50; one month, $1.00.

Daily and Sunday, one year, $19.50; one month, $2.50.

Give postoffice address in full, including county and state. Remit by express money order, draft or in registered letter at our risk to The Tribune Company publishers, Tribune Square, Chicago.

MEMBER OF THE ASSOCIATED PRESS.

The Associated Press is exclusively entitled to the use for republication of all news dispatches credited to it or not otherwise credited to this paper, and also to the local news published herein.

All rights of republication of special dispatches herein are also reserved.

Chicago Daily Tribune.
THE WORLD'S GREATEST NEWSPAPER

THURSDAY, APRIL 21, 1932.

Tears and Cheers of Crowd in Court Room Show Intensity of Feeling as Thalia Massie Tells Her Story

[Associated Press Photo.] [Associated Press Photo.] [Acme Photo.]

CROWD IN HONOLULU COURTROOM WEEPS AS NAVAL OFFICER'S WIFE TELLS STORY, AND CHEERS AS SHE DEFIES ATTORNEY FOR THE PROSECUTION. At left: Mrs. Thalia Massie with her husband, Lieut. Thomas H. Massie, U. S. N., into whose arms she rushed, declaring her love openly, after clash with prosecutor. In center: Mrs. Massie as she appeared while on the stand yesterday. At right: Mrs. Massie with her mother, Mrs. Grace Fortescue, who comforted her when her husband led her from the stand when a recess was taken while she was still a witness. *(Story on page 1.)*

LOSES HER FIGHT. Mrs. Lillian Cesar, Oak Park widow, in whose name tax suit was brought. *(Story on page 1.)*

BOOTLEGGER SLAIN. Sam Mule, alias Morley, shot down from ambush near his home. *(Story on page 3.)*

PRELATE IS DEAD. Cardinal Frederick Piffl, archbishop of Vienna, who was in Chicago in 1926, passes away. *(Story on page 22.)*

[Acme Photo.]

PRINCESS WHO MAY BE QUEEN "REALLY GROWN UP." Princess Betty, who will celebrate her sixth birthday today, with her father and mother, the duke and duchess of York. *(Story on page 13.)*

[TRIBUNE Photo.]

PLAY OF 40 YEARS AGO REVIVED AT U. OF C. Elizabeth Saylor (left) and Jeanette Richards at watering trough in "Shore Acres," which will be presented at Mandel hall by university dramatic association Thursday, April 28.

DIES OF INJURIES. Emmons Riddle, University of Chicago student, victim of motorcycle accident. *(Story on page 3.)*

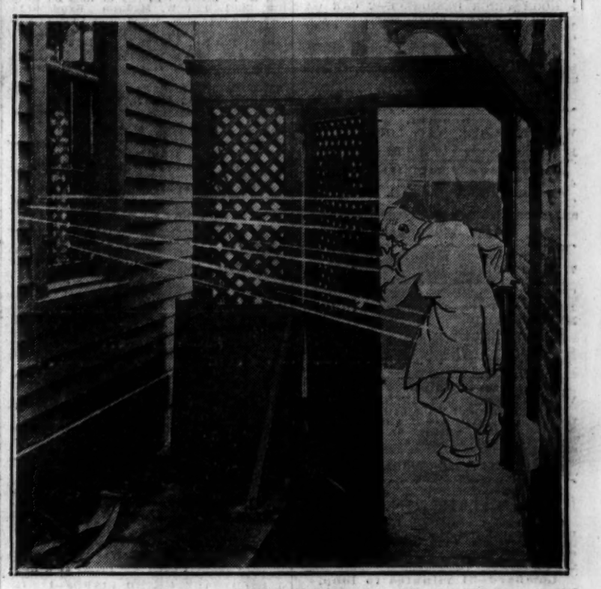

[TRIBUNE Photo.]

HOW BOOTLEGGER WAS SLAIN FROM AMBUSH. Photo-diagram of passageway between 325 and 327 Menomonee street through which Sam Mule was passing when he was shot from window of 327, falling on the sidewalk outside the areaway. *(Story on page 3.)*

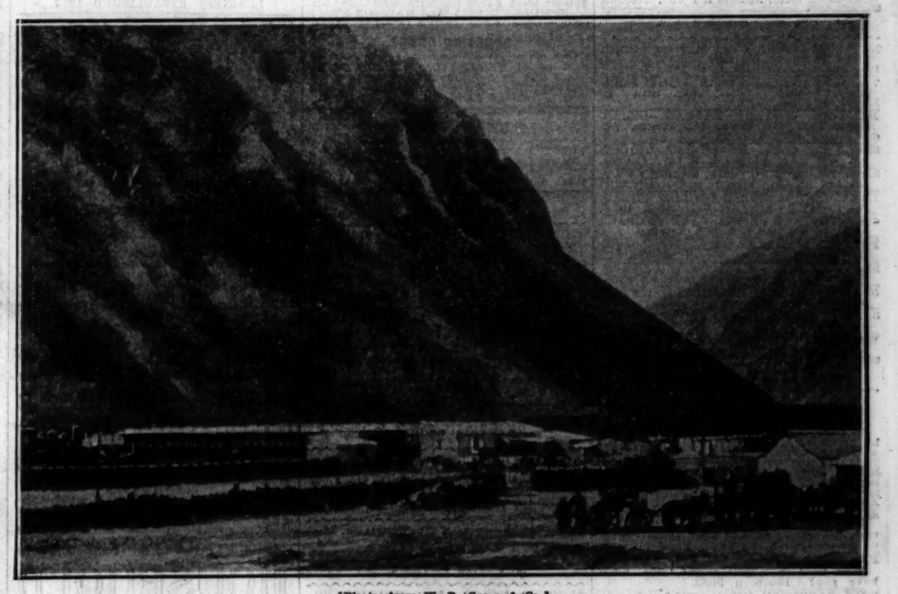

[Photo from W. R. Grace & Co.]

HIGH TARIFFS FORCE ABANDONMENT OF RAILROAD OVER THE ANDES. One of the stations on the famous trans-Andine railroad which climbed two miles above the sea to link Chile and Argentina and connect the Atlantic and Pacific oceans by rail. The tariff war between the two South American countries stopped the trains. *(Story on page 22.)*

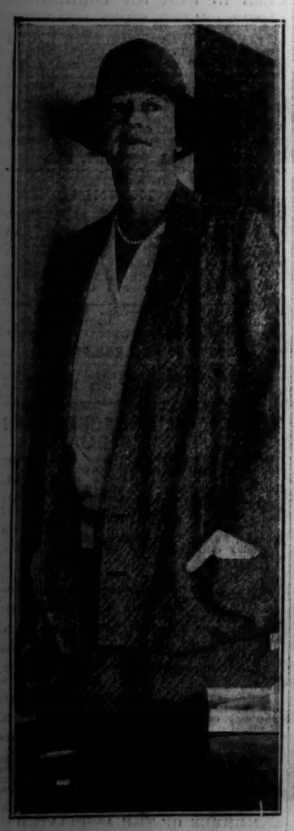

CONTROLS FORTUNE. Mrs. Juliette Williams Leiter given life interest in husband's estate. *(Story on page 5.)*

[TRIBUNE Photo.]

JEWS BEGIN CELEBRATION OF THE PASSOVER. Isaac Waldman offering matzos to Anna Luskin and Mildred Wittenberg before they observe religious feast. *(Story on page 4.)*

[Acme Photo.]

DIVORCE ENDS COWBOY-SOCIETY GIRL ROMANCE. Paul Showalter (left), Tucson, Ariz., herder who married Caroline Jackson Crittenden of Pittsburgh only a month ago, showing his marriage license and divorce decree to Ernest Hussman.

[Associated Press Photo.]

RESCUE GONDOLA IN WHICH PICCARD ASCENDED 50,000 FEET. Workmen in Gurgyl, in Tyrolean Alps, hauling car in which Belgian scientist made record balloon trip to point where it can be placed on train to Brussels, where Prof. Piccard will direct another experiment this year.